Suzanne Hansen
Here,
there & everywhere.
C-FAX 1070 NEWS

Victoria Times

93rd YEAR, No. 32 ★★ VICTORIA, B.C., FRIDAY, JULY 16, 1976 15 CENTS DAILY, 30 CENTS SATURDAY

1976 FORD
"CAMPER SPECIAL"
PICK-UPS
ON SALE THIS WEEK!
peter pollen ford

26 Children Vanish on Outing

CHOWCHILLA, Calif. (UPI) — A busload of 26 school children and their driver vanished mysteriously from a swimming outing and police, fearing a mass kidnapping, today put out an alarm for three vans which might be travelling together.

The children, ranging in age from 5 to 15, disappeared Thursday afternoon, several hours before their abandoned school bus was found hidden under branches and foliage in a nearly-dry drainage ditch. Those sought were mostly children of farmers living in the rich farmland of the San Joaquin Valley 40 miles northwest of Fresno in central California.

They disappeared without a clue.

There was no blood or sign of struggle on the abandoned bus, and the bus driver was considered thoroughly reliable and not a suspect.

The California Highway Patrol was asked by the sheriff's office at nearby Madera to be on the lookout for the three vans, one reported to be white and gold. There was no explanation of why the vans were being sought, but authorities considered the possibility the children were abducted. The search for the vans was in the area south of Chowchilla near a main highway between Los Angeles and Sacramento.

At the scene investigators found swimming suits and towels in the abandoned bus. Dust patterns on the bus seats led authorities to believe the vehicle was empty at the time it was abandoned.

In brush about 75 yards from the bus, searchers found cotton swabs and gauze in a plastic bottle. It appeared someone had been sitting near where the bottle was found, deputy sheriff James Christopher said.

The bus was discovered by searchers Thursday evening in an area known as Berenda Slough, a dry creekbed that parallels a little-used country road. The bus had been driven through an opening and secreted behind a high stand of bamboo in the ditch which is about 100 yards wide.

Tracks from perhaps two vehicles besides the bus were found at the scene, but a heavy rain during the night hampered the investigation. Authorities said the area often is used by hunters, which might explain the tire tracks.

Parents and relatives joined police in searching the area after many of them spent a night-long vigil at the sheriff's office.

One of the anxious relatives was George Metzer whose three grandchildren were on the bus. He said he was too shaken to talk about the incident.

AFRICAN PULLOUT NEXT?

Taiwan Goes Home

Times News Services

MONTREAL — The Taiwanese Olympic team decided today to withdraw from the Olympic Games less than 24 hours before they were due to begin.

The action followed a two-third majority vote today by the International Olympic Committee ordering the team to compete under the name of Taiwan and not the Republic of China.

Monique Berlioux, IOC executive director, told reporters that the IOC continues to deplore the Canadian government's position on the Taiwan controversy. But because of the shortage of time before the Games open, the IOC had no choice but to go along with the compromise.

In voting to change the name to Taiwan for the Montreal Games only, the IOC was agreeing to a compromise agreement proposed by Prime Minister Trudeau Thursday under which the Taiwan team would compete using its flag and anthem, but not the name Republic of China.

The IOC also refused today to expel New Zealand in response to an appeal from black Africa. Nigeria was reported set to pull out its 100-man team. Tanzania, Mauritius and Somalia have already announced a boycott of the Games because of New Zealand's presence.

The black African countries are angry because the New Zealand rugby team has gone ahead with a tour of South Africa despite that country's racial segregation policies.

Berlioux said after the four-hour IOC meeting that she did not believe any African countries would withdraw from the Games.

She said there is no question of asking New Zealand to withdraw from the Games.

"The IOC has no control over rugby, which is not an Olympic sport," she said.

In another development, the 350 Teleglobe Canada technicians who staged a four-day strike which might have curtailed overseas transmission of radio and television coverage of the Olympics were back on the job today.

The workers ended their strike after they voted to accept a 14-per-cent wage increase by an 80-per-cent margin at a ratification meeting Thursday.

Meanwhile the Olympic

See TAIWAN Page 2

MINI-PARADE of youngsters involved in Victoria summer playgrounds program featured salute to the Olympic Games Thursday. After their march, small fry staged their own games with races. Event—unlike real Olympics—didn't have a whisper of politics. It was all fun. (John McKay photo).

$500M HYDRO BOND

B.C. Hydro has sold a $500 million bond issue to U.S. investors, the largest bond issue ever sold by the provincial government or any of its Crown corporations.

Finance Minister Evan Wolfe said the previous limit for bonds was $150 million.

The $500 million raised will be used for B.C. Hydro capital expenditure program for electric service and to repay $135 million in short-term loans incurred for the electric program.

Wolfe said the bonds will pay interest of 9⅝ per cent and will mature July 15, 1996. They are unconditionally guaranteed by the provincial government.

Wolfe said the large bond sale was a strong indication of investor confidence in B.C.

Airlines Seek New Fare Hike

MONTREAL (UPI) — Canada's two largest airlines, Air Canada and CP Air, moved today to boost domestic fares by up to 8.5 per cent Sept. 1 because of higher operating costs.

The average economy fare hike will be 4.5 per cent.

The hikes — if approved by the Canadian Transport Commission — would be the second round of increases in five months.

An average eight per cent hike came into effect in April.

Air Canada president Claude Taylor said in a statement: "It is regrettable that the company has been forced to seek a domestic fares adjustment so soon after the rate increase granted in April.

"However, increased costs of such magnitude cannot be absorbed by any airline and necessarily must be passed on to the travelling public."

Taylor said the airline's costs on domestic services will rise $10 million by the end of the year because of substantially higher fuel bills, landing fees and security and other charges.

CP Air issued a similar statement in Vancouver and said the increases will fall within federal anti-inflation guidelines.

It said the higher costs faced by the company include a $1.03-a-barrel hike for crude oil starting Sept. 1.

Meanwhile, three CP Air pilots, who refused to take a charter flight from Vancouver to Prestwick, Scotland, last month during the air traffic controllers dispute, have been found not guilty of contempt of court.

The ruling was handed down in federal court of Canada in Vancouver Thursday by Judge Frank Collier.

Pilot Raymond Landry and Flight Officers Randy Dillon and Herbert Creasey refused to take the flight to Prestwick through Canadian air space, defying a court order that members of the Canadian Airline Pilots Association remain on the job during the traffic controllers' dispute over bilingualism.

The court ruled the three were justified in the action: justified in assuming further disruptions could take place and conditions were unsafe.

DIAPER MAFIA DOESN'T EXIST

VANCOUVER (CP) — City police say this city does not have a diaper Mafia.

"Listen, this place just isn't Belfast, or Los Angeles or New York or London during the war. We don't have gangs of kids being hired to rub out people," said Sgt. Sam Andrews of the city homicide squad.

"You don't think someone would trust a kid to do something as serious as that," he added.

Simma Holt, Vancouver-Kingsway Member of Parliament, said Wednesday that there is 10-year-old junior hit man in the city leading a pack of 100 young outlaws.

Andrews said, "I don't know where she gets her information from."

But he agreed that there are some nasty juvenile delinquents in the city.

WORDPLAY

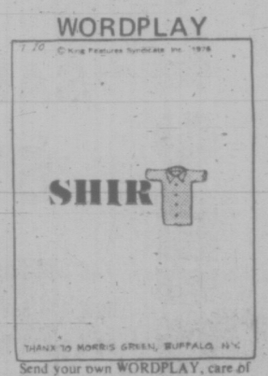

Send your own WORDPLAY, care of this newspaper.

INDEX

Classified 386-2121
News 382-3131

	Page
Births	28
Classified	28-41
Comics	22
Deaths	41
Entertainment	23-25
Family	20,21
Finance	6, 7
Gardening	29
Sports	14-17

Alcan Moves On Penalties

KITIMAT (CP) — The Aluminum Company of Canada began putting suspensions into effect Thursday at its smelter here, following a British Columbia Labor Relations Board ruling that it could discipline within limits workers who took part in a June wildcat strike.

Workers coming off shift Thursday night were given their suspensions, and more were to be advised today.

Generally, the union appeared happy with the board's ruling, while the company was disappointed.

Company spokesman Jim Clifford said Alcan would "go all the way" within the disciplinary limits set by the board.

Clifford also said the possibility of an appeal against the no-firing rule was being considered.

VIOLENT CRIME UP, DRUG OFFENCES DIP

OTTAWA (CP) — Total Criminal Code offences in Canada rose by 7.5 per cent in 1975 over 1974, with crimes of violence and property crime increasing and drug offences down, Statistics Canada reported Thursday.

A preliminary survey of crime statistics showed that crimes of violence, including murder, attempted murder, sexual offences, assaults (not indecent) and robbery increased by six per cent.

Property crime, including breaking and entering, car theft, all other thefts, possession of stolen goods and fraud rose by 8.6 per cent.

The rate of increase for all other Criminal Code offences climbed by 5.3 per cent but the rate of all drug offences dropped by 6.4 per cent.

The figures show that in 1975, there were four capital murders — killings of police and prison guards — compared with seven in 1974.

Although capital murder was down, the number of non-capital murders rose to 616 from 538. There were also 66 manslaughters in 1975, compared with 53 in 1974, and 642 attempted murders, compared with 521 the previous year.

The total number of sexual offences, including rape, indecent assault on males or females and other sexual crimes, declined to 10,918 in 1975 from 11,111 in 1974. But rape offences increased to 1,852 from 1,823.

One of the largest percentage increases was in robbery involving use of firearms, which rose by 50.7 per cent. There were 8,995 robberies involving firearms in 1975. The total number of robberies was 21,310, compared with 16,953 in 1974.

S. Africa Tightens Law, Fears More Race Riots

Times News Services

JOHANNESBURG — The South African government Thursday night announced drastic measures aimed at preventing new outbreaks of racial violence following the shooting of two white government officials by two African gunmen.

Justice Minister Jimmy T. Kruger said in Pretoria Thursday night that the opening of all African schools, scheduled for Tuesday, will be postponed "until agitation dies down."

In addition, all public gatherings will be postponed indefinitely, and preventive detention measures will be imposed under a new security law.

He confirmed reports of continued agitation and intimidation in Soweto, the black township outside Johannesburg, where more than 170 people died during last month's riots, and other black areas hit by rioting during the five-day spasm of violence.

All whites were banned today from Soweto, and Gen. Gert Prinsloo, commissioner of police, said police units were placed on stand-by in Johannesburg and Pretoria where rioting in nearby black townships claimed 176 lives in June.

He said the move followed rumors that there will be further trouble next Tuesday when schools had been due to reopen.

Announcing that all whites were barred from entering Soweto, a West Rand administration board spokesman said today: "It is impossible to guarantee their safety at this stage."

No date is set for the opening of black schools. Kruger said they will remain shut "until the agitation is ended."

SNAKY FLIGHT TO FRANKFURT

COLOGNE, West Germany (UPI) — A white-faced passenger rang for a steward on the Montreal-Frankfurt flight of the West German Lufthansa airline.

"There's a snake," he whispered.

The steward squirted the foot-long slithering creature with a fire extinguisher and then hacked it to death with a knife.

A few minutes later the alarm was sounded again.

"A snake!" shrieked a young woman.

The steward went into action again—this time reporting the incident to the captain.

The captain ordered all passengers awakened and all corners of the DC-10 searched. Then 11-year-old Daniel Broehl woke up and shouted, "Two of my snakes are missing."

Daniel, travelling by himself Thursday from Montreal to visit his grandmother in Cologne, confessed he had smuggled six harmless garter snakes on board in a plastic bag. Two escaped through holes he had made so they could breathe.

"My mother told me not to take my pets along but I wanted to show them to grandma," he said.

NEWS BRIEFS

Assent for Bill

OTTAWA (CP) — The bill to abolish capital punishment passed all final parliamentary stages today and received royal assent from Governor-General Jules Leger shortly after noon. The Senate gave the capital punishment bill second and third reading earlier by a vote of 34 to 22.

Gold Plummets

BRUSSELS (UPI) — The price of gold plummeted to its lowest rates in two and a half years today on European money markets and dealers said it might drop even further. It opened at $118.50 in Zurich, down almost $3 from Thursday's close of $121.45, and at $118.875 in London.

Raise for RCMP

OTTAWA (CP) — The Anti-Inflation Board announced today it has approved average pay raises of 8.48 per cent for members of the RCMP dating back to April 1, 1976.

E & N Derailed

PARKSVILLE (CP) — Five cars, including two locomotives, were derailed from the E and N line to Port Alberni Thursday about ~~half~~ a mile north of here. There were no injuries and a CP Rail spokesman said it would be about two days before the line would be operational again.

Cyclist Killed

COURTENAY — A 15-year-old girl was killed Thursday when the bicycle she was riding was struck by a car on the Island Highway about 14 miles north of Courtenay. Susan Patricia Hargraves of Merville was the 11th traffic fatality in the Courtenay area this year. Driver of the car was Joseph Edwin Cook, 23, of Nanaimo.

Help for Alcoholics Planned

Health Minister Bob McClelland hopes to have an alcoholic counselling program operating in B.C. by the end of the year.

McClelland said Thursday researchers in the provincial alcohol and drug foundation are working on a report which will recommend a program format. He expects to receive the report "well before the end of the year" and hopes to have the program in operation by 1977. (See also Page 27.)

The minister told a Rotary Club luncheon at the Empress Hotel that a program of counselling is the only way to help solve alcoholism in industry, which he said is a billion-dollar problem.

The program would probably involve setting up counsellors in industries, based on the type of program in operation, "although in a small way", in the B.C. civil service.

"We're expanding it all the time," McClelland said of the civil service program. "But the encouraging thing is that it's working."

The minister said the important aspect in any alcoholic rehabilitation program is to identify and counsel the alcoholic before the person has lost all motivation.

"He must still have something to lose by his alcoholism — a job or a family or dignity."

McClelland also warned Rotarians about the hazards of smoking but concentrated on the cost not the health hazard.

"Cigarette smoking causes the loss of millions of dollars a year in the form of health costs, property loss and forest fires," McClelland said.

And those millions of dollars come from the pockets of taxpayers like the Rotarians.

The minister has the right to be somewhat sanctimonious about smokes. He said after the luncheon meeting he started smoking at age 14 and finally hit the five pack a day mark. He stopped smoking five years ago.

WEATHER

Tonight: Few Clouds
Saturday: Sunny

Masons Veto Proposal By CLRA to End Strike

An offer by construction companies to end the strike-lockout immediately while talks proceed has been vetoed by the Cement Masons union.

Frank Stevens, business manager for the cement masons, said his union would continue its strike if the lockout ended because it feels a contract would be signed quicker if the companies are under economic pressure.

The 600 masons took the first action in the dispute by closing some construction projects with rotating strikes.

The 850 companies in the Construction Labor Relations Association retaliated by locking out 40,000 trade union members across the province.

"We reject the CLRA proposal because it would take the pressure off the companies. We do not expect a quick settlement and if we take down our picket line today we would just have to put it up ten days from now," he said.

"Our men are not interested in ending this strike until there is a settlement. We are not interested in a cooling off period."

The offer was made this morning by George Wheaton, chairman of the CLRA.

Wheaton said the CLRA was pleased that negotiations had been resumed following an agreement Thursday by linemen of the electricians union that they will settle at the same time as the other building trades.

Negotiations were continuing today in hopes of reaching an early settlement but both sides said they expected the talks would have to go on all next week.

Ugandan Terror, Slaughter Cited

NAIROBI (AP) — A Canadian and other foreigners fleeing Uganda report that President Idi Amin has unleased a reign of terror following the July 4 Israeli commando raid that freed more than 100 hijacked hostages.

Kenyans returnig to their homeland reported that Amin's soldiers were slaughtering Kenyans living in Uganda, Kenya's official news agency reported.

The already tense relations between the two East African neighbors were strained further by Amin's charges of Kenyan complicity in the Israeli raid.

The London Daily Express reported in a front-page article that the British government has agreed to bolster Kenya's defences with shipments of guns, ammunition and bombs.

The paper, giving no source for its information, said President Jomo Kenyatta assured the British his forces would not attack the Ugandans, whose army is about twice as large as Kenya's.

Patrick Morris, a 38-year-old Canadian detained and interrogated in Uganda, says blacks and whites in that African nation have been tortured and have lived "in panic" since the commando raid.

Morris, who flew to Nairobi Thursday with 18 British refugees, said he saw "clots of blood that had stuck, like paint" in the room where he was punched by police and heard other prisoners screaming in agony.

He said a Briton with whom he had an appointment last Thursday disappeared the previous night and that his wife is "still waiting for him to return."

Ugandan President Idi Amin this week expelled two British diplomats after warning that "people who have big mouths talking on behalf of the Israelis, such as the British, will pay very heavily."

The British government Thursday called on Amin to account for Dora Bloch, a hostage the Israelis could not rescue because she had been taken to a Kampala hospital two days before the raid.

Mrs. Bloch was a 75-year-old widow with dual British-Israeli citizenship. Amin said she was returned to the airport before the Israelis landed, and he expelled a British diplomat who reported seeing her in a Kampala hospital after the raid. She is believed to have been killed by Ugandan security police.

TOURIST ALERT

The following persons are asked to contact the nearest detachment of the RCMP for an urgent personal message: James Colquhoun of Deloraine, Man., Tom Johnston of Ashcroft; Glyn Kelly of Vancouver; Mrs. Russ Janoway of St. James, Man.; Morel Ouellette of Grand Falls, N.B.; Clifford Stephenson of Swift Current, Sask.; Laird Wilson of Regina.

Pants Weren't Cut on the Bias

VANCOUVER (CP) — Sheila Thompson might wear the pants in her family but the British Columbia human rights commission Thursday rejected her charge of sex discrimination.

Mrs. Thompson normally sews her own slacks to ensure a good fit but recently bought a pair of English woolknits off the rack at a local department store at a reduced price of $17.

They were too long and she was charged $3 for alterations.

"My husband doesn't have to pay to have his trousers shortened," she told the commission. "Why should I?"

She said she checked about 20 clothing stores and found that women had to pay for alterations but men didn't.

Mrs. Thompson then took her case to the Consumer Services Department which referred her to the Human Rights Branch.

"If Mrs. Thompson had bought the slacks off the rack in the men's clothing department and was then charged for an alteration, she might have a case," a Human Rights spokesman said.

"But in this instance we are dealing with different styles and different departments.

"Women's clothing has to be turned over quickly before the styles go out. Men's clothing is saleable for years.

"This practice is not based on sex but on different merchandising setups. There is no discrimination."

Taiwan Team Going Home

Continued from Page 1

flame was lit on Parliament Hill before a cheering crowd of hundreds Thursday, marking the arrival in Canada of the ages-old symbol of the international Games.

The flame came from the Greek homeland of the Games via a laser beam bounced off a satellite.

After a specially-constructed Olympic torch was set afire, 12 Olympic runners holding 12 torches began a 200-mile relay jog to Montreal, where the Games will be officially opened Saturday.

The ceremony, which took place under sunny skies and warm temperatures, was held simultaneously with one in the Olympic stadium in Greece.

An elaborate communications system transmitted the Greek ceremony live to the Parliament Hill throng. The crowd listened silently as the Greek spokesman asked Canada to "accept the Olympic flame."

Suddenly, as the olympic flame was lit, the crowd broke into cheers.

A Canadian athlete lit a torch from the flame and walked several yards to present it to Prime Minister Trudeau who told the crowd the flame "symbolizes everything civilization stands for."

Then the 12 athletes representing the provinces and the two territories began the 200-mile run to the Olympic site. Leading them was Premier Bill Bennett of British Columbia.

"Let's see you run, Bill," the prime minister yelled.

All-Sooke Fun Day Saturday

World and Canadian logging sport championship events will highlight All-Sooke Day celebrations Saturday.

A total of 19 events include the world championships in peavy log rolling and Canadian championships in 100-foot tree climbing, springboard chop, log birling and power saw bucking.

A total of $3,900 in prize money is offered in the logging events.

The day begins with the Lions Parade starting at the Village Centre at 9:30 a.m.

There is a salmon and beef barbecue at noon, and the official opening of festivities at 1:15 p.m. will be handled by Len Jones, president of the Sooke Community Association.

There will be track events for children starting at noon, a baby show at 2 p.m. and a dance at 9 p.m. in the community hall.

A beer garden will operate at the Sooke Community Park all day Saturday. Bingo games are also scheduled.

There will be a draw for $3,000 in gold coins.

Admission to the festivities is $1 for adults. Children under 16 will be admitted free.

The dance tickets are $10 per couple.

SMOKERS WARNED

The B.C. Forest Service is urging the public to be careful with matches and smoking materials especially in the lower part of Vancouver Island.

Warm weather has boosted the fire hazard rating to high and "although there is no real concern yet because of the recent wet weather", caution is being urged, a service spokesman said today.

Temperatures reached a high of 25.4 at Pat Bay Airport Thursday and a drying trend has been forecast for the next few days.

The spokesman said the Langford-Sooke area is the most vulnerable although the high rating applies up to Nanaimo and Parksville.

No fires of real consequence have yet been reported although there was a small bush fire near Thetis Lake Thursday afternoon.

THE OUTCASTS by Ben Wicks

U.S. TO CLOSE BEIRUT EMBASSY

BEIRUT (AP) — The U.S. Embassy in Beirut announced today it is ending most of its operations and arranging another evacuation of Americans.

Palestinian leader Yasser Arafat, meanwhile, postponed a reconciliation meeting with Syrian President Hafez Assad.

Fighting continued and security sources report at least 129 persons killed and 134 wounded during the night.

The embassy urged all U.S. citizens still in the country to leave and said it is closing down most of its functions Monday "because of increasing difficulties of operating in Beirut."

Island Saw Co.
617 Chatham Street 385-5500
7-6

Maui Race Winner Likely Sunday

The first boats to complete the 2,308-mile Victoria-Maui race are expected to reach the finish line at Lahaina around noon on Sunday if the present 10 to 13 knot trade winds continue.

Still in the lead, Bill Niemi's Joli of Seattle reported having 635 miles to go at 4 p.m. on Thursday.

Two miles behind her was Doug Fryer's Ragtime of Seattle and 10 miles behind Joli was her sister ship, Jacob Wood's Sorcery of Seattle.

Paul McCullough's Race Passage of Bremerton was 19 miles behind the leader. Twenty-seven miles behind was Alvin Narod's Sunbird of the Royal Vancouver Yacht Club.

Per Chistoffersen's Terna III of the West Vancouver Yacht Club was lying in sixth spot, 145 miles behind Joli.

Victoria's only entry, Al Nelson's Lucifer of the Royal Victoria Yacht Club, was next, 205 miles behind the lead boat.

Trudeau to Japan

VANCOUVER (CP) — Prime Minister Trudeau plans to visit Japan for at least a week in mid-October to promote Canada-Japan trade.

Child Was Mutilated

A cougar which killed a child near Gold River Wednesday apparently was responding to hunting instinct, government hunter Dan Lay said today.

The Nanaimo wildlife officer who shot the animal about four hours after the fatal attack on seven-year-old Matilda May Samuel, of Port Alberni, said her body bore signs of mutilation.

And the fact that the cougar was tracked within a short distance of where the child's body was found suggests that it intended to return to the place.

The girl who had been berrypicking with two companions on a gravel road near Muchalat pulp mill was attacked and dragged about 30 feet into the bush where her body was found by a search party alerted by the other two.

An animal pathology laboratory in Burnaby was doing a post-mortem on the cougar today in an effort to see if there was a biological reason for the attack.

Vancouver Island cougars are known to kill dogs, sheep and other small domestic animals besides their natural prey of deer, beaver and other rodents. Attacks upon humans are infrequent and fatal maulings are rare.

Lay said cougars are usually wary of human contact.

The one he shot Wednesday evening is believed to be the same one which a short time before the fatal attack chased a motorcyclist on his way to work at the pulp mill.

Starting soon in Victoria ...
DALE CARNEGIE COURSE
in
Effective Speaking—Human Relations—Self Confidence
Memory Training—Selling Your Ideas
Overcome Worry and Tension
FOR INFORMATION SEND:
NAME: .....
ADDRESS: .....
PHONE: Bus.: ..... RES.: .....
TO VICTORIA PRESS BOX 514
Presented by T. W. Thorfinnson & Assoc.

the weather

Skies continued minly sunny over most of southern B.C. today. A Pacific disturbance in the Gulf of Alaska, together with an associated frontal system moving ahead of it, caused a continuation of precipitation over northern coastal regions today. As this frontal system moves southeast and weakens this weather will diminish Saturday.

ENVIRONMENT CANADA WEATHER OFFICE

10 A.M. FORECASTS
Valid Until Midnight Saturday

Greater Victoria: Saturday sunny with cloudy periods and a little cooler. Lows tonight near 13. Highs Saturday around 21.

Lower Mainland, East Vancouver Island — Saturday, sunny with a few cloudy periods. A little cooler. Lows tonight near 13. Highs Saturday near 21.

North and West Vancouver Island: Saturday, cloudy with sunny periods. Lows tonight 9 to 11. Highs Saturday 18 to 20, except near 16 in northern portions.

TEMPERATURES

	Max.	Min.	Precip.
Yesterday			
Victoria	26	12	—
Normal	20	11	—
One Year Ago			
Victoria	19	9	—
Across Canada			
Pr. Rupert	13	11	10.9
Pr. George	24	13	—
Terrace	14	10	5.1
Port Hardy	17	10	—
Tofino	22	11	—
Comox	25	11	—
Vancouver	24	13	—
Kamloops	32	12	—
Cranbrook	27	12	—
Puntzi Mt.	26	9	—
Fort Nelson	22	12	—
Peace River	23	11	1.0
Edmonton	24	8	—
Jasper	25	7	—
Banff	24	7	—
Calgary	25	9	—
Lethbridge	26	11	—
Medicine Hat	24	11	—
Pr. Albert	21	6	—
N. Battleford	20	7	—
Saskatoon	20	9	—
Regina	19	7	—
Moose Jaw	19	9	—
Sw. Current	19	6	—
Yorkton	17	8	—
Thompson	19	6	—
Winnipeg	17	9	1.3
Brandon	18	5	0.3
The Pas	19	9	—
Thunder Bay	25	9	3.6
Kenora	17	10	—
Toronto	24	15	5.8
Ottawa	24	17	—
Montreal	28	16	—
Quebec	26	15	—
Halifax	22	14	—
Charlottetown	17	12	0.3
Fredericton	20	10	—
St. John's	24	13	10.4
Whitehorse	20	5	—
Yellowknife	19	13	—
Inuvik	18	3	—
Churchill	12	7	—
United States			
Seattle	30	15	—
Spokane	31	14	—
Portland	33	17	—
S. Francisco	23	13	—
Los Angeles	23	19	—
Honolulu	31	24	0.24
Las Vegas	41	16	—
Phoenix	41	30	—
Chicago	31	18	3.0
New York	29	21	—
Miami	33	25	—

World Temperatures: Amsterdam 30, 15; Athens 33, 23; Bangkok 34, 29; Beirut 31, 25; Berlin 31, 18; Brussels 30, 14; Buenos Aires 18, 6; Copenhagen 24, 15; Frankfurt 31, 19; Geneva 32, 17; Helsinki 24, 14; Hong Kong 33, 27; Johannesburg 17, 2; Kiev 22, 13; Lisbon 33, 18; London 25, 19; Madrid 34, 21; Mexico City 25, 13; Moscow 22, 13; Paris 31, 23; Rio 27, 14; Rome 31, 22; Sao Paulo 27, 16; Seoul 23, 16; Singapore 31, 24; Stockholm 27, 13; Taipei 35, 26; Tel Aviv 28, 22; Tokyo 25, 23;

CITY'S WEATHER RECORD

Sunshine July	140.0 hrs.
Last July	185.1 hrs.
Normal (30 Years)	155.5 hrs.
Last Year	1257.7 hrs.
Sunshine, 1976	1218.1 hrs.
Normal (30 Years)	1232.7 hrs.
Precipitaiton July	7.6 mm.
Last July	3.3 mm.
Normal (30 Years)	6.9 mm.
Precipitation, 1976	380.9mm.
Last Year	299.7 mm.
Normal (30 Years)	319.4 mm.

Sunrise, Sunset Saturday
(Pacific Daylight Time)
Sunrise 5:30 Sunset 21:10

TIDES AT VICTORIA HARBOR
(Tides listed are Pacific Standard Time)

	Time	Ht.	Time	Ht.	Time	Ht.	Time	Ht.
	H.M.	Ft.	H.M.	Ft.	H.M.	Ft.	H.M.	Ft.
16	00.20	5.9	04.50	6.4	11.40	3.5	19.20	7.9
17	02.25	5.3	06.00	5.8	12.05	4.3	19.30	8.0
18	03.30	4.7	08.10	5.4	12.05	5.1	19.45	8.0
19	04.15	4.2	10.15	5.6	13.45	5.9	20.10	8.1

TIDES AT SOOKE

	Time	Ht.	Time	Ht.	Time	Ht.	Time	Ht.
	H.M.	Ft.	H.M.	Ft.	H.M.	Ft.	H.M.	Ft.
16	03.45	7.3	10.50	3.6	18.00	8.5		
17	00.15	3.8	05.00	6.8	11.05	4.3	18.30	8.6
18	01.15	5.3	06.05	6.2	11.40	4.9	19.00	8.7
19	02.30	4.8	07.35	5.8	11.05	5.5	19.30	8.7

TIDES AT FULFORD HARBOUR

	Time	Ht.	Time	Ht.	Time	Ht.	Time	Ht.
	H.M.	Ft.	H.M.	Ft.	H.M.	Ft.	H.M.	Ft.
16	02.45	6.3	07.30	7.9	13.35	4.3	20.55	10.5
17	03.35	5.7	09.00	7.5	14.05	5.0	21.15	10.4
18	04.20	5.1	10.20	7.4	14.40	6.4	21.35	10.2
19	05.05	4.6	12.15	7.7	15.20	7.4	22.05	10.1

Get away to it all

It's all you could ever imagine, and it's all yours. British Columbia's fabulous Totem Circle adventure.

Drive your car or camper aboard the "Queen of Prince Rupert" at Kelsey Bay. Sail 330 miles to Prince Rupert past some of the most spectacular scenery on earth. While on board enjoy fine food and stateroom accommodation. Drive almost 1000 miles to Vancouver through the snowcapped mountains to the vast rolling rangeland, long deep lakes, winding valleys and rugged mountains of the Cariboo. Then along the mighty Thompson and Fraser Canyons.

Nowhere are the great outdoors greater than in your own British Columbia. Make this the year you get away to the Totem Circle adventure.

Write for details or see your local travel agent. Ask about special off-season rates. Pay even less at a time when British Columbia can be at its very best.

BRITISH COLUMBIA FERRIES
1045 Howe Street, Vancouver, British Columbia, V6Z 1P6, Canada PP6G

Name
Address

Independent or escorted tours by Bus and Ferry are also available through your local travel agent.

summer * sizzlers

SALE NOW ON AT STANDARD

You will find savings in our Furniture Departments . . . Buy now and save! This is the time of year we mark down prices on broken lines and sell out items.

100 CHESTERFIELD SUITES
60 LOVE SUITES
All Quality merchandise—
Many reduced for this event!

DINING ROOM SUITES
BEST SELECTION
We buy suites in the off-season so we can bring these low summer sizzler prices to our customers this month. Select your suite now and save.

GREAT SELECTION . . . CHAIRS, ROCKERS, RECLINERS!
See our all new Swivel Rocker at only $189.88—Comfort supreme!

BEDROOM FURNITURE
Greatest selection Standard has had in over 1 year — Full range of prices from budget suites to deluxe Master Bedroom suites.
MANY AT SUMMER SIZZLER PRICES

FINAL OFFER
"Vilas" Solid Rock Maple Furniture — Dining Room, Bedroom, Occasional Tables. We're clearing our selection of the Candlelight "Vilas" colour, so these are at clearance sale prices now.

Remember:
We deliver free on Island or to Vancouver and Islands.
We buy trade-ins for cash.
We service what we sell.
Easy credit. Come to Standard we want to serve you. Join the family of Standard's satisfied customers.

master charge
CHARGEX
STANDARD FURNITURE
737 Yates St. 7-16 382-5111

Nation Adrift —Carter

NEW YORK (CP — Jimmy Carter returns home to Plains, Ga., today to map his official campaign for the White House as the presidential nominee of the Democratic party, united as never before and spoiling for battle.

Carter accepted the party's nomination Thursday night at the close of the Democratic convention, telling cheering delegates: "We have been a nation adrift too long."

The convention also acclaimed the Georgian's choice of a vice-presidential nominee — Senator Walter Fritz Mondale of Minnesota who, among other things, is one of the best-informed U.S. politicians on Canadian affairs.

Carter, a wealthy peanut farmer and former governor of his state, entered Madison Square Garden after a ringing speech by the Minnesotan and the packed crowd erupted in a six-minute standing ovation.

For Carter it was the climax of four years of tireless planning and campaigning that brought him from the obscurity of south Georgia to the nomination and the centre of national attention.

He opened his relatively low-key speech by saying: "My name is Jimmy Carter and I'm running for president." It was the same line he used countless times when he was still an unknown figure.

"We feel the moral decay has weakened our country, that it is crippled by a lack of goals and values and that our public officials have lost faith in us," he said. "I say to you that our nation's best years are still ahead.

CHRIST-LIKE retouched picture of Carter is held aloft by New Yorker Janet Harper, seen outside Madison Square Garden accepting handshake form House Speaker Carl Albert.

Ontario Plan $M Lotteries

TORONTO (CP) — The Ontario Lottery Corp. announced Thursday it will hold a series of million-dollar draws beginning in October in a new lottery called The Provincial.

Robert Welch, Ontario minister of culture and recreation, said later that the new lottery is designated to allow participation from other provinces and may become an interprovincial venture.

Welch said Ontario is expecting announcements soon from other ministers of culture on whether their provinces will join.

Marshall Pollock, managing director of the corporation, said each draw will feature five prizes of $1 million and five prizes of $250,000 as well as thousands of smaller prizes. All prize money will be tax free.

Revenues, expected to be about $50 million a year, will be used to support medical research and health-related environmental programs.

Welch said the Ontario Lottery Corporation Act — under which the corporation and the Wintario Lottery were set up — would have to be changed of no other provinces join.

At present, the act stipulates that proceeds from an Ontario lottery must be spent for culture and recreation projects. However, if the lottery is an interprovincial venture, the act would not apply and Ontario would be free to use the money for whatever it felt suitable, he said.

Until the interprovincial lottery becomes a reality, however, the Ontario Lottery Corp. will supervise preparations for the first draw, scheduled to be televised Oct. 31, he said.

Dates for subsequent fraws have been tentatively set for Dec. 31, Feb. 28, April 30, July 1 and Sept. 30.

'New Math' Wipeout—Study

OTTAWA (CP) — The "new math" has been a wipeout, mainly because teacners don't understand it and the textbooks they use are a rip-off, says a Science Council of Canada study released Thursday.

"In fact the over-all mathematics picture in Canada at present contains so much distress, unease and confusion that energetic steps must be initiated immediately to improve the situation."

Many teachers feel anxious about mathematics because they don't understand the subject and they pass a mental block about mathematics on to their students, the study says.

Another contributor to Canada's mathematical malaise is that most mathematics textbooks are rip-offs aimed "at a universal level of mediocrity" the study says.

"The economies of the publishing business in North America militates powerfully against the production of good textbooks or other teaching materials," it says.

"This is because what it means to mathematize is so little understood by curriculum planners, teachers or editors of publishing houses that the textbook market is an easy prey to fadism."

The study says the mathematical reform embodied in the new math was necessary but fadish textbooks that emphasized new jargon but did not explain new ideas led to the current breakdown.

Everyone needs an understanding of mathematics because it touches our daily lives and is crucial in urban planning, public health protection, managing the economy, protecting the environment, regulating the use of resources and satisfying transportation needs among other things, the study says.

"The notion that mathematics is an abstract and exotic doctrine whose mysteries can be penetrated only by a select group of initiates must be banished from Canada.

"If it persists, the majority of people will increasingly feel themselves helpless pawns in an impersonal technological society controlled by the mathematical high priests of systems analysis, operations research and electronic systems."

Recommendations in the 333-page study, called Mathematical Sciences in Canada, include:

—Universities, business, industry and federal and provincial governments begin to use trained mathematicians more effectively, and open up channels of communication between them;

—The provincial ministers of education act to improve the teaching of mathematics in elementary and secondary schools;

—And the federal governments set up a Canadian Institute of Applied Mathematics to promote dialogue between mathematical researchers and users of mathematics, such as urban planners or computer experts.

capital scene

Professor Clayton Hare of Calgary will conduct the Victoria Summer School of Music Orchestra Sunday, July 18, 10:45 a.m., 649 Gorge Rd.

Pacific Community Self-Development Society board of directors, Tuesday, Aug. 3, 1900 Fernwood Ave.

City of Gardens Chapter of Sweet Adelines Incorporated meet every Monday at 8 p.m., 1691 Broadmead Ave.

Recipient Dies

CAPE TOWN, South Africa (AP) — A man who had a second heart implanted next to his own two months ago has died at Groote Schuur Hospital here, officials said. Jack Batts, 46, was the seventh person in South Africa to undergo the operation.

SCHOONER GROUP CHARTER

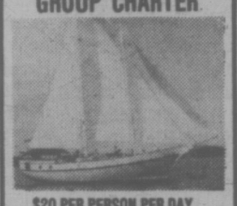

$20 PER PERSON PER DAY
OR WEEKLY RATES
592-7942

BEDDING PLANTS
Still a Good Selection
ALL ON SALE

WINTER VEGETABLES
Cabbage, Cauliflower Sprouts, etc. .... Basket 69¢
Beautiful Fuchsia Baskets
Full of Bloom
Nice for Shady Areas.
SPECIAL, ea. 9.95
Open 7 Days a Week
Daily 9-5:30
Cedar Hill
NURSERY and GARDEN CENTER
1551 Cedar Hill Cross Road (Half Block West of Shelbourne)
CHARGEX OPEN SUNDAY 10-5
7—16

VICTORIA DODGE CHRYSLER — 1st ANNIVERSARY
appreciation days
COME HELP US CELEBRATE!
BECAUSE WE APPRECIATE YOUR SUPPORT OUR MANAGERS OFFER SPECIAL THANK-YOU BARGAINS:

PRICES SLASHED ON OUR ENTIRE FLEET OF DEMONSTRATORS AND COMPANY CARS. LOOK AT THESE EXAMPLES:

Doug White
PRESIDENT AND GENERAL MANAGER

BANK FINANCING
NO DOWN PAYMENT
ON APPROVED CREDIT

Stock No. 6322
1976 DODGE COLT
4-Door Sedan. 1600 c.c. 4-cyl., 4-speed manual transmission, radio, electric heated rear view window, 6000 miles, driven by Brian White.
Regular $4201.14 Anniversary Price $3708

Stock No. 6018
1976 DART SWINGER
2-Door Hardtop. 318 V8, automatic transmission, power steering, electric heated rear window, custom radio plus many more options. Driven by Art Moysychyn.
Regular $5923.31 Anniversary Price $4951

Stock No. 6026
1976 DART SWINGER
2-Door Hardtop. 225 cu. inch Slant 6-cyl. engine, automatic transmission, power steering, custom radio, plus many more options. Driven by Jack Bonkes.
Regular $5589.42 Anniversary Price $4787

Stock No. 6121
1976 CORONET CRESTWOOD
STATION WAGON. V-8, automatic, power steering, power brakes, roof rack, electric heated rear window, in Inca Gold. Plus many more options. Driven by Stan Mawdsley.
Regular $6884.69 Anniversary Price $5959

Stock No. 6215
1976 DART BROUGHAM
4-Door Sedan. 225 Slant 6-cyl. engine, automatic transmission, power steering, red vinyl roof, just loaded with options. Driven by Vic Burridge.
Regular $5812 Anniversary Price $5001

Stock No. 6189
1976 CHRYSLER CORDOBA
2-Door. 360 V-8 automatic, air conditioning, 60/40 velour seats, power seat, power windows, power deck lid, AM/FM Multiplex w/stereo tape, loaded with options. Driven by John McAdam.
Regular $8421.69 Anniversary Price $7487

Stock No. 6041
1976 CHRYSLER CORDOBA
2-Door. 360 V-8 automatic, air conditioning, 60/40 velour seats, power seat, door locks, windows. Radio with stereo tape plus many more options. Driven by Chris Watkins.
Regular $8462 Anniversary Price $7420

Stock No. 6133
1976 ASPEN CUSTOM
4-Door Sedan. 318 V-8, automatic transmission, power steering, vinyl roof, steel belted radial tires, electric heated rear window, plus many more options. Driven by Barry Duits.
Regular $6095.06 Anniversary Price $5326

Stock No. 6094
1976 CHRYSLER NEWPORT
2-Door Hardtop. Steel-belted radial tires, vinyl roof, electric heated rear window, power windows, power seat, power door locks, radio with stereo tape, plus many more options. Driven by John Murphy.
Regular $8049 Anniversary Price $7090

Stock No. 6265
1976 CHRYSLER NEW YORKER
BROUGHAM 2-Door Hardtop. Dark chestnut metallic with white vinyl top, chestnut leather interior, completely equipped with all luxury options. Driven by Frank Havles.
Regular $11,015.13 Anniversary Price $9963

OIL CHANGES FOR 3 YEARS
With the purchase of any brand new 1976 Car or Truck

Frank Havles
General Sales Mgr.

Garry Duits
Service Manager

SERVICE ANNIVERSARY SPECIALS

LUBE/OIL/FILTER SAFETY CHECK (cars only) 9.99
Price good only with this coupon

ELECTRONIC ENGINE DIAGNOSIS & COMPRESSION TEST (cars only) 9.99
Price good only with this coupon

ALIGNMENT & FRONT WHEEL BALANCE (cars only) 18.95
Price good with this coupon only

AVOID RADIATORS BOILING OVER! COMPLETE COOLING SYSTEM CHECK AND FLUSH (cars only) 7.99
Price good only with this coupon

$200,000 WORTH OF GOOD RECONDITIONED AND MOSTLY ONE-OWNER USED CARS BEING OFFERED AT THESE TREMENDOUSLY LOW, LOW PRICES:

Look at these examples:

Martin Cummings
Used Car Manager

1975 V.W. RABBITS
We have two of these great little cars. Your choice of colors. Only $3698

Stock No. 579B
1976 PLYMOUTH FURY III 2-DR.
Hardtop with full power. Red with white top, 14,000 miles. $3748

Stock No. 1582A
1974 VW BEETLE
All white with blue trim. Automatic, radio. $2478

Stock No. 6422A
1974 PLYMOUTH SEBRING 2-DR.
Hardtop, V-8, automatic, power steering, power brakes, new tires. Steel gray. $3288

Stock No. 1580A
1974 PLYMOUTH SATELLITE 2-DR.
Hardtop, V-8, automatic, power steering, power brakes, radio, 2-tone blue. 1-owner car. $3788

Stock No. 6159B
1973 VW WESTPHALIA CAMPER
Factory made, fully equipped, low miles. 1 owner. $4747

Stock No. 356A
1973 TOYOTA COROLLA
4-Dr. Wagon. Automatic, radio, all white, excellent condition. $2588

Stock No. 6236A
1972 FORD CORTINA WAGON
2000 c.c. motor, 4-speed trans., great gas mileage, over $200 spent on reconditioning. ONLY $1688

Stock No. 6015A
1972 CHRYSLER NEWPORT
2-Door hardtop, full power, 2-tone, 1-owner car. ONLY $2222

Stock No. 6373A
1973 PINTO COUNTRY SQUIRE WAGON
2800 c.c. motor, 4-speed, radio, wide oval tires. $2499

FINAL SUMMER TIRE CLEARANCE
OVER 300 BRAND NEW MUST GO!

Al Safnuk
Parts Manager

RADIAL POLYESTER BELTLESS
SAVE 30% NOW!
EXAMPLES:
16SR-13 Radial
Reg. Price 45.35
Save 13.60
G78-15 Belted
Reg. Price 50.35
Save 15.11
No Charge for Installation

BUY A BRAND NEW 1976 Dodge B100 Van
At the regular price and you can buy this instant camper unit for only $195 extra (normal retail $895.00).
EXAMPLE: STOCK NO. 6420
1976 DODGE VAN
Regular Price $4871
INSTANT CAMPER $195
TOTAL PRICE $5066
Hurry! Only 10 Units Remain!

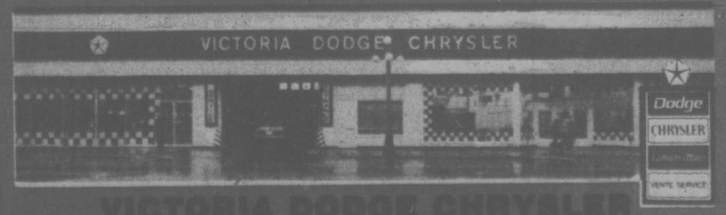

VICTORIA DODGE CHRYSLER
HOURS: Mon.-Fri. 9-9, Sat. 9-5
Dealer License No. 200047G
619 YATES ST. 384-6174

Victoria Times

FRIDAY, JULY 16, 1976

GORDON BELL
Managing Editor

STUART UNDERHILL
Publisher

GEORGE OAKE
Editor

The New Albania

While we take the view that the masochists who run our federal government made Canadians suffer needless world wide wrath by insisting Taiwanese athletes could not enter Olympic competition under the title of Republic Of China, things have got a bit much. An editorial in the New York Times said in part: "If Canada gets away with this flagrant political abuse and misuse of the Olympics a far reaching precedent will have been set that could destroy the modern Olympic games altogether."

In London, a Daily Mail report said the Canadian government "succeeded even where Hitler failed by dictating to the International Olympic Committee who can participate."

A Washington Star sports columnist went even further: "The cowardly deceitful conduct of the government of Canada; the intolerably presumptious and gutless country . . . is trying the world's patience just a little too much."

Too much, indeed. A few facts should balance the scales. In 1951 former IOC President Avery Brundage moved the Chinese Olympic Committee from Nanking to Taiwan, without so much as a by-your-leave to the OIC. Not that it would have mattered much as the committee is made up of rajahs, sultans, lords, counts and other assorted shellbacks from a long dead world of privilege. Compounding the irony, the IOC will shortly hold a meeting — sometime after the Montreal games — at which, in all probability, Taiwan will be dispelled as the official representative of China. The reason: 800 million mainland Chinese can't be ignored by the Olympic committee if it hopes to continue as an international organization.

The next question is why Canada chose to invoke political and diplomatic principles in this picayune instance when our leaders have shown such pliability in more substantive matters. (Remember how Canada as a member of the control commission was used as an American messenger boy to Hanoi in the Vietnamese war? Is it because the Trudeau administration wants to curry favor with China to improve our export picture, as the Wall Street Journal suggests? Is there a large wheat deal pending? One that would improve Canada's abysmal balance of payments?

Only time can answer this kind of speculation. While it is gratifying to see any Canadian administration risk being a "bad guy" on principles alone, the issue is hardly worth the trouble. Showing muscle by taking on the fusty IOC does not rate as macho in international circles. Everybody should be lowed to play. After all, the Olympics are only games, a fact many nations try to forget. Had the Trudeau administration shown similar principles about the overthrow of a duly elected Chilean government or spoken out in a firm voice against the senseless U.S. adventure in Vietnam, its Olympic stand would be more consistent.

As for Lord Killanin and the IOC's crocodile tears about Taiwan, their arguments are for the high jump too. Considering how the IOC neatly excluded the Mainland Chinese from Olympic competition for over 20 years it's a case of the pot calling the kettle black. If heaping reprobation on both the Canadian government and the IOC sounds like fence-sitting, then so be it.

In the final analysis Canada should have compromised its usually pliable principles and allowed Taiwan to compete under any name for two reasons. One is supposed to display good manners when guests are in the house. Secondly, the Peoples' Republic of China chose not to compete in the Montreal Olympics. If the maligned mainland Chinese can sit it out until the neanderthal IOC recognizes reality, then the Olympic host should be able to follow a similar course. Canada is not Albania.

Stick to Non-Fiction, Simma

A member of parliament said it in the House of Commons. Who are we to impute motives, question the veracity of an MP? But the police are finding it hard to believe Simma Holt (L—Vancouver-Kingsway), who said Wednesday there was a 10-year-old boy killer for hire in Vancouver.

(You'll get no jokes here from us about paying him off in bubble gum and soda pop.)

A Vancouver police homicide sergeant says there's no "diaper Mafia" running around the city's streets.

"You don't think someone would trust a kid to do something as serious as that?" said Sgt. Sam Andrews.

There are some unsavory young characters around, but a junior hit man? No way, say the cops.

Mrs. Holt, a newspaperwoman of long experience, has also written several books relating to incidents in her journalistic career — one about the Sons of Freedom Doukhobors (Terror in the Name of God), another about a Burnaby motorcycle gang which abducted someone and held him for several days (The Devil's Disciple). The completely factual accounts in these two volumes were amazing enough not to require the embellishment that is the mark of the so-called new journalism.

About her claims of a 10-year-old running a Murder Inc. with a hundred young cohorts, the only comment necessary is: Stick to non-fiction, Simma.

HAROLD GREER

Finance Formulas Puzzle

TORONTO — I once had a great ambition to understand that mystery of mysteries, the federal-provincial fiscal arrangments of Canada. Masochist that I am, the thing was an agony to be conquered, a challenge to be overcome. I was also convinced it was journalistically important, because taxes and money are the root of all politics and therefore to understand Canadian politics one had to know all about the federal-provincial fiscal arrangements.

Now I must hope this is not necessarily so, because I gave up my ambition a long time ago. I was doing rather nicely, I thought, during the Pearson era of opting in and opting out and I really felt, during the early Trudeau years of he-who-spends-should-tax, that enlightenment was within my grasp. But not any more. The great federal tax reforms of 1972 proved too much for me.

That was the year, you may remember, that Ottawa promised the provinces they would not lose revenue as a result of the tax reform package. A "guarantee" formula was written into the federal-provincial fiscal arrangments, good for five years. I didn't understand the formula but I knew what "guarantee" meant as well as the next fellow.

No Sneers, Please

At least, I thought I did. Last March, the federal government suddenly announced it was changing the formula with the result that the provincial treasuries lost a lot of money — $754 million, according to the Ontario government experts — to the federal treasury. I realized then I didn't understand what was going on after all.

Oh, sneer if you like but I'll bet 99.9 per cent of the rest of the people in the country don't understand it either. Take, for example, the current series of federal-provincial conferences which are supposed to produce new fiscal arrangments by April of next year. If you have them figured out, write a letter to the Editor, because they're beyond me.

Sure, I can understand Ottawa's wanting to get out of the big shared-cost programs like hospital insurance, medicare and post-secondary education, even though it forced them on the provinces years ago. The costs are sky-rocketing and since they're essentially administered by the provinces, Ottawa can't control its share — at least, not without violating the federal-provincial agreements, which it has already done.

So the feds want out and the only question is what tax revenues they'll transfer to the provinces so the provinces have the money to pay the full cost of the programs, right? Even I understand that.

But the feds want to peg the transfers to the gross national product — you know, the total value of all goods and services produced in the country every year — so that as the GNP goes up or down, so does the size of the transfers to the provinces.

Now that's downright mystifying. Everybody knows that the cost of government services goes up quicker than the GNP as a whole. It's been doing it for years and it's likely to go on doing it. One side-effect of Ottawa's proposal would be that the provincial transfers would decline as a percentage of federal budgets, leaving Ottawa with a lot more revenue to fool around with. I can't understand that at all.

DARCY McKEOUGH
. . . "disentanglement and simplification"

Then there's this latest "option" federal Finance Minister Donald Macdonald has come up with. You'd think the simplest and most straight-forward thing to do would be to transfer enough tax points from the federal to the provincial personal income tax to produce enough extra provincial revenue to pay for the programs. That way the transfers would be pegged to the real growth taxes, there wouldn't be any hidden federal benefit, and the principle of he-who-spends-should-tax would be preserved.

But no. Macdonald wants to transfer only 7.5 points of the federal personal income tax, one point of the corporation income tax, and all the revenue from the federal excise tax on alcohol. Dollar-wise, that works out to about $2.7 billion, which is little better than half of the federal share of the shared-cost programs this year. The provinces presumbably would have to make up the balance through fresh taxes, and the feds would have about $2 billion in freed money to fool around with. I just don't understand it.

Okey, forget the arithmetic. How about that booze money? Only the federal government can constitutionally levy an excise tax. Macdonald's "option" in effect says Ottawa will tax and the provinces will spend. What happened to he-who-spends-should-tax? Donald Macdonald is a lawyer and of course doesn't understand these things but isn't Pierre Trudeau supposed to be a good constitutionalist?

Well, I can't hack it anymore. Last February I became a blind, obedient disciple of Darcy McKeough. Darcy is treasurer of Ontario and a very clever fellow besides, and when he told the federal-provincial conference last February that Ontario's approach to fiscal arrangments was "disentanglement and simplification", he sort of got me right there.

Disciple of McKeough

Darcy's proposal to this month's conference was simplicity itself, once one got over some technical stuff about building in an equalization factor so that all provinces would be treated equally. Ottawa, he said, could get out of the shared-cost programs and compensate the provinces for the extra cost burden by simply transferring 20 points of the personal income tax to the provinces.

Thus in a province (such as Ontario) where the provincial income tax is 30.5 per cent of a federal base of 100, for a total taxpayer burden of 130.5 points, the new split would be 50.5 points provincial and 80 points federal. In a province with a 38.5 per cent rate currently on a federal base of 100, the new split would be 58.5 provincial points and 80 federal.

It would be, Darcy said, clean, workable, understandable, more efficient, more responsible, more democratic and, above all, would not cost the taxpayers of Canada one extra dollar.

That's good enough for me. Lead on, McKeough. Whither thou goest, I will follow.

". . . what kind of Chinese food — mainland or Taiwanese? . . ."

letters

Eroded Credibility

I hope Mr. Trudeau is content. I hope he feels that his stand on Taiwan's identity for Olympic purposes has accomplished a meritorious end and that he feels 10-feet tall. I don't.

Over the past many months I have watched and listened with amazement as he has eroded our credibility. I think it was, in my case, the Hamilton harbor scandal that I really began to pay attention to his eristic technique of debating the legality but not the morality of his cohorts' and his activities in troublesome aspects of public affairs.

But the Olympics is too much, and I cannot remain silent. I hope he is proud of his absurd bravado in going international with this, his most recent asininity.

I have just read his comments in Hansard in which he explained to parliament his attitude with his usual legalistic exactitude, and completely missed the point which seems to have most of the world agog at his crassness.

There is a nice little touch with which he could cap off this Olympic affair, by having Vietnamese Gen. Dang van Quang accompany him at his right hand when he attends the Olympics and receives the public accord due his office. His presence with Mr. Trudeau would certainly demonstrate acknowledgment of the level of his political rectitude. — Owen R. Browne, 1733 St. Ann Street.

Courageous Stand

The China-Canada Friendship Association of Victoria supports the stand of the Canadian government not to recognize two Chinas at the 1976 Olympics in Montreal. The association thinks the IOC has played politics for over 20 years concerning China.

Avery Brundage made an arbitrary decision in 1951, without a vote by the IOC, to move the Chinese Olympic Committee from Nanking to Taiwan, thereby playing politics with athletes. Several years later the IOC voted 23 to 21 to return the Chinese Olympic Committee to Nanking, but the move has yet to be made.

In Montreal this month, 800 million people from the People's Republic of China have been denied representation because of the activities of the IOC.

Canada has taken a courageous stand. We support our federal government. — Dick Quon, China-Canada Friendship Association, 535 Fisgard Street.

Shoddy Behavior

The shoddy behavior of the Canadian Government with regard to the participation of Taiwan in the Olympic Games disgusts and saddens me. Canada has enjoyed, in the past two decades, an international reputation as a decent world citizen and a peacemaker. Canadian newspapers have consistently deplored every action by other nations to bring politics into sports. And now, for reasons that are quite obscure to most members of the public, we have resisted the entry of an athletic team into this country unless, (what gall we have!), they change otheir name.

In making this childish but bitter little scene, the present government in no way represents me. And it is high time the newspapers took it upon themselves either to explain the government's action to the public, or to reject it firmly and out of hand. — Julian K. Greenwood, 397—7B Shelbourne Street.

Very Funny!

Very, very funny the cartoon on the editorial page of July 8 depicting air traffic controllers trying to do their thing in French. Add it to the cartoon of July 7, for at least two days of belly laughs. Source of both cartoons, the Toronto Star, renowned for its temperate, impartial espousal of any issue that will sell papers to its vast southern Ontario audience of English-speaking chauvinists.

Does the left hand know what the right hand is doing in the Times editorial offices? A locally-written, thoughtful editorial (July 7) tries to lead us out of the "woods" of ignorance and intolerance, while a coinciding cartoon undermines that effort. The situation repeats itself the next day when Richard Gwyn's article on Rene Levesque is torpedoed by yet another Star cartoon. And "perceptive," knowledgeable letters from readers are further bricks in Canada's "iron curtain."

Obviously one letter-writer is unaware of the fact that Manitoba has the largest group of French-speaking Canadians outside of Quebec. It certainly wouldn't be right to let them use French in any way except socially (and only among themselves, of course).

No wonder Trudeau exclaimed: "Just what the hell does Canada want?" In B.C., hot English tea and English crumpets will do nicely, thank you! — George I. Powell, 110-1680 Poplar Street.

Heartwarming

The Shoal Bay Area Ratepayers Association would like to thank the many residents of Oak Bay, Greater Victoria, and elsewhere who supported us in our recent campaign against the proposed pumphouse at Shoal Bay.

To those who signed and mailed in to the municipal hall the hundreds of protest cards and to those who helped distribute these, we are most grateful.

To the many residents who took the time and trouble to write to the local newspapers and the municipal council, your support was encouraging.

To all those who attended the public meeting at the senior Citizens Centre on July 6 in such heartwarming numbers, and to the Oak Bay council who arranged this meeting where our voice could be heard, thank you. — Grace Bollam, Secretary, Shoal Bay Area Ratepayers Association, 498 Beach Drive.

Lack of Logic

Your correspondent K. Cahill shows a singular lack of logic in his letter of July 12, Royal Clemency.

I would remind Mr. Cahill — if he ever knew — that these same troops he so maligns and others like them from many countries, including our own, are the reason he has the freedom to write and express his opinions, whatever they may be. I would also remind him that they were welcomed in Northern Ireland by both Catholics and Protestants as a means to stop the senseless killing started by some civilians in Northern Ireland and who now vent their spleen on these same men as they do their best to maintain some semblance of order under extreme provocation.

I hold no brief for mercenaries. They know the score and should be prepared to face the consequences. But by the same token I have little tolerance for the violence and slaughter perpetrated by both the Protestant and Catholic factions in Northern Ireland whatever their cause, real or imagined. — A. J. Broome, Victoria.

British Military

Mr. Cahill's accusations (Royal Clemency, July 12) against the British military are somewhat similar to what I heard from Indians I spoke to during the Jai Hind riots in Bombay, India in February, 1946.

It seems rather odd to me that after the British left India the Indians followed them home in droves.

Irish people have been telling me for years about English perfidy. Yet I know from personal experience that Glasgow, London and Liverpool are full of Irish.

The Russians built a wall to keep the East Germans in. I think it is rather salutary that someday the British might have to build one to keep people out. — James A. Gray, Victoria.

Do Something!

When are we going to think on Mark Twain's famous dictum and do something about the weather?

I have forgotten the figures that the environmentalists used to scream at us a few years back about the number of tons of gunk that a jet airplane spews into the upper atmosphere, but we all see and hear the experts show the weather coming at us on the jet stream at 30,000 feet. Let's move the trans-Pacific flight path 500 miles further north or south and see what happens! — I. M. Weffar, Chemainus.

Bible Study

Recent writers in Victoria's press on the biblical or Christian view of capital punishment prompt me to challenge these opinions of the biblical view.

Mr. Shook claims that God instituted the death penalty (Genesis 9:6). What of God's purported treatment of Cain, the first murderer? Not only was the death penalty not used, but God is depicted as forbidding anyone else to use it either. Although this was a heinous murder, the order wipes out any argument that the Bible requires death as penalty.

Neither Shook nor Dr. Sutherland gives due place to the biblical principle of mercy as a positive creative method for penology. Both adhere to "lex talionis," that is, the eye for an eye approach, a principle specifically rejected by Jesus. He did not need to restate the commandment: "Thou shalt not kill." It was already in his Bible, the Old Testament, and he underlined it by going further.

The crux of the matter lies in what we think law to be for. If we count its main purpose to be punishment, we will probably be impelled to go the limit. But if we count reclamation of human personality to be the main objective, we have a positive goal. Neither Shook nor Sutherland conceives the law's purpose in these terms, and this inhibits them in their view of biblical teaching. True, Sutherland refers this to an after-death judgment, but this does not help us much here.

Shook believes the majority view should override conscience on the part of parliamentarians. This low-level view of the democratic principle would probably stultify all social progress if maintained. Many members of parliament hold the higher view that adherence to conscience should justify the overriding of majority opinion.

To some real extent, society has responsibility for the people it produces. We do not do as good a job as we should. Is all the onus to fall on its more ugly products? Or do we take some responsibility for this outcome, or shake off any responsibility?

Dr. Sutherland says: "The ultimate punishment is death." But then he says: "It seems to be assumed that to be executed is the worst thing . . ." He is inconsistent, for it cannot be worst, and less than worst also. He holds that within the teaching of Jesus, the state should "have the right to apply capital punishment for appropriate offences." Who is to determine when an offence justifies death? Was death justified when the state said it was appropriate to punish the theft of a loaf of bread by a starving lad by the death sentence? And also had some hundreds of other "appropriate" circumstances? Perhaps it is only appropriate not to have the death penalty.

If the death penalty could recall the life of the dead person, all would be for it. The state should not lower itself to the level of the murderer. Only by rejecting "a life for a life" can we get out of the hole we are in.—Harold T. Allen, 2140 Kings Road.

VICTORIA TIMES, established 1884 is published every afternoon except Sunday by the Times Publishers, Limited, 2621 Douglas Street, Victoria, B.C. Second class mail registration No. 0625. All undelivered copies and notices of change of address to be sent to the above address. The Canadian Press is exclusively entitled to reprint the local news published herein.

What Price To Avert Chaos?

THE GLOBE AND MAIL
An Editorial

The judges of the Supreme Court of Canada live in Canada. It cannot have escaped their notice that if their judgment directed them to find the Anti-Inflation Act invalid because it had not been passed to deal with a national emergency, then they would unquestionably plunge the country into a national emergency. The place would have been in chaos, with unions rushing to claim wage increases the legislation had denied them, and companies rushing to raise prices to heights where the legislation had said they could not go.

It would have been an impractical situation if the court had overturned the Anti-Inflation Act.

Bent the Language

On the other hand, the seven-man majority of the court which found the legislation to be valid will seem, to the layman's mind, to have bent the language in determining that the government, in the preamable to the Act, adequately stated that what it was dealing with was a national emergency.

The preamble said "that the containment and reduction of inflation has become a matter of serious national concern." I do not," said Chief Justice Bora Laskin, "regard it as telling against the Attorney-General's . . . position that the very word 'emergency' was not used. Forceful language would not carry the day for the Attorney-General of Canada if the circumstances attending its use did not support the constitutional significance sought to be drawn from it."

'Rational Basis'

The majority of the court found that two-digit inflation, coupled with high unemployment, had created a situation in which Parliament had "a rational basis for regarding the Anti-Inflation Act as a measure which, in its judgment, was temporarily necessary to meet a situation of economic crisis imperilling the well-being of the people of Canada as a whole and requiring Parliament's stern intervention in the interest of the country as a whole."

Mr. Justice Jean Beetz and Mr. Justice Louis-Philippe de Grandpre joined in a dissenting minority opinion. They declined to hold that "national emergency is synonymous with national concern," and would have found the Act ultra vires.

The court's majority has preserved the country from chaos. But the question does arise: what effect will this judgment have in future? It could be very handy for a majority government if all it had to do, to justify extraordinary measures which invaded the jurisdiction of the provinces, was to prove a state of national concern which is certainly, to most people, something less than a national emergency.

He's Taking the Jobs Out of Ottawa

CHRETIEN . . . decentralization the goal

By DOUGLAS FISHER

OTTAWA — The case is arguable: That Jean Chretien, at present head of Treasury Board, has been the most effective, all-round minister among the lot of French-Canadians from Quebec who have held cabinet posts in the past 20 years.

This case gets an extra twist of irony from Chretien's personality and background. He's the antithesis of the suave and cultured product we conjure up with names like St. Laurent, Lesage, Chevrier and Lalonde. Chretien is much like a peasant. He is gregarious in either language, like Gene Whelan in his unselfconsciousness about grammar, dress and protocol. He's curious, argumentative and optimistic.

Perhaps not so much optimistic as so energetic and practical that he hasn't time to be morbid or prophetic.

Chretien is gradually taking the wraps off a program which I think is wonderful, one of the best of the day.

The program? To decentralize. To transfer out of Ottawa and eventually out of Toronto, Montreal and Vancouver, thousands of federal jobs. Something like 10,000 "man-years" of jobs in the next four years.

Since last summer half-a-dozen announcements have been made: Small groups of several hundred to be moved to Matane (P.Q.), Bathurst (N.B.), Surrey (B.C.), St. John's, Winnipeg, Moncton, etc.

In a fortnight Chretien is to present to the cabinet a longer list with a projection in stages of how a thorough-going decentralization, by department and agency, can be carried out.

Whose idea is it? Who has moved it from being a proposal in theory to something that's happening?

Chretien says that he, as head of Treasury Board, is the only one who can get it moving. He has the "leverage" with senior officials who are leery of the program. His fellow politicians like the program, especially those MPs from regions with small or little economic growth.

Chretien says that the program mustn't go so fast it leaves Ottawa with empty office towers or deputy ministers without their key advisers. He expected and got high-level resistance from some officials of high rank who felt their juniors must be where the action and the promotions are.

But the surprise has been that many executives are bidding to get out to smaller cities and towns.

Public Service Union resistance has not been blind or harsh. There are many examples from British and French experience to show such shifts can be carried out smoothly, if unions are agreeable.

Chretien is a small city guy from Shawinigan. His years as minister for Indian and northern affairs confirmed his enthusiasm for decentralization.

When he switched to Treasury Board two years ago, he decided to push the concept strongly. He got the first "go-ahead" of substance from the cabinet last summer. Since then his staff has been assessing all departments and agencies with substantial Ottawa operations.

What branches or sections could be moved out? To where? The "nut" difficulty can be mastered, says Chretien, by "leverage" and "proof."

The difficulty is the belief of public servants that their career prospects reside primarily in Ottawa.

It must be shown both that the government has the discipline behind it of Treasury Board's memory bank regarding co-operation or resistance, and the promotion system cultivates the ambitious who serve in the boondocks.

The most persuasive incident in steeling Chretien's determination happened years ago in his home area.

The region's biggest job-maker, a pulp and paper complex, announced it was moving its research labs to Montreal. Chretien went to the top men. Why?

He was told the scientists and technicians wanted universities, the cultural contacts and the close links with other scientists which Montreal provided.

Chretien returned to Shawinigan discouraged. Later he probed around, interviewing many of those to be moved. He found that most of them didn't want to go. They liked Shawinigan and the region, the fishing, golf, community life, etc.

It was simple, says Chretien. The head of the labs was most ambitious. He wanted a vice-presidency. He never thought he could make it unless he was in corporate headquarters in Montreal.

A Surgical Operation That Leaves Some Scars

MANCHESTER GUARDIAN
An Editorial

Hollywood, alas, has ceased to write scripts where the cavalry, bugles sounding and sabres rattling, arrives at the eleventh hour. That now is left to the Israelis and real life, and their Entebbe exploit is a classic of its kind. There is, of course, a fearful stink, Ugandan diplomats pounding OAU and UN tables. But none of it can or should matter much. The Air France hijackers committed piracy and were on the point of committing murder. General Amin (if the testimony of released hostages is to be believed) was playing a totally exploitive, malevolent role. The hijackers' piracy was becoming his piracy, too. So the Israeli government turned pirates for a day; and with brilliant success.

The end result is a moral and diplomatic nullity but a practical triumph. For 36 minutes, on a hot airfield in the middle of Africa, we have seen a tinpot dictator and a terrorist gang brutally humiliated. And condemnation seems somehow irrelevant. They got what they asked for.

★ ★ ★

Even surgical military operations, however, leave scars, and no final accounting should forget what went wrong at Entebbe and what may yet turn exceedingly nasty elsewhere. There are a score of Ugandan soldiers dead. There are two hostages and an Israeli officer dead. There is extreme bitterness between Kenya and Uganda, which may soon see more dead.

And throughout Africa, though few tears will be shed for Amin, there must also be a new feeling of military vulnerability. If three Israeli planes, lumbering out of a clear blue sky, can demolish half Uganda's costly MIGs on the tarmac and rout an army in entrenched positions, then some of the pretence of African armed might — with its bemedalled field marshals and costly Eastern hardware — is stripped away. How safe is Lusaka or Dar or Nairobi from a sudden technological strike? And what perceptions of, say, the Southern Africa crisis may be altered by such knowledge?

By contrast, the poisonous Middle East situation itself remains totally unaltered. Israel has "taught countless lessons" to Palestinian terrorists. One more audacious lesson will not stop the terror — merely, on past form, make certain that the next airfield it strikes has rather better defences manned by rather better solidiery. And if anyone for a second doubts that there are not more desperate guerrillas ready to kill for political ends, he needs only glance across Israel's border into Lebanon where the blunders of Arab governments make any rational solution to the Palestinian problem more distant hour by hour.

★ ★ ★

Over the years, in the wake of Israeli coups, the repeated question has been how a nation of such military bravado and daring can be so politically cautious at the peace game. One touch of the imagination that made Entebbe possible might have transformed the Middle East time and again.

Instead today we are back inevitably to the old essentials: an Israel flushed with military achievement, a divided Arab world and a generation of Palestinians betrayed by a world they have learned only to loathe.

If Entebbe were the set for a Hollywood western, everybody could cheer as the credits roll. But this melodrama will run and run, and has produced no true victors yet.

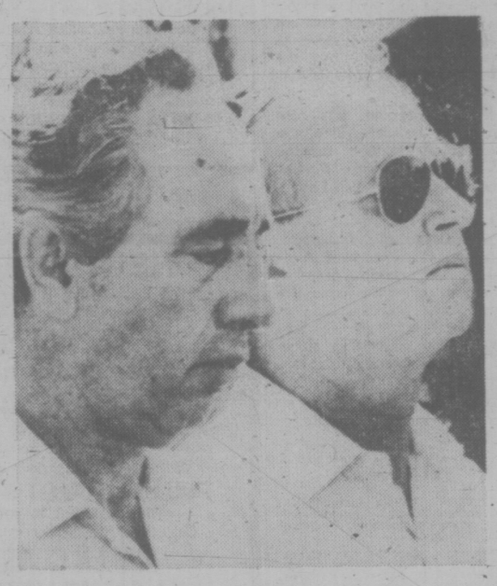

Israeli Prime Minister Yitzhak Rabin, right, and Defence Minister Shiton Peres attend funeral for slain commando.

The Two-Armed Bandits

FITZSIMMONS
. . . a free hand

HOFFA
. . . more direct

THE NATION
An Editorial

Speaking of rip-offs, there's the barefaced, as against the sneaky, kind. The Teamsters convention in Las Vegas (where else?) offers a splendid example of the shameless steal. It was an extraordinary spectacle, even for those accustomed to the behavior of the men who run the nation's largest union. It will come as no surprise that President Ford sent his Secretary of Labor out to give the Teamster bosses his blessing.

On the Vegas Strip, the hand-picked majority of Teamster delegates voted almost to a man to raise by 25 per cent the pay of their president, Frank E. Fitzsimmons, and of the rest of the "leadership." For Richard Nixon's golfing companion that means he goes from a piddling $125,000 to $156,250, making him the most highly paid "labor leader" in the world.

How to pay for this largesse was a question that agonized the convention for about a minute and a half. The answer? Raise the members' dues by 40 per cent over the next sixteen months. Let us not be unfair. There was one, but only one, increased benefit for the working stiffs who have to support this fantastically corrupt and burdensome bureaucracy — weekly strike benefits were raised from $25 to $35 a week for the first four weeks of a strike and from $35 to $45 after that. Many unions have much higher strike benefits. The Teamsters, however, have suffered from multimillion dollar losses in dubious real estate speculations and other questionable ventures and so undoubtedly Fitzsimmons and his crew can't afford more generous strike payments right now.

The most brazen outrage perpetrated on the 2 million hard-working members by the Las Vegas convention was to make it almost impossible for them to seek redress against their own officers for the corrupt and harmful actions for which many of the Teamsters locals and district councils are notorious. By limiting the time in which complaints can be filed to twelve months, they made sure that the evidence of wrongdoing could not be uncovered in time.

Finally, Fitzsimmons solidified his control of this giant union, central to the whoe national economy, by getting himself an absolutely free hand in the appointment of so-called "international representatives." He can now pay these personal henchmen in any number and at any salary he chooses, and one can be sure these no-show patronage jobs will spread like daisies in Boss Fitzsimmons's pasture.

For those who care about an honest and effective labor movement in the U.S. (and that should include every American), it was a sickening spectacle out there among the one-armed bandits. It's enough to make one miss the departed Hoffa. He would have simply stolen the money that Fitzsimmons squeezed out of the Teamsters in a revolting parody of union democracy.

To Hell With It

russell baker

If Lyndon Johnson had said, "to hell with it," when his advisers urged him to make war in Vietnam in 1965, he would not have had to resign in 1968 and, with a united party behind him, he would have been re-elected through 1972.

If Richard Nixon had said, "to hell with it," when Daniel Ellsberg leaked the Pentagon Papers to the press, he would not have established the White House "plumbers" to stop leakage, and McCord and Liddy would not have gone to the Watergate.

If McCord and Liddy at dinner that evening had said, "to hell with it — let's have another lobster and go home," they would not have been arrested later that night, and Woodward and Bernstein would still be two struggling reporters.

★ ★ ★

If Nixon had said, "to hell with it," when somebody told him he should tape all his conversations for history, he would now be the President preparing to introduce the next Republican candidate at the convention in Kansas City next month.

If Spiro Agnew had said, "to hell with it," when somebody told him he could save a few dollars by shaving his income-tax return, he would be the candidate President Nixon was preparing to introduce.

If Hubert Humphrey had said, "to hell with it," when Johnson said he would have to support the Vietnam War in his 1968 campaign, he might now be finishing his second term in the White House.

If Senator Edward Kennedy had said, "to hell with it," when his friends invited him to a barbecue at Chappaquiddick, Jimmy Carter would still be in the peanut business.

The possibilities multiply.

If President Ford had said, "to hell with it," when he was asked what he was going to do about pardoning Richard Nixon, his popularity polls might still be so high that Ronald Reagon would still be in the newspaper-column business.

If Senator Muskie had said, "to hell with it," when someone asked him what he thought of The Manchester Union Leader in 1972, he might have won enough New Hampshire votes in the primary to satisfy the press's definition of victory, gone on to the Democratic nomination, defeated Nixon and now be preparing his campaign for a second term.

★ ★ ★

If George McGovern had said "to hell with it," when he felt the impulse to choose a fresh, unknown politician like Senator Eagleton for the vice-presidential nominations, he might have survived to run again and Jimmy Carter would not have carried South Dakota.

If Richard Nixon had said, "to hell with it," when tempted to lie about the Watergate break-in, and . . .

If Lyndon Johnson had said, "to hell with it, I'm the war candidate," instead of attacking Barry Goldwater as the war candidate in 1964, and . . .

If John F. Kennedy had said, "to hell with it," when urged to represent himself as the ideal American husband, and . . .

If Henry Kissinger had said, "to hell with it," when somebody asked him to conceal the news that the Nixon-Kissinger policy required a four-year extension of Asian warfare, and . . .

If presidents for generations back had said, "to hell with it," when the FBI and later the CIA came to them and said, "Guess what amusing, yet useful, criminal tasks we can secretly perform for you" . . .

★ ★ ★

If all these things, what? When Jimmy Carter started campaigning by promising he would never tell a lie, everybody would have said he was some kind of nut, that's what. We would all be desperate for something fresher than another disillusioning teller of political truths — perhaps for someone who promised to ease the nation's trials with the occasional balm of mendacity.

But this is Carter's hour. It has taken all those men all those years of refusing to say, "to hell with it," and make him possible.

There is a small lesson for him here. He is not the sort of man to say, "to hell with it," to anything, of course, but "to heck with it" will do just as well.

WINDSOR
THE PLYWOOD PEOPLE

WESTERN CANADA'S LARGEST SELECTION OF

PREFINISHED PANELS

4x8x5/8 STANDARD TONGUE and GROOVE SHEATHING 9.95 Ea.

BRICK PANELLING 4x8x1/4 Seconds WHITE OR RED 6.95 Ea.

4x8x3/8 STANDARD SPRUCE SHEATHING 5.75 Ea.

Prefinished 2.99 Ea. PANELS

DUCAN SUNDECK COATING KITS 58.88 Per Kit
Includes: 2½ gal. Neoprene, Roll of Tape, 2½ gal. Hypalon, gal. Thinner, Rubber Chips.

4x8x5/8 DEE GRADE Tongue and Groove PLYWOOD 8.88 Ea.

Good one side PLYWOOD CUTTING'S 75¢ Ea.
11¼x96x¼
13¼x96x¼
15¼x96x¼

39¢ FT. ALUMINUM GUTTER
White or brown. All accessories in stock.

4x7x5/8 DEE GRADE Tongue and Groove PLYWOOD 7.19 Ea.

3032 JUTLAND
VICTORIA 386-8222
2120 KEATING CROSS ROAD
CENTRAL SAANICH 652-5632
Saanich Only OPEN SUNDAYS
CHARGEX

WINDSOR
THE PLYWOOD PEOPLE

TORONTO MARKET TRADING

In addition to Canadian Press stock reports, bond and mutual fund prices, market quotations also are supplied by the following firms or agencies: Investment Dealers' Association of Canada, Richardson Securities, Royal Bank of Canada, Pa. Pemberton Securities, A. E. Ames & Co., Annett Mackay Ltd., Bongard Leslie & Co. Ltd., and Vancouver Stock Exchange.

TORONTO 1:40 P.M. STOCKS
Distributed by CP
Toronto Stock Exchange—July 16
Quotations in cents unless marked $. z—Odd lot. xd—Ex-dividend. xr—Ex-rights. xw—Ex-warrants. Net change is from previous board-lot closing sale.

Stock	Sales	High	Low	1:40 p.m.	Ch'ge
A and B					
Abby Glen	15700	5¾	6	6	
Aby Gln w	2350	49	45	49	
Abitibi	4650	$12½	12½	12½	—
Abitbi 10	z140	$50½	50½	50½	
Acklands	100	$12¼	12¼	12¼	+ ¼
Acklnd 2p	z50	$11⅞	11⅞	11⅞	
Advocate	100	240	240	240	—10
Afton Min	300	6	6	6	
Agnico E	3600	390	375	380	— 5
Agra Ind A	200	57	7	7	
Albany	2500	42	42	42	— 1
Alt East G	2350	$11⅛	11	11	— ⅛
Alt Energy	1650	$10⅝	10¼	10¼	— ⅛
Alts Gas A	1216	$13	12⅞	12⅞	— ⅛
Alts G F	400	$25⅞	25¼	25¼	— ⅛
Alcan	10744	$27½	27¼	27½	— ⅛
Algoma St	698	$25¼	25¼	25¼	
AStel B	200	$25¼	25¼	25¼	
Allarco Dv	200	$12⅞	12⅞	12⅞	— ¼
Alliance B	700	410	390	410	+25
Alminex	z50	$5⅝	5⅝	5⅝	
Alum 3rd p	1200	$26½	26½	26½	+ ⅜
Am Bonza	1275	445	435	445	— 5
A Gusser P	100	$30¼	30¼	30¼	+ ¼
Andres W	150	$9⅝	9⅝	9⅝	
Aquitaine	600	$21¼	21¼	21¼	
Argus C pr	150	16	16	16	
Asamera	2250	$11⅞	11¼	11⅞	
Asbestos	500	30	30	30	— ⅛
Ashland C	400	$9¾	9¼	9¼	— ¼
Atco A	1100	$13⅝	13½	13⅝	+ ⅛
Atlas Yk	z200	3½	3½	3½	
Ato Hard A	700	$12⅜	12⅜	12⅜	— ⅛
BC Sugar A	385	$22¼	22	22	— ⅛
BP Can	1350	$9½	9½	9½	— ⅛
Bad Boy	500	305	305	305	— 5
Banjstec C	1000	$8¾	8¼	8¼	— ¼
Bank BC	112	$21¼	21¼	21¼	
Bank Mtl	3445	$15½	15½	15½	
Bank N S	1400	$40½	40⅜	40⅜	— ⅛
Bankeno	1500	166	165	165	
B Cdn Nat	100	15	15	15	
Baton B	400	$8¼	8¼	8¼	
Bay Mils p	100	$8¾	8¾	8¾	+ ⅛
Bell Canad	4201	$47½	47⅜	47½	+ ⅛
Bell A pr	z66	$47½	47	47	
Bell D pr	640	$50½	50⅜	50⅜	+ ⅜
Bell 2.28	950	$26¼	26¼	26¼	
Bell Can W	2300	365	360	365	
Beth Cop A	340	$14¼	14¼	14¼	
Block Bros	1600	420	420	420	
Border C	200	205	205	205	
Bovis Cor	450	85	85	85	— 4
Bow Valy	2150	$24⅜	24½	24⅜	+ ⅛
Bralor Res	2300	310	310	310	— 5
Bramalea	z50	55	5	5	
Brameda	7500	125	112	125	+15
Brascan A	14324	$10¼	10	10	— ⅛
Brenda M	500	9	8⅞	9	+ ¼
Bridger	1366	$7¼	7⅛	7¼	
Bright A	100	$6½	6½	6½	
Br Am Bnk	222	$19	19	19	— ½
BC Pack A	200	$19	19	19	+ 1
BC Phone	250	$12⅜	12⅜	12⅜	
BCPh 4.84	120	$12⅞	12⅞	12⅞	— ⅛
BCP 10.16 p	z80	$26¼	26¼	26¼	
Brout Reef	z400	22½	22½	22½	
Brunswk	4750	$6⅝	6¼	6¼	— ⅛
Budd Auto	200	56	6	6	
Budd A w	100	240	240	240	
Burns Fds	z20	$10⅝	10⅝	10⅝	
C					
CC Yachts	1100	400	400	400	
CAE A	500	$10⅝	10⅝	10⅝	
Cal Pow A	1240	$29⅝	29	29⅛	— ⅛
Cal P 9.80	75	$101½	101½	101½	
Camflo	1200	58½	8⅝	8½	
Camp RL	1430	$20¼	20	20	— 1
Campbl A	100	455	455	455	—10
Can Cem A	5710	9⅞	9¼	9⅞	+ ⅛
CDC pr B	z115	9⅞	9⅞	9⅞	
C Nor West	3250	8⅝	8½	8⅝	+ ⅛
C Pakrs C	400	$20¼	20¼	20¼	— ½
Can Perm	100	817	17	17	
CS Pete	4444	285	280	283	— 5
Can Trust A	1400	$20½	20½	20½	— ⅛
C Trust 7¼	500	$18¾	18½	18½	
C Tung	2400	445	435	445	+ 5
Cdn Cel	800	$6⅝	6⅝	6⅝	— ⅛
C Curtis	1000	58	58	58	+ 3
C Ex Gas	2300	420	410	420	+ 5
C Hidrogas	2000	100	100	100	+ 1
C Homestd	1300	$6⅝	6¼	6¼	— ⅛
C Hydro	6680	9½	9⅜	9½	— ⅛
Cl Bk Com	845	$24⅞	24¾	24⅞	+ ⅛
Cl Rowr A	100	$15¼	15¼	15¼	
Cl Powr B	250	$15½	15½	15½	
C Manoir A	17900	475	450	450	—40
C Marconi	500	5¼	5⅛	5⅛	
C Merrill	2100	$10½	10⅜	10½	+ ⅛
C Ocdental	1300	5⅛	16	16	— ⅛
CP Inve	3895	$21⅛	21	21⅛	
CP Inve pr	z80	$42½	41⅞	41⅞	
CP Ltd	11478	$18½	18⅜	18½	
CPL A p	117	5⅝	8⅝	8⅝	
C Reserve	400	420	420	420	
Cdn Salt A	200	$16⅝	16⅝	16⅝	+2⅝
Cdn Sup O	4300	$45½	45	45	— ½
Cdn Tire A	675	$44½	44	44½	— ⅛
C Utilies	100	$12⅞	12⅞	12⅞	+ ⅛
CU 10¼	400	27	27	27	+ ⅛
C Util w	880	340	335	340	+ 5
Cantera	500	395	395	395	— ⅛
Candel Oil	100	$14½	14½	14½	
Canron	200	$22⅛	22	22	— ⅛
Capit Div	z400	28	28	28	
Carl Ok	1000	335	330	330	
Carl A p	100	$11¼	11¼	11¼	+ ⅛
Cassiar	1085	56	5⅝	5⅝	— ⅛
Casidy A p	100	$6¼	6¼	6¼	— ⅛
Celanese	1000	55	5	5	
Chieftan D	825	$10⅝	10⅝	10⅝	+ ⅛
Chrysler	2296	$19¼	19½	19½	— ⅜
City Sav T	300	12	12	12	
Claiborne	200	215	215	215	
Coch Will	500	25	25	25	+ 2
Coldstm	1500	44	44	44	— 2
Coles Book	100	8⅝	8⅝	8⅝	+ ⅛
Cominco	2345	$40¼	40⅛	40¼	+ ⅛
Cominco A	350	$25½	25½	25½	— ⅛
C Holiday I	300	315	315	315	— 5
Computel	z10	65 x	5	5	
Coniagas	500	70	70	70	
Con Chm A	300	$6⅞	6⅞	6⅞	+ ⅛
Con Bath A	825	$36⅜	36¼	36⅜	+ ⅛
C Bath A w	350	$16¼	16	16	
Con Bldg	1650	250	250	250	
Con Fardy	1000	395	395	395	
C Durham	5500	68	67	68	+ 1
C Marsh	5000	74	74	74	— 3
Cons Pipe	200	360	360	360	
C Rexspar	900	115	110	115	+ 5
Con Distrb	1100	385	380	380	— 5
Cons Gas	1130	$12½	12⅜	12½	+ ⅛
Con Gas A	z35	$56¾	56¾	56¾	
Control F	300	290	290	290	— 5
Cooper C	2000	$5¼	5¼	5¼	+ ⅛
Corby vt	z20	$17½	17½	17½	
Cornat Ind	1300	410	410	410	— 5
Coseka R	2500	375	375	375	— 5
Costain R	100	9⅝	9⅝	9⅝	
Costin R w	200	330	330	330	+ 5
Courvan	5000	13	13	13	— 1
Craigmt	1200	6½	6⅜	6½	
Crain R L	188	$10½	10½	10½	
Crestbrk	100	410	410	410	— 5
Crwn Trst	100	$21	21	21	— ½
Crow Nest	300	$42	42	42	+ ⅛
Crush Intl	15800	$8⅞	8¼	8¼	— ¼
Cyprus	500	$11⅞	11⅞	11⅞	— ⅛
D to G					
Detlink	200	350	350	350	
Debhld B p	225	$57½	57½	57½	
Decca R	2360	8¼	8	8	
D Eldona	500	49	49	49	
Deltan Ltd	100	$5½	5½	5½	— ⅛
Denison	962	$66½	65⅞	65⅞	— ½
Dickson	2050	465	450	450	— 5
Discovry	z150	52	52	52	
Dist Tr A	300	430	430	430	—20
Doman I	100	415	415	415	+ 5
Dome	15130	$39½	39¼	39½	— ¼
Dome Pete	8365	$38⅞	38⅜	38⅞	+ ⅛
D Bridge	165	37	37	37	
Dofasco A	260	$27¾	27¾	27¾	— ⅜
Dom Store	z20	$15⅛	15⅛	15⅛	
D Textile A	1005	$9⅛	9	9⅛	+ ⅛
Domtar	33700	$21¼	21⅛	21⅛	— ⅜
Dunde Pal	1000	28	28	28	— 2
Du Pont	220	$15⅝	15⅝	15⅝	
E-L Fin	100	$6⅝	6⅝	6⅝	
East Mal	4300	175	171	171	— 9
East Sul A	910	168	165	168	+ 4
Econ Inv p	1450	$29	29	29	+1½
Ego Mines	500	52	52	52	
Electro A	200	440	440	440	— 5
Elks Stors	100	9	9	9	— ⅛
Exhcdcar	1000	$5⅝	5⅝	5⅝	— ⅛
Falcon C	2525	$8⅛	8	8⅛	+ ⅛
Falcon	2477	$44¼	43¼	44	+ ½
Fncy Mer p	200	$10¼	10¼	10¼	
Fidelity Tr	100	315	315	315	—10
Fields S	z50	$8⅝	8⅝	8⅝	
Finning T	100	$13¼	13¼	13¼	+ ⅛
F City P wt	300	325	325	325	
Foodcrp Lt	z25	300	300	300	
Foodex A	11000	56	55½	57½	— ⅛
Ford Cnda	z45	$85	85	85	
F Sea A pr	1000	$6⅝	6¼	6⅝	+ ⅛
F Season W	z300	90	90	90	
Frontex	500	13½	13½	13½	
GEM Steel	150	490	490	490	+ 5
GSW Cl A	z30	$7¼	7¼	7¼	
Gaz Metr	200	$6¼	6¼	6¼	
G Distrb A	1200	$8⅝	8½	8½	
GMC	z108	$67	66½	66½	
Genstar L	2215	22	21⅞	22	— ⅛
Gerin 1st p	500	57	7	7	
Gnt Mascf	1500	129	127	129	— 1
Giant Yk	124	55½	5½	5½	+ ⅛
Gibraltar	500	$7⅞	7¾	7⅞	
Goodyear	z40	$12⅞	12⅞	12⅞	
Granduc	500	145	145	145	+ 2
Gt Oil Sds	300	470	465	465	
GL Paper	500	322	22	22	— ⅛
GL Pap w	1000	$7¼	7¼	7¼	
GNGas A p	1200	$15¼	15¼	15¼	
Gt West S	100	395	395	395	+10
G West wt	300	135	135	135	+ 5
Greyhnd C	500	35	35	35	
Greyhnd	z10	$18	18	18	
Guar Trst	824	55¼	54¼	54¼	
Gulf Can	639	$29⅞	29½	29½	— ½
Gulfstrem	28100	110	100	110	+ 8
H to L					
Hambro C	1000	325	320	320	
Harlequin	100	$8¾	8¾	8¾	+ ⅛
H Wood	1300	100	100	100	+ 2
Hawker S	300	55⅝	5⅞	5⅞	— ⅛
Hayes D A	500	56	5⅞	6	
Highmont	500	111	111	111	— 4
Home A	1452	$28⅞	28¼	28⅞	
Howdn DH	z25	19	9	9	
Hud Bay A	400	$19	18⅞	19	
H Bay Co	220	$18⅝	18⅝	18⅝	+ ⅛
HB Oil Gas	1740	$39	38¾	39	— ⅛
Husky Oil	100	$20	20	20	—
Husky E w	z10	5	5	5	
IAC	400	$16¼	16¼	16¼	+ ⅛
IAC 5¼ p	1100	$20	19½	20	—1¼
IU Intl	3500	$10¼	10⅛	10¼	— ⅛
Imasco A	z85	$23¼	23¼	23¼	
Imp Oil A	7346	$24	23½	23½	— ¼
Imp Oil B	z30	$24	24	24	
INCO A	6855	$34¼	34½	34⅜	— ⅛
Inland Gas	755	$9⅝	9⅝	9⅝	+ ⅛
Inland G p	300	$10½	10½	10½	
Inter-City	10200	495	485	495	+10
Inter C A p	200	$13	13	13	+ ⅛
Inf Div	10000	136	135	135	— 3
Intrmetco	2000	$7⅛	7⅛	7⅛	— ⅛
IBM	z45	$269	265	267	
Int Pipe A	5454	$14⅛	14⅛	14⅛	— ⅛
Int Pipe w	2900	22½	22	22½	+ ½
Ipsco	100	$12¾	12¾	12¾	— ¼
Inv Group	900	$7¼	7¼	7¼	
Inv Grp A	1300	$7⅜	7⅜	7⅜	— ⅛
Inv Grp 5 p	250	$13⅞	13¾	13¾	+ ⅛
ISO	500	115	115	115	
Ivaco A	600	9	9	9	— ⅜
Jannock A	z15	$11⅛	11⅛	11⅛	
Jannock D	z75	65⅞	5⅞	5⅞	
Janoc 6 p	z5	$58¾	58¾	58¾	
Joutel	2200	15	15	15	+ 1
Kaiser Re	14245	$15	14⅛	14⅞	+ ⅛
Kaiser wt	100	$12	12	12	
Kam Kotia	5600	63	60	63	+ 1
Kenfing	400	$16	16	16	— ½
Kerr A A	8050	$14⅜	14½	14½	— ⅛
La Luz	100	$6¼	6¼	6¼	
Labatt A	z112	$17¼	16⅜	16¼	
Lacana	1300	375	375	375	— 5
LOnt Cem	120	385	385	385	
Lakehead	5050	26	25	26	+ 1
Lasitr Km	z250	20	20	20	
Laurasia	4000	42	40	40	— 4
Lau Fin	200	$6¼	6⅛	6¼	+ ⅛
Lau F 1.25	z20	$13½	13½	13½	
Leigh Inst	3600	205	200	200	— 4
LL Lac	6244	145	145	145	
Lob Co A	1400	405	400	400	—10
Lob Co B	900	405	400	400	—10
Lob Co pr	100	123	23	23	
Lochjel	1000	133	130	130	— 4
Lost River	1500	205	200	205	+10
M to O					
MLW Wor	z25	$11¼	11¼	11¼	
MH Cable	z25	11	11	11	
MB Ltd	1715	$20⅝	20½	20½	
Madeline	200	315	310	310	— 5
Magnetics	1000	65	65	65	
Major H D	200	5	5	5	
Man Bar	1000	7⅞	7⅞	7⅞	— 2
Mar T 860	100	$9⅛	9⅛	9⅛	
Mar T 940	300	$10	10	10	— ⅛
Mass Per	701⅝	$28¼	27⅞	28	— ⅜
Mas F A	900	$25⅝	25⅝	25⅝	— ⅛
Mas F B	940	$25⅝	25⅝	25⅝	
Mc Intyre	500	$37½	37½	37½	+ ⅛
McLaghn	200	$8¾	8¾	8¾	
Melcor	2000	470	460	470	+10
Melcor w	200	265	265	265	— 5
Mercantil	200	$16⅞	16⅞	16⅞	— ⅛
Merland E	1300	300	295	300	+ 5
Meta Uran	z500	7	7	7	
Met Stor A	100	$1⅞	1⅞	1⅞	+ ⅛
Met Trust	z33	20	20	20	
Mindamr	1000	14	14	14	— 1
Minri Res	4220	197	195	195	
Molson A	290	$17⅞	17½	17⅞	+ ⅛
Molson B	z20	$16⅞	16⅞	16⅞	
Mtl Trust	1000	10¼	10¼	10¼	
Moore	6130	$41⅞	41⅛	41¼	
Multi-Mi	6000	39½	38	38	
Multi Acc	800	365	365	365	— 5
Murphy	300	55⅝	5¼	5¼	— ⅛
NSI Mark	1500	75	75	75	— 1
NaChrs I	3105	5⅛	5	5	
Neonex	2600	170	166	170	— 3
New Ath	1000	6	6	6	
NB Tel	400	$14⅛	14	14⅛	+ ⅛
NB Tel 1.85	400	$20⅛	20⅛	20⅛	
N Senator	10000	11	11	11	+1½
Newco Fin	200	$13	13	13	+ 1
Newconx	1000	445	445	445	+ 5
Nfld LP A	145	$11¼	11¼	11¼	
Nfld Tel	z15	57	6⅝	7	
Niag Struc	z50	$16	15½	16	
Nick Rim	2000	13½	13½	13½	— ½
Noma A	200	435	435	435	— 5
Noranda A	5929	$39	38¾	38⅞	— ⅛
Norcen	2140	$12¼	12⅛	12⅛	— ⅛
Norcen B	525	$21⅜	21⅛	21⅜	— ⅜
Norch 150	500	$21½	21⅛	21½	— ¼
Norcen w	1125	185	180	180	—15
Norlex	500	12	12	12	
NC Oils	6410	8½	8	8	
Nor Tel	3767	$37½	36½	36½	— 2
NTecm B w	9550	$17¼	16½	16¾	— ½
Northgat	2550	425	420	425	+ 5
Numac	300	$11⅛	11	11⅛	
OPI Ltd	800	330	330	330	
OSF Ind	1900	325	320	320	— 5
Oakwood P	8200	151	149	150	— 2
Obrien	5500	95	93	95	+ 3
Ocelot Ind	300	$16⅜	16¼	16⅜	
Okanagan	400	5⅞	6¼	6¼	
Ontario Tr	700	$9⅞	9¼	9¼	
Orchan A	1500	330	325	330	
Oshawa A	1200	410	410	410	+ 5
P to S					
Pac Pete	2620	$29⅞	29⅛	29¼	
Page Pet	1000	220	220	220	
Pamour A	3065	300	295	300	— 5
PanCan P	3646	$24¼	24½	24¼	+ ¼
Patino N V	2000	$14	14	14	— ⅛
Pe Ben O	100	350	350	350	
Pembin B	200	365	365	365	
P Dept S	2000	305	300	300	—10
Peyto Oils	5200	5⅝	5⅛	5⅝	
Pine Point	199	$31¼	31¼	31¼	— ⅛
Placer	800	$25	25	25	— ⅛
Pominex	11000	73	65	71	+ 8
Pow Corp A	800	$8⅞	8¼	8¼	— ⅛
Pow C 4¼	z75	$29	29	29	
Pow C 5	100	$8⅞	8⅞	8⅞	+ ⅜
Preston	z412	$17½	17½	17½	— ¼
Price Co	10598	$15⅜	15¼	15⅜	— ⅛
Qasar Pet	2800	$5½	5¼	5½	+ ½
Que Sturg	1600	105	104	105	— 1
Radiore	1300	11½	11	11	— 1
Ram	2700	485	475	475	—10
Ranger	1975	$17	16⅞	16⅞	— ⅛
Rayrock	4500	69	67	67	
Readers D	100	$10	10	10	
Redpath A	200	$25¼	25¼	25¼	+ ¼
Redstone	1100	40	40	40	— 3
Reed Pap A	654	$11¾	11½	11½	— ⅛
Reed Oslr A	1400	6¼	6¼	6¼	— ¼
Repub Res	2000	135	135	135	— 7
Revelstk	300	87	7	7	
Revnu Prp	23752	74	71	71	— 3
Reynold p	zTS	$43	43	43	
Rio Algom	224	$35⅝	35⅝	35⅝	+ ⅛
R Little	1050	160	160	160	
Rolland	300	6⅛	6⅛	6⅛	— ⅛
Roman	1280	$20½	20¼	20⅜	
Ronyx Cor	z100	60	60	60	
Rothman	1000	$16⅜	16⅜	16⅜	
Rothmn A p	z20	$68⅞	68⅞	68⅞	
Royal Bnk	3010	$27⅞	27	27	— ⅛
Royal Tr A	670	$19¼	19½	19½	— ¼
Russel H	2050	$11⅛	11½	11½	
Ryanor	3000	6½	6	6½	
Scintrex	z50	80	80	80	
Scot York	5200	190	190	190	
Scotts	2000	$8⅞	8½	8½	— ⅛
Seagram	5756	$24⅜	24	24	— ⅛
Selkirk A	200	$12¼	12¼	12¼	
Shell Can	2469	$16¼	16½	16¼	
Sherrit A	15750	58	7⅝	7⅞	
Siebens	3200	15	15	15	
Sigma	100	$18½	18½	18½	
Simpsons	1900	6¼	6	6	
Simpson S	z140	9⅝	9½	9¼	
Sklar M	1000	191	191	191	— 1
Skye Res	300	335	335	335	
Skyline H	200	240	240	240	
Southm A	1800	$21¼	21	21¼	
Spar Aero	200	270	270	270	
Spooner	500	32½	32½	32½	
Stafford	150	375	375	375	
St Brodcst	z50	$7¾	7¾	7¾	
Stelco A	1335	$27⅞	27⅜	27¼	— ⅛
Steep R	100	185	185	185	
Sterystm	2000	440	440	440	
Strathrn A	z100	84	84	84	
Sud Cont	2000	22	22	22	
Sullivan A	500	160	160	160	
Sundale O	z50	$16⅛	16⅛	16⅛	
Systems D	300	275	275	275	—10
T to Z					
Teck Cor A	2400	425	420	420	—10
Teledyne	z23100	56	5¼	5⅞	+ ¼
Tex Can	125	$25	25	25	
Txsgll	3420	$36⅛	36	36⅛	— ⅜
Texore	10250	7	7	7	
Thd CGInv	700	$14	14	14	— 1
Thom Ind	300	$7½	7½	7½	
Thom N A	4000	$12⅜	12⅜	12⅜	+ ⅛
Toromont	5300	215	215	215	+ 8
Tor Dm Bk	1059	$18⅛	18	18⅛	+ ¼
Tor Star B	150	$14⅞	14⅞	14⅞	
Total Pet	1500	$7½	7½	7½	+ ⅛
Toll Pet w	400	281	280	280	— 5
Traders A	770	$12⅞	12⅜	12⅞	— ¼
Trader B p	200	$21⅛	21⅛	21⅛	+ ⅛
Tr 10¼	100	$11	11	11	+ ½
Trade 7½ p	242	$36½	36½	36½	
Trader 69 w	400	405	400	400	
Tr Can Res	2600	65	64	64	— 1
Trns Mt A	4152	510	9⅝	9⅞	+ ⅛
Transair	1500	195	185	185	— 5
TrCan PL	2421	$12⅛	12	12⅛	+ ⅛
TrCan A pr	z30	$65½	65½	65½	
TrCan C pr	z60	$39½	39½	39½	
Trimac	100	6⅝	6⅞	6⅞	+ ¼
Trizec Crp	z10	$13⅜	13⅜	13⅜	
Turbo R	500	181	180	180	
Ulster Pet	400	69	69	69	
UGas A	1500	$8½	8½	8½	
Union Oil	1303	$11½	11⅜	11½	
U Asbesto	450	405	400	400	— 5
U Canso	1680	$7⅞	7⅞	7⅞	— ⅛
U Corp pr	1000	$14¼	14¼	14¼	— ¼
U Keno	110	$7⅜	7⅜	7⅜	— ⅛
U Siscoe	1200	8⅝	8⅝	8⅝	
Un Tire A	200	162	162	162	
Uni Trust	1300	$10½	10½	10½	
U Sections	100	295	295	295	+ 5
Upp Can	1000	120	120	120	— 2
Venpower	1500	38	38	38	
Versatil A	425	$16⅜	16⅜	16⅜	
Vestgrpt	100	5⅛	5⅛	5⅛	— ⅜
Vic Tr	840	$24	24	24	— ¼
Voyager P	1650	$15¼	15¼	15⅛	— ⅜
Vulcan Ind	200	$17½	17	17½	+ ¼
Walk GW A	2200	$30¼	30⅜	30½	— ¼
Walk GW B	425	$30⅛	30½	30½	— ⅛
Weldwod	435	$10⅝	10⅝	10⅝	
Wstburne	600	$11¼	11¼	11¼	+ ⅛
Wburn wt	200	$6¼	6¼	6¼	— ½
Wcoast Pt	1320	$7⅞	7¼	7¼	— ⅛
Wdwl A p	300	$18	17¼	17¼	— ⅛
Wcoast T	410	$24⅜	24½	24½	
Wcost Blz p	z20	52	52	52	
Wcoast w	500	280	275	275	
W Decalta	1150	5⅝	5½	5½	
West Mine	3000	5¼	5⅛	5¼	+ ⅛
Westfield	1400	215	215	215	— 1
Westmill	100	250	250	250	
Weston	1650	$14⅜	14¼	14⅜	
Wstnr pr	z5	60	60	60	
White P A	200	$18	18	18	
Whithorse	520	195	195	195	+10
Whonok A	339	$6⅛	6⅛	6⅛	— ⅛
Woodreef	75049	87	81	87	+ 4
Woodwd A	100	$19⅜	19⅜	19⅜	
Yk Bear	1380	280	275	280	
Zellers	2200	415	410	415	
Zenmac	z300	1	1	1	
Trust Units					
BBC R un	400	$13½	13½	13

Toronto Most Active

THURSDAY

Vol.		Close	Chge.
533900	Harle Enter	6⅝	+ ⅛
133990	Abbey Glen	4	— ⅛
33325	Toronto St B	14⅞	— ⅛
32036	Abitibi	12½	— ⅛
31090	Can Pacific	16½	— ⅛
28985	Simpsons	6	unch
26384	Alcan Alum	27⅝	+ ⅛
20895	Domtar	22	— ¼
19447	Inter Pipe A	14¼	unch
17646	Alta Gas Tr A	13	+ ¼
17646	Al		

GROUP AVERAGES

Banks	286.98	+0.02
Beverages	257.86	—3.43
Chemicals	118.68	+0.01
Communications	351.91	—5.53
Construction material	192.86	+1.22
Food processing	264.77	+1.18
Gen. manufacturing	180.87	+0.49
Industrial mines	143.39	+0.14
Merchandising	325.92	—0.55
Oil refining	197.29	—0.75
Paper-forest products	118.69	+0.01
Pipelines	173.70	+0.12
Real estate	164.14	—0.13
Steels	211.56	+0.93
Trust and loan	217.79	+0.54
Utilities	148.22	+0.10

Up 11 Down 5

VICTORIA GLASS
WINDOW REPAIRS
388-4811, 360 Bay, 388-4141

SILVER QUOTES

THURSDAY

Closing basic price of 1,000-ounce certificates in the Victoria area $4.78 U.S. bid per troy ounce and $1.83 asked. Previous day $4.93 and $4.98.

BRITISH COLUMBIA INSTITUTE OF TECHNOLOGY
invites applications for the following position:

TECHNICAL STAFF—FORESTRY OPTION
FOREST RESOURCE TECHNOLOGY

Duties: Preparation of and demonstration in field and laboratory exercises in Logging and Forest Engineering. Marking and recording student progress. Assignment to Forestry subject areas may vary from term to term. At least one half of the work is out of doors, regardless of weather.

Qualifications: A minimum of two years forestry field experience, some knowledge of laboratory skills, a diploma of technology or equivalent. Consideration is given for supervisory experience, First Aid training, teaching experience or accreditation.

Salary: $1366-$1572

Competition No. 76S39

Closing Date for Applications: July 23, 1976

This position falls within the jurisdiction of the B.C.I.T. Staff Society.

Please Apply to: The Personnel Office
B.C. Institute of Technology
3700 Willingdon Avenue
Burnaby, B.C.
V5G 3H2

OPEN HOUSE
Noon to Seven Friday, July 16th
3675 DARTMOUTH

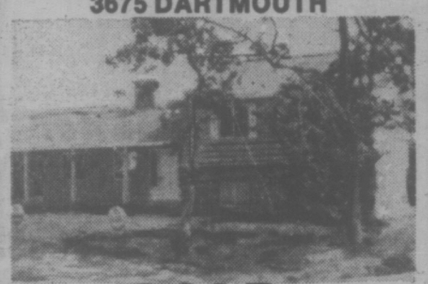

Follow the arrows to the SOLD sitter to this split-level three-bedroom home on a large oak-treed lot with lots of seclusion.
JACK HOWES
will be in attendance, or call
595-5171
for personal appointment to view
Realtor
Canada Trust
7-16 1537 Hillside 595-5171

GOOD LOOKING
and
LOOKING GOOD

Terrific views of Portage Inlet and the Olympic Mountains. Roomy 3-bedroom home with in-law suite sits on two lots in View Royal. Immaculately kept. Two sundecks. Loads of parking for boats, trailers, and rec. vehicles. Asking $89,000. (MLS)
PHONE
J. GIFFON or J. WEBBER
382-7276
TOWN & COUNTRY REALTY LTD.
7-16

OPEN HOUSE
SAT., 1:30-4:30 P.M.
636 NEWPORT AVE. OAK BAY

Traditional beauty, 4 bathrooms, 3 fireplaces, 3 or 4 bedrooms, cosy den. Completely renovated kitchen with built-in dishwasher and adjacent breakfast room. 70x180 secluded lot with rear access for camper or boat are just some of the highlights of this lovely home. Just a short stroll to the beach and Royal Victoria Golf Course. Owners can give quick possession as they are leaving Victoria. Good value at $129,500. MLS.
FOR SALE
Royal Trust
"THE SIGN THAT SELLS"
View with JOHN MORRY
592-9770
or JOYCE MILLER
388-6275, Pager 373
OR 384-8001
The Royal Trust Co.

NEW YORK

Alcan	29⅛	Hnywell	50
Alcoa	56½	In Steel	37½
All Chm	36½	IBM	275½
Al-Chm	25⅝	Int Harv	31
Am Air	15⅝	Int Nick	35½
Am Brnds	40¼	Int Paper	70⅛
A mBcast	37⅝	Int Tel	28¼
Am Can	35¼	Johns-Mann	30⅝
Am El Pp	22⅝	Kaiser Al	37¼
Am Metal	58¼	Kennecott	35
Am Motor	4⅞	Kraft	46⅛
Am Smelt	17⅜	Kresges	36½
Am Tel T	57	Ling-Temco	16⅝
AMF Inc.	21½	Litton Ind	16⅛
Ampex	9⅜	Lock Air	24¼
Anaconda	27¼	McDon Doug	23⅝
Ash Oil	27⅞	Merck	72⅝
Atl Ich	97¼	Mer Ly	25½
Avco	14⅛	Minn MM	61⅝
Avon	45½	Mobile Oil	59¼
Bat How	20⅝	Monsanto	86½
Bendix	42⅛	Motorola	54¼
Beth St	41½	NCR Corp	84¼
Boeing	40⅞	Natomas	25⅞
Boise Cas	26⅞	MNewmont	27⅜
Borden	30⅛	Nort Sl	21⅛
Bo-War	29⅝	Owens-Ill	59
Bri MV	82½	Pac Gas	20⅝
Brunswick	17⅞	Pan Am	6⅜
Burl Ind	25⅜	Penn Cen	1⅜
Burl Nor	46¼	Pepsi	78¼
Burroughs	101½	Ph Mor	54
Caterpillr	92⅝	Ph Pete	59¾
Col Bcast	40⅛	Pit Bowes	17¼
Celanese	50½	Polaroid	41
Chase Man	30⅛	Proc Gam	98
Chs-Oho	39	RCA	29⅝
Chrysler	20⅛	Repub St	34⅝
Cgo-Cla	86¼	Revlon	88
Col-Pplm	27⅞	Safeway	39⅝
Cmsal	25⅞	Schlumb	89
Cit-Dte	24½	Scott Paper	19¾
Cn. Edsn	18¼	Sears Roe	65⅝
Cons O-S	11⅞	Shell Oil	67½
Crwn Crk	20¼	Singer	24⅝
Crwn Zll	41⅜	Sperry	49⅞
Delta	35⅛	Stand Cal	37¾
Disney	52⅝	Sun Oil	36½
Dow Chm	46¼	Sth Pac	35
Du Pont	134	Talley	10¾
Ea Air	10¾	Teledyne	79
East Kod	100½	Telex	41⅛
El Paso	14⅞	Texaco	27¼
Exxon	104⅝	Tex Gulf	37⅛
Fair Cam	51⅛	TWA	13⅝
Fed N Mt	15	Un Carb	65⅝
Firestone	23½	Un Pacc	90⅛
Ford Mot	57¾	Un Oil	52⅝
Ga Pac	28⅝	Uniroyal	9⅝
Gen Dyn	63⅞	Ual Inc	29⅛
Gen El	58	Un Br	9½
Gen F	28¼	U.S. Steel	53⅞
Gen Mot	69¼	West Alr	11⅛
Gen E	26¼	Westse	16⅝
Gen Tire	21¾	Wey	45⅛
Geo Pac	49½	Woolw	24
Gillte	30¼	Wometco	12¼
Goodyr	23½	Xerox	60½
Greyh	15¼	Zenith	33¾
Glf Oil	26⅛		
Hilt	18¾		

TREASURY BILLS

OTTAWA (CP) — New 91-day treasury bills issued Thursday: $325 million at an average price of 97.806 with an average yield of 9.00 per cent. Last week: $325 million at average price of 97.804 and average yield of 9.00 per cent. 182-day: $80 million at an average price of 95.713 and average yield of 8.96 per cent. Last week: $80 million at average price of 95.721 and average yield of 8.96 per cent.

COMMODITIES

	High	Low	Close
Chicago Silver—			
Aug	490.00	476.00	480.50
Oct	491.00	480.00	483.50
Dec	498.50	481.00	486.00
N.Y. Copper—			
July	75.10	72.20	74.70
Sept	75.80	73.00	75.60
Dec	77.80	74.80	77.40
Chicago Lumber—			
Sept	150.50	148.80	150.00
Nov	151.50	149.60	150.40
Jan	158.00	155.80	155.80
Chicago Bellies—			
July	68.75	67.70	67.70
Aug	66.65	65.25	65.45
Feb	63.00	61.60	61.60
Chicago Plywood—			
July	144.80	143.60	144.50
Sept	146.40	144.50	145.30
Nov	149.10	147.30	148.40

Plane Deal With Soviets

CALGARY (CP) — Socan Aircraft Ltd. of Calgary has signed contracts to buy three YAK-40 aircraft from All Union Export Import Association of the Soviet Union.

Socan said in a news release that the medium-range tri-jets will be delivered in July, 1977, and will be marketed in Canada after federal government certification.

Socan is a joint venture between Allarco Developments Ltd. of Edmonton and Aviaexport of the U.S.S.R.

CAMOSUN COLLEGE
ENGINEERING INSTRUCTOR

Applications are invited for the position of **Instructor in Civil and Structural Technology.**

This is a permanent appointment with a starting date of September 1, 1976.

Qualifications: M.Sc. in Civil and/or Structural Engineering, at least 3 years of professional work and preferably some teaching experience.

Interested applicants should write:
The Principal
Camosun College
1950 Lansdowne Road
Victoria, B.C.
V8P 5J2
Competition closes August 5th, 1976.

Building on Target But 1977 Uncertain

MID-YEAR REPORT

By AL FORREST
Times Staff

The B.C. construction industry expects to hit its target of $3.35 billion worth of projects this year, despite the current lockout at mid-year.

This would be a small increase over $3.1 billion in 1975

The 1976 forecast assumed there might be a short work stoppage in connection with labor negotiations as in previous contract years. If the dispute is prolonged, the forecasts would have to be revised downwards.

The construction industry is being bolstered by the continuing strength of residential construction. Work on commercial, industrial and institutional buildings is in decline.

In both cases, it is government imvolvement that is the main factor.

Federal government programs are spurning construction of low-cost rental units and condominiums.

At the same time, the federal government has shelved plans for new government offices, while completing those that were already approved.

Similarly, no new government office construction is being approved by the provincial Treasury Board during the present curtailment program.

Wayne Farmer, secretary of the Canadian Construction Association, and a self-described eternal optimist, says there are reasons for concern in 1977 unless governments end the freeze on new projects.

Much of the revenue received by construction companies in 1976 is for projects launched by governments in 1975. With no new projects geing approved, the outlook for next year could be bleak.

The investment climate for private enterprise continues to be poor, a problem aggravated by the profit limits imposed by the Anti-Inflation Board.

Farmer said there is no impulse for companies to invest in new plants while profits are restricted to below 1975, which was a recession year.

Canadian companies are looking abroad for investment opportunities and U.S.-based firms are reluctant to start or expand operations in Canada at this time.

Farmer said the outlook for residential construction remains good as long as federal funds continue to be available and demand continues to be strong.

There is a possibility of a surplus of condominiums and other low-priced homes on the real estate market next year if buyer resistance develops. At the present time, the demand for this type of accommodation remains strong although there are already signs of a surplus in some areas.

Farmer said the 1,300 construction companies in B.C. that handle mainly non-residential projects face economic difficulties if the present pattern continues through 1977. He said only a few of them are diversified into half residential and half commercial construction.

Those who are diversified will survive but those specializing in commercial and government contracts are becoming concerned about the lack of new orders.

There are several thousand companies handling only residential work and most of these are doing well this year. The industry was operating at far below full capacity, however.

Even before the strike-lockout, unemployment in the construction industry ranged from 20 per cent to 35 per cent, depending upon the area and the trade union.

In Vancouver, B.C. Construction Association president Frank Reder said the 1975 recession had at least stablized the cost of building materials, which had been increasing by large amounts during the boom of the previous two years.

The price for all building materials is stable and the supply is good, he said.

MUTUAL FUNDS

THURSDAY

TORONTO (CP)—Recent prices of investment funds supplied by The Investment Funds Institute of Canada Thursday. They are the net asset value per share or unit (NAVPS) last calculated by the fund in accordance with its pricing practice as contained in the prospectus of the fund. n—no sales charge. x — U.S. Fund. y — delayed NAVPS. xd—ex-dividend.

Institute Members		Non Members	
AGF Group		Assoc Inv	5.36
Amer Grwth	4.81	yBeaubran	4.56
Cdn Gs Egy	13.31	ynBolt TremE	6.01
Cdn Sec Gth	4.90	Cdn S Afr Gd	3.20
Cdn Trusteed	4.43	**Canagex Gr**	
Corp Invest	5.40	yBond	9.92
Corp Inv Stk	4.99	Fund	9.75
Gwth Equity	6.01	Internatnl	9.22
Japan	7.89	yMortgage	10.10
nMoney Mkf	10.00	Capital Gth	10.14
Special	3.18	xChase	6.84
All Canadian Gr		**CML Group**	
Compound	5.66	Growth	6.57
Dividend	5.96	Intl Energy	2.47
Northrn Egy	3.45	Intl Gth	4.46
Revenue Gth	3.73	Intl Income	3.20
Venture	3.15	Univest	4.99
4000	3.88	xComp Cap	4.43
Calvin Bullock Gr		**Desjardins Gr**	
Acrofund	1.18	Canadian	7.26
CIF	4.36	yHypotheq	4.22
Ciag Inv Grp		yInternatnl	7.07
yCo-opera	10.32	yObligatns	4.81
yLndm GF	10.22	Quebec	3.79
Eaton Group		PEP	2.18
Commwth	14.15	nySpec	4.41
Growth	9.35	Dixon, Krog	5.82
Income	4.42	yDomin Comp	6.68
Internatnl	6.86	**Dreyfus Group**	
Leverage	3.88	Inc	12.14
Venture	3.45	Internatl	13.32
Viking	5.18	nExecutv Can	6.22
Guardian Gr		nExecutv Intl	1.51
Enterprise	.85	xFid Trend	23.08
GIS Comp	9.12	nHarvard	6.80
GIS Incom	2.78	Heritage	1.97
yGrwth Fnd	8.52	**Industrial Gr**	
North Amer	3.44	Indust Amer	2.28
Mutual Acu	5.51	yIndust Div	6.01
Mutual Inc	4.55	Indust Eq	5.24
Sec Income	9.51	Indust Gth	15.77
World Equity	5.46	yIndst Incm	10.09
Investors Group		yIndst Pens	20.05
yGrowth	11.66	Itco	5.01
yInternatnl	5.98	**Keystone Gr**	
yJapan	8.41	Cus K-2	5.55
yMortgage	4.79	Cus 5-1	19.67
yMutual	5.42	Cus 5-4	3.79
yRetirement	5.65	Polaris	3.55
yProvidt Mu	7.14	xLex Rsrch	15.18
yProvidt Stk	5.38	xManhatn	2.87
Nat Res Gth	3.79	Marlborough	5.08
Planned Invest Gr		Natrusco	13.70
Canada Cum	5.35	**NW Group**	
Canada Grth	6.67	Canadian	4.74
Pld Resources	4.40	Equity	6.61
Pld Sec Inc	5.50	Growth	5.08
Taurus	4.88	xOne Wm St	14.86
Pref et Revenu Gr		xOppenhmr	6.65
yAmerican	9.18	**Pemberton Gr**	
yCanadien	6.51	nPacific Div	5.28
yRetraite	6.23	nPacific Inc	2.65
Prevest Mut	7.06	nPacific Res	2.84
Prudential Gr		nPacific Ret	4.80
Growth	5.80	nPacific US	4.44
Income	5.01	**PHN Group**	
Saving Invest Gr		yBond	10.80
yAmerican	9.18	yCanadian	7.49
yCanadian	6.51	yFund	14.74
yRetirement	6.23	yPooled	28.92
United Bond Shr		nyRRSP	11.71
yRoyFund	6.23	**PMF Managmnt**	
yRoyFnd Inc	4.94	nPension Mu	6.65
United Group		nXanadu Fd	4.14
yAccumula	4.25	nPutnam	10.89
yAccumu R	4.65	**Scotiafd Gr**	
yAmerican	1.38	Scotiafund	.94
yHorizon	2.33	Scotiafd Mtg	.98
ySecurity	4.50	Sterling Eqty	6.16
yVenture	2.70	xTech	7.66
yVenture Ret	4.40	Temple Gth	10.01
Universal Gr		**Trans Canada Gr**	
Save Equity	8.22	A	5.53
Save Income	5.09	C	11.46
		Special	4.45
		Vanguard	5.75
		Western Grth	4.92

TORONTO OPTIONS

THURSDAY

Options Trading
Distributed by CP
Closing Prices of all Options —
Thursday, July 15, 1976.

Options	Month	Price	Vol	Last	Close
Alcan	Jul	25			27⅛
Alcan	Jul	27½	1	25	27⅛
Alcan	Jul	30			27⅛
Alcan	Oct	25			27⅛
Alcan	Oct	27½	1	170	27⅛
Alcan	Oct	30			27⅛
Alcan	Jan	25			27⅛
Alcan	Jan	27½			27⅛
Alcan	Jan	30			27⅛
Dome Pete	Jul	32½			38¼
Dome Pete	Jul	35	11	4¼	38¼
Dome Pete	Jul	40	1	15	38¼
Dome Pete	Jul	45			38¼
Dome Pete	Oct	32½			38¼
Dome Pete	Oct	35	18	6	38¼
Dome Pete	Oct	40	15	3⅛	38¼
Dome Pete	Oct	45	48	175	38¼
Dome Pete	Jan	32½			38¼
Dome Pete	Jan	35	1	7½	38¼
Dome Pete	Jan	40	19	4¼	38¼
Dome Pete	Jan	45	3	2¼	38¼
Imp Oil A	Jul	22½	14	125	23¾
Imp Oil A	Jul	25	9	1	23¾
Imp Oil A	Jul	27½			23¾
Imp Oil A	Oct	22½			23¾
Imp Oil A	Oct	25	45	115	23¾
Imp Oil A	Oct	27½			23¾
Imp Oil A	Jan	22½			23¾
Imp. Oil A	Jan	25			23¾
Imp Oil A	Jan	27½	5	110	23¾
Moore	Jul	40	7	170	41¾
Moore	Jul	45			41¾
Moore	Jul	50			41¾
Moore	Oct	40			41¾
Moore	Oct	45			41¾
Moore	Oct	50			41¾
Moore	Jan	40	5	5	41¾
Moore	Jan	45	4	2	41¾
Moore	Jan	50			41¾
Mass Fer	Jul	25			28⅛
Mass Fer	Jul	27½	6	125	28⅛
Mass Fer	Jul	30			28⅛
Mass Fer	Oct	25			28⅛
Mass Fer	Oct	27½			28⅛
Mass Fer	Oct	30	13	160	28⅛
Mass Fer	Jan	25	1	6	28⅛
Mass Fer	Jan	27½			28⅛
Mass Fer	Jan	30	4	2½	28⅛
INCO A	Jul	30	2	5	34⅞
INCO A	Jul	32½	2	2½	34⅞
INCO A	Jul	35			34⅞
INCO A	Oct	30			34⅞
INCO A	Oct	32½			34⅞
INCO A	Oct	35			34⅞
INCO A	Jan	30	4	6½	34⅞
INCO A	Jan	32½			34⅞
INCO A	Jan	35			34⅞
Noranda A	Jul	32½	2	6½	39
Noranda A	Jul	35	3	4	39
Noranda A	Jul	40			39
Noranda A	Oct	32½			39
Noranda A	Oct	35	3	5¼	39
Noranda A	Oct	40			39
Noranda A	Jan	32½			39
Noranda A	Jan	35	3	7	39
Noranda A	Jan	40			39
Nor Tel	Jul	35			38½
Nor Tel	Jul	40	4	1	38½
Nor Tel	Oct	35			38½
Nor Tel	Oct	40	5	2½	38½
Nor Tel	Jan	35			38½
Nor Tel	Jan	40	2	3¼	38½
Royal Bnk	Jul	25			27⅛
Royal Bnk	Jul	27½			27⅛
Royal Bnk	Jul	30			27⅛
Royal Bnk	Oct	25			27⅛
Royal Bnk	Oct	27½			27⅛
Royal Bnk	Oct	30			27⅛
Royal Bnk	Jan	25	1	4¼	27⅛
Royal Bnk	Jan	27½			27⅛
Royal Bnk	Jan	30			27⅛
Seagram	Jul	25			24⅛
Seagram	Jul	27½			24⅛
Seagram	Oct	22½			24⅛
Seagram	Oct	25			24⅛
Seagram	Oct	27½	3	85	24⅛
Seagram	Jan	22½	1	4⅛	24⅛
Seagram	Jan	25			24⅛
Seagram	Jan	27½			24⅛
Total volume		266.			
Open interest		4846.			

Recyclers Exempt From Tax

OTTAWA (CP) — The revenue department said Monday that recyclers of metal and paper will be allowed to buy production equipment and processing materials exempt from federal sales taxes.

The change is effective immediately.

It means that recyclers of ferrous metals like aluminum, and steel, as well as of non-ferrous mewls like aluminum, copper and brass and processors of scrap paper will be regarded as manufacturers or processors under the Excise Tax Act. This entitles them to buy materials and equipment free of the federal sales tax.

BONDS

THURSDAY

(Street Prices)

Day money—light, 9; spec call—tight, 9½; comm pap—9¼; short Cda—active, up 5 c; 81½ Dec 15-78 100.10-20; mid Cda—active, up ¼; 4½ Sept 1-83 78¼; 10 Oct 1-95 100⅜-101. Prov—active, up ¼; Ont hyd 10 May 18-01 98¼-½; corp—active, up ¼; Dofasco 10⅛ Mar 15-96 99⅛-⅜; US mkt—active, up ⅛.

If you are interested in leasing, we can help
That's because we're leasing experts
SUBURBAN
RENT-A-CAR
386-6131
3377 Douglas

DIVIDENDS

By THE CANADIAN PRESS

Corporation dividends Wednesday, quarterly unless otherwise noted.

Corporate Foods Ltd., $2.75 pfd., 68.75 cents, Oct. 1, record Sept. 15.

Grey Goose Corp. Ltd., class A, 12 cents, semi-annual; class B, 10.2 cents, semi-annual; both payable Aug. 31, record Aug. 16.

Laidlaw Transportation Ltd., class A, seven cents; class B, 3.95 cents; seven-per-cent pfd. series A, 17.5 cents; five-percent pfd. series B, 12.5 cents, all payable Aug. 16, record Aug. 2.

Lake Ontario Cement Ltd., 10 cents, semi-annual, Oct. 15, record Sept. 17.

Louisiana Land and Exploration Co., 30 cents, U.S. funds, Sept. 15, record Sept. 1.

Northern Natural Gas Co., 52 cents, U.S. funds, increase of eight cents, Sept. 20, record Sept. 1.

Southam Press Ltd., class A, 20 cents; class B, 17 cents, both payable Sept. 28, record Sept. 14.

BOOK NOW . . .
Banquets, Receptions, Parties, etc.
from 25-1,100 People
STARDUST
385-1031

OPEN HOUSE
SAT. 1:30-4:00
1604 HYBURY PL. (OFF MAJESTIC)
Brand new 3-bedroom, 1½ bath, lush gold carpeting throughout. Kitchen with eating area and lots of quality cabinets. Attractive brick fireplace in spacious living room with dining room in line. Asking $73,500. In Attendance:
384-8101 GRETA HOFMEISTER 592-6372
KNOWLES REALTY
7-16

SEA VIEW

OPEN HOUSE
SATURDAY 1-5 P.M.
4965 LOCKSIDE DR. CORDOVA BAY
Immaculate 3-bedroom home with panoramic view of Straits. Beamed ceilings, 2 fireplaces, 2 baths, rec room, extra bedroom with bath in high basement. Many extras, full price $92,000.
In Attendance
LLOYD ELLIS 658-8222
ISLAND HOMES LTD.
2504 Douglas
7-2

5.2 ACRES OF SECLUSION OVER 1700 SQUARE FEET
Over 1700 feet of living space situated on 5.2 acres of seclusion at end of paved road in the Highlands District, 10 minutes from Francis Park. Features sunken living room with beam ceiling and fireplace with conversation pit. French Doors to patio from Dining room and Master Bedroom. Immediate occupancy.
Century 21
REAL ESTATE
PRINCIPAL PROPERTIES
4088 SHELBOURNE
477-9514
CALL
DON SAUL
477-8910
GUY BOURGEOIS
477-8788
anytime
7-16

Chateauneuf
1149 Rockland Ave.
Perfect Retreat for Home Lovers . . . NEAR IT ALL!
The nearly perfect location, quality construction, varied floor plans, thermopane windows, utility room and two bedrooms in each home, are the main features that appealed to the people who have purchased in Chateauneuf.
You are invited to view the remaining suites during our open house.
Open for Viewing
Mon.-Sat. 1 to 6 p.m.
FARMER
Investments & Realty Ltd.
382-2134 388-9989 7-6

100' WATERFRONT

SAXE POINT
A secluded waterfront residence situated on an extremely quiet and exclusive cul-de-sac. Fully panelled reception hall, formal dining room, and a large drawing room, all beautifully panelled in rich wood. The spacious kitchen is tastefully modern and with magnificent views across the bay and Juan de Fuca Strait. There is a separate suite, making this over half an acre property an exceptional purchase at $139,900.
RESIDENCE 598-1420 TED WALFORD OFFICE 477-1841
BLOCK BROS. REALTY LTD.
7-16

SOUTH OAK BAY

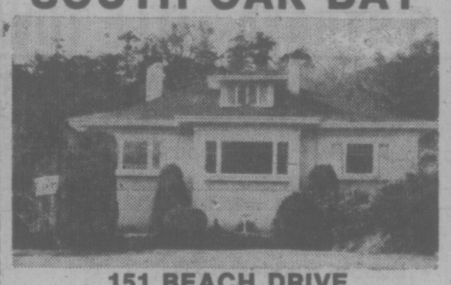

151 BEACH DRIVE
OPEN HOUSE
SAT. 2:00-5:00
Superb 4-bedroom family home on a third of an acre of beautifully treed and secluded garden in the Gonzales-Sylvan Lane area. Large living room, ideal for entertaining, with 2 fireplaces and cocktail amenities wing. Formal dining room with panelled decor and fireplace. Two of the spacious bedrooms have 4-piece en suites, the master bedroom in private upstairs wing, 3 bathrooms in all. Modern kitchen with sliding glass doors to small sun balcony. An immaculate executive residence with true seclusion. Offered at $125,000.
RESIDENCE 598-1420 TED WALFORD OFFICE 477-1841
BLOCK BROS. REALTY LTD.
7-9

DISPLAY REAL ESTATE

Pages

CLASSIFIED REAL ESTATE

200 Acreage for Sale and Wanted
240 Business Opportunities
241 Business Opportunities Wanted
247 Commercial or Industrial Properties
250 Condominiums and Townhouses
253 Country Homes and Properties
270 Exchange Real Estate
290 Farms for Sale and Wanted
263 Garages for Sale, Rent, Wanted
293 Gulf Island Properties
297 Houses for Sale
278 Houses Wanted to Buy
295 Listings Cancelled
268 Listings Wanted
271 Lots for Sale
294 Mainland and Out-Of-Province Properties
273 Property for Sale
274 Property Wanted
244 Revenue Property
245 Revenue Properties Wanted
285 Up-Island Properties
256 Waterfront Properties

See 3rd Section of This Newspaper

$3,000 Bail Set

Surety bail of $3,000 was set Thursday in Victoria provincial court by Judge D. K. McAdam for a former Victoria man facing charges of possession of an estimated $6,000 worth of stolen property in 1974.

John Mazzocca, who said he will be represented by a Vancouver lawyer, chose trial by county court judge and had his preliminary hearings set for all day Nov. 24 and 25.

Prosecutor Armand Petronio said Mazzocca and other persons had been scheduled for preliminary hearing Oct. 10 and 11, 1974, on one or more of the four Victoria charges which contained a total of 15 counts.

Petronio said Mazzocca was picked up last Monday on the Lower Mainland on a parole-revocation warrant and added the Vancouver lawyer had agreed to the proposed bail. No details were given of Mazzocca's whereabout since mid-1974.

The charges against Mazzocca were dated July 11, 12, or 16, 1974, and the list of goods included:

Tool boxes, cameras, a chair, a floor lamp unit, a sewing machine, a gold necklace, a chequewriter, a shotgun, a revolver, a postage meter, a calculator, binoculars, a sun lamp, a set of micrometers and gauges, a set of taps and dies, a set of reamers, a radio, a jack, drills, an air compressor, an electricla extension cord, welding gauges and hoses, a welding cable, a cutting torch, welding rods, face shields, a disc grinder and assorted wrenches, screwdrivers, punches, files, ratchets, chisels, sockets, hammers, pliers and test equipment.

Need a mortgage?

The Royal Bank has mortgage funds available, if you're considering buying a home. At the Royal Bank we have available several different types of mortgage plans depending on which one is right for you. And, we offer you pre-planning advice before you go shopping for a home.
We've made the purchase of a home possible for thousands of Canadian families, and you can put that expertise to work for you. Talk to a Royal Bank manager before you shop for a home.

ROYAL BANK
the helpful bank

mann T. L. MANN & ASSOCIATES LTD.

OPEN HOUSE
SATURDAY, 1-4
2114 OREGON ST.
REASONABLE OFFERS ON $49,900

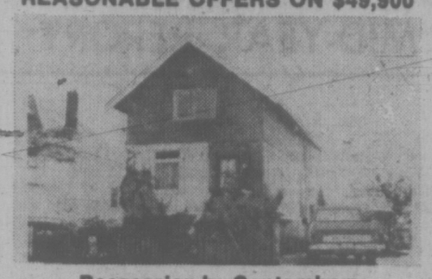

Possession by September
Close to all Schools

Large, older home recently remodelled. Living and dining rooms, fireplace, attractive kitchen with dishwasher. 3 large bedrooms upstairs. Full basement. Garage-workshop, extra parking, gardens. All services updated. Minutes to bus, stores and hospitals. Duplex zoned. Located in an area of older improved homes and quiet streets. Don't just drive by — come on in.

Stan Pelland 7-16 Bus. 598-5144

NEW EXCLUSIVE LISTING
2-BEDROOM DUPLEX—$49,500

This well built and attractively decorated duplex is on a nice high lot right across the road from the Victoria Art Gallery in this excellent area of the city. This home is comprised of a spacious living room and dining room, good sized kitchen with eating area, 2 bedrooms and bathroom on the main, plus a full high basement which lends itself admirably to further development. There is also a drive-in garage to complete this ideal town home for the family that wants to be close in and yet in a quiet location. For appt. to view, phone:

386-2111 MURRAY or JEANNE LUCAS 477-1342

MONTREAL TRUST CO. 7-16

OPEN HOUSE
SATURDAY 1:00-3:30
2208 HENRY AVENUE

Great family home just one block from elementary school. 3 BRs, 2 full baths, family room situated on large corner lot. Asking $59,900. MLS.

DARLENE PEDERSEN
656-3924 656-1881
MONTREAL TRUST CO.
7-16

ATHLONE WOODS

LISTED AT $65,500

Character treed lot, in a beautiful exclusive type area for a modest price. Three bedrooms, some development down.

FOR SALE Royal Trust

JACK or JACKIE WALDRON
477-0191
or res. 477-9636

7-16

LAKEFRONT—OPEN HOUSE

SATURDAY 1:30 to 4:30
2807 LAKE END ROAD

3 levels — 3 bedrooms — 3 bathrooms. Secluded and terraced to water's edge. MLS No. 17376. Price $96,450. Prior viewing call:

JOHN JENKINS 598-5767
MARY TAYLOR 598-3344

JACK MEARS
OAK BAY REALTY LTD.
7-16

OPEN HOUSE SAT., 1:30 - 4:00
1676 SAN JUAN

New 2 bedroom 1280 sq. ft. on main floor, plus high easy-to-develop basement with roughed-in fireplace and plumbing. Floor-to-ceiling slate fireplace on main floor separating living room from stairway. Extra large rooms, including 16 ft. long master bedroom. Trades, guarantee, or bridge financing available.

Century 21 REAL ESTATE 7-16

GEORGE WALL
386-2955 or 477-0548
MAYFAIR REALTY

condominium SUITES
1447 St. David

Luxury One-Level Townhouses in Oak Bay

1—$75,000 with nearly 1200 sq. ft. of living area—2 bedrooms, 1½ bathrooms, dining room with patio off, fully equipped kitchen, living room with fireplace.

1—$119,500—nearly 1800 sq. ft. of luxury living; 2 bedrooms, kitchen with nook plus separate laundry room, living room and den both with fireplaces, dining room, etc., plus 1000 sq. ft. of carpeted balcony.

OPEN TO VIEW MON.-SAT. 1:30-4:30

Wembley Manor

1665 Oak Bay Avenue This is the Location

What does Wembley Manor have for you? Suites with pleasant distant views, sunny southern exposures from the large balconies or patios. Dinette areas in the kitchen . . . all at a reasonable price.

$40,000 to $53,000

Open to View — Mon. to Sat, 1:30-4:30 Except Holidays

TRADE YOUR HOME ON A TWO-BEDROOM CONDOMINIUM HOME PRICES AT $44,350
(1st Mortgages, $35,000, B.C. 2nd $5,000)

East Park
1050 Park Boulevard
Open to View — Mon. to Sat. 1:30 - 4:30 Except Holidays

Whyte & Gower
Oak Bay Properties Ltd.
592-2407
Victoria's Leading Condominium Brokers

7-14

6 YEARS OLD—$56,900

A new listing at a VERY REALISTIC price, located in the popular Colwood-Langford area. Well-kept, 3 bedroom home with L-shaped dining-living room with fireplace and feature wall. Kitchen with eating area. LARGE L-shaped rumpus room presently being worked on. Sundeck over carport. Beautifully landscaped lot. At this price you better see it quickly. Trades considered.

Century 21 REAL ESTATE

CALL GEORGE WALL
386-2955 or 477-0548
MAYFAIR REALTY
7-16

OPEN HOUSE—4000 CENTURY
SAT. 1:30-4:30

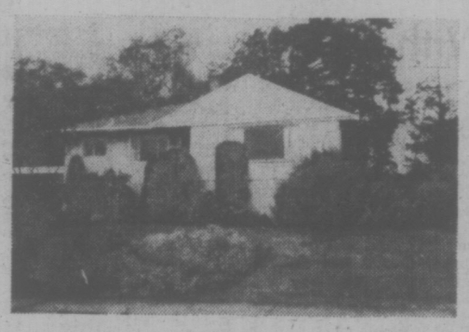

This immaculate 3-bedroom bungalow with full basement has living room with white fireplace, oak floors, rec. room with bar and double carport. Owner is building and will look at all offers.

JACK PARKER 598-8352

HENDERSON REALTY LTD. 385-9741
HOME OF GREEN ACRES 7-16

51.5 BEAUTIFUL ACRES

That's right! Gently sloping up with beautiful views of ocean and Sooke Harbour. Small lake on property plus truck road, Road frontage, not isolated. Next to Broom Hill subdivision. MLS 17933. Vendor will consider terms on price of $195,000. For more information call:

385-7721 Cliff Salmond 477-3626

WAREHOUSE OFFICE BUILDING PARKING LOT

Located 2 blocks from Douglas St. in the centre of town:
— Approx. 28,000 sq. ft. of warehouse or mercantile space on 4 floors with freight elevator
— 60'x120' paved parking lot adjoining
— 30'x60' 2-storey office building
Ideal for stores or professional offices. Information, Inspection and Brochure available. Vendor will consider terms on Asking Price of

$575,000

385-7721 Cliff Salmond 477-3626

GARDNER REALTY LTD.
7-16

Town Houses? Yes, and under $50,000

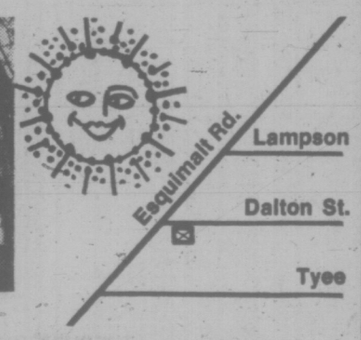

JUST FINISHED!

Open Daily Except Sunday 1:30-4 p.m. until sold

5 STRATA-TITLE TOWNHOUSES
AT 517 DALTON STREET

Just steps from the bus and a block from the ocean. Two bedroom townhouses loaded with quality features.

- Thermopane windows and doors
- Fireplaces • Fruit trees
- Double studded walls
- Heavy soundproofing
- Luxurious carpets • Citation cabinets
- Frost-free refrigerators and "Ceravit" smooth-top ranges

TAKE YOUR PICK $49,900
with 95% financing available

DON JONES of Canada Trust 595-5171
7-9

CHARM
BEAUTY and QUALITY
Are you looking for a home of
EXCEPTIONAL CRAFTSMANSHIP?

This super residence has to be seen so as to compare value with others.

Exquisite entrance. Gracious living room. Exceptionally large dining room. Dream kitchen with MERRITT cabinets. Built-in dishwasher and double enamel sink. Comfortable family room with lovely fireplace. All bedrooms are spacious with master bedroom having a sunken marble bathtub and beautifully appointed dressing room, artistically designed bar with basin, mirror and indirect lighting. Numerous cupboards and closets.

Sliding doors to fenced property offering privacy and seclusion, with large patio area surrounding the beautiful swimming pool in marsite finish with lounging area overlooking the garden.

All glass is thermopane. Vinyl floors are truly no wax anti-slip finish. Ceiling insulation is 6" and 4" for walls.

A most beautiful unique property especially designed to offer comfort, character and quality throughout.

Price $155,000

To view this unique property please call
W. G. MOORE, 479-3331

Century 21 REAL ESTATE

• Real Estate • Mortgages
PRINCIPAL PROPERTIES LTD.
4088 SHELBOURNE ST. 477-9514
7-16

Unsurpassed Design and Quality . . .
Uniquely different — a MUST for the discriminating buyer!

1447 St. David OAK BAY

Luxury townhousing at its best. Unbelievably beautiful — use of Cedar inside and outside.

- **$75,000**—Offers nearly 1200 sq. ft. of living area. Living room with fireplace, dining room with patio off. Fully equipped kitchen, 2 bedrooms, 1½ bathrooms. Back door for servicing.
- **$119,500**—Offers nearly 1800 sq. ft. of living area. Living room with fireplace, dining room, den with fireplace, kitchen with nook. Two huge bedrooms, large separate laundry room, 1000 sq. ft. of carpeted balcony area for sunning.

ALL APPLIANCES INCLUDED

OPEN TO VIEW MON.-SAT. 1:30 TO 4:30

Whyte & Gower

OAK BAY PROPERTIES LTD. 2227 OAK BAY AVENUE

"Victoria's Leading Condominium Brokers" 7-16

OWN A HOME from $244.71 per month

ALL THREE-BEDROOM
TOWNHOUSES AND PENTHOUSES — Two bathrooms, Wall-to-Wall Shag, Tappan Fridge and Stove, Simplicity Washer and Dryer, Drapes too. Up to 1330 sq. ft. Ideal starter or retirement, Gorge Area with low taxes and maintenance fee. $1,900 minimum down payment, we carry the balance. For viewing call . . .

LOISELLE BROS., 383-4568

PRIVATE SALE — OPEN HOUSE

Saturday and Sunday 2-6 p.m.
2011 Courser Drive

BEST BUY IN SIDNEY. SEE AND COMPARE Reduced $2,000. Transferred. Assumable 9% locked-in mortgage until 1994. Immaculate 4-Bedroom family home, 1700 sq. ft. Finished living area, ¼ acre fully serviced, treed property. Choice location.

$63,900 **656-3998**

OPEN HOUSE

1814 Belmont Street
Saturday 12:00 'til 3:00 p.m.

This lovely home features a sparkling in-law suite that is fully furnished and includes fridge and stove. The main floor is a treat to see — 2 bedrooms, dining room, large living room with feature fireplace. The grounds are immaculate and the neighborhood is choice. Make it a date to see this home. It is worth more than the $63,500 asking price.

In attendance: JACK PETRIE 598-3321

JACK MEARS OAK BAY REALTY LTD. 7-16

MINI-PARK

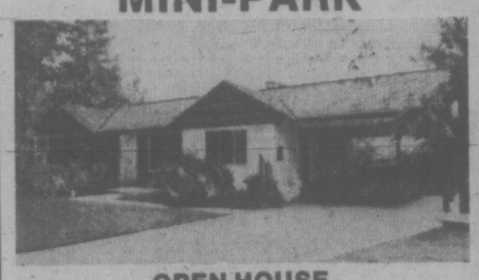

OPEN HOUSE
FRI. 6:30-8:30
and SAT. 1-4:30
7217 VEYANESS RD.

Words fail to describe the serenity of this beautifully landscaped, treed .98 acre. The 10-yr.-old home, one owner, built to VLA specifications, offers a living room with floor-to-ceiling fireplace that has to be seen to be appreciated. Three bedrooms are serviced by a bath and a half. The full basement with R.I. fireplace awaits development. Built-in oven in a brick feature wall and counter-top range form part of the convenient kitchen, with eating area and an area for the homemaker to plan her menus. View all the extra features with Neva Pennie in attendance. (MLS).

$85,900

Victoria Realty Ltd. 386-3585.

7-16

OPEN SAT. 2-4 P.M.
221 WILDWOOD IN FAIRFIELD

4 BEDROOMS, 2 BATHROOMS

Immaculate, charmingly and expensively redecorated throughout. Large separate dining room, spacious living room with fireplace, lovely large bright kitchen with eating area. Charming den at front entrance. A must see today! Offered at $74,500. MLS.

FOR SALE Royal Trust THE SIGN THAT SELLS

TIM HOSKIN
384-8001 or Res. 595-6250
The Royal Trust Co.

7-17

EVERGREEN HILL

1188 YATES STREET

OPEN TO VIEW DAILY
1:30 to 5 P.M.
(Except Sundays and Holidays)

Large two-bedroom, two-bathroom suites, with large kitchens and loads of storage closets. Within walking distance of city centre. Priced from $41,000 to $46,000. Only 12 suites left. Stop by and view the excellent design of this quality development.

REALSPAN

388-6454
PROPERTIES LTD.

7-15

ACROSS FROM GOODACRE LAKE IN BEACON HILL PARK

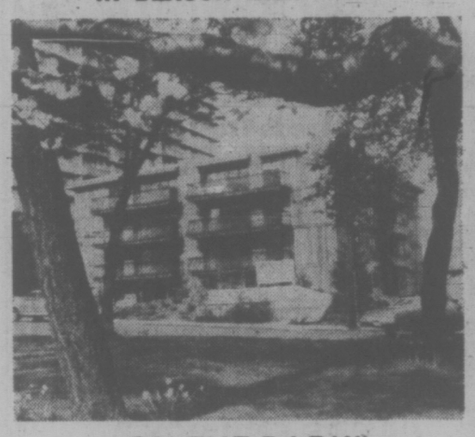

"ON THE PARK"
280 DOUGLAS
LUXURY STRATA TITLE HOMES

Spacious and elegantly appointed units individually equipped with deluxe appliances.

OPEN FOR VIEWING
1:30 p.m. to 5:00 p.m.
Daily Except Sunday

PRESENTED BY IAN RUDIAK OF ARTHUR E. HAYNES LTD.
383-3425

OR FOR APPOINTMENT TO VIEW CALL:
386-3271 477-9336

6-19

PRICE REDUCED!

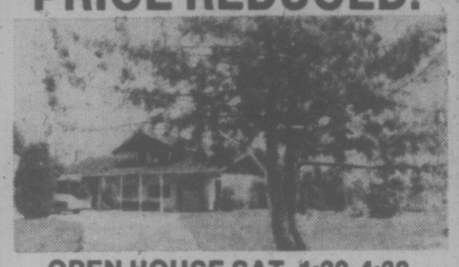

OPEN HOUSE SAT. 1:30-4:30
5035 DEL MONTE
(off Claremont on Cordova Bay Ridge)
1 ACRE — 4 BEDROOMS

Fine contemporary split level home, family room, laundry room, drive around driveway. Dble carport, patio + B-B-Q.

Room for a
- TENNIS COURT
- SWIMMING POOL
- HORSE RIDING RING

Price was $97,500. NOW $89,000 for quick sale

FOR SALE Royal Trust THE SIGN THAT SELLS

Call "THE McGREGORS"
384-8001 or Res. 477-3675
The Royal Trust Co.

7-16

NOW ONLY $52,900
TOWN AND COUNTRY

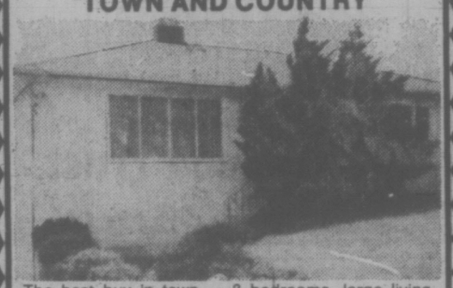

The best buy in town — 3 bedrooms, large living room, dining room, breakfast nook, wall-to-wall carpet on hardwood floors, sun patio, high ceiling basement ideal for development, nice lot with shrubs. An immaculate home you must see! (MLS 18328)

875 DARWIN AVE.
OPEN FRI. 3-8

On the search?
CALL FRED LERCH
595-5171 595-7988
The Canada Trust Company

Realtor

OPEN HOUSE

SATURDAY AND SUNDAY 1:30 P.M. - 4:30 P.M.

$25,000

Several Mobile Homes for Sale. "Double Wide" and "Single Wide" homes from $12,800 to $27,900 usually with appliances, furniture, landscaping, etc. at:

HIDDEN VALLEY, 2500 FLORENCE LAKE ROAD
(Approx. 8 miles from City Hall)
Turn North into Florence Lake Road to the Main Club House

ENQUIRIES: You may ask about the homes at "HIDDEN VALLEY" or other locations (Malahat area, Sooke) at any time at:

ADMIRAL HOMES LTD. 6-11
2524 Douglas St. DL 1343A **386-3291**

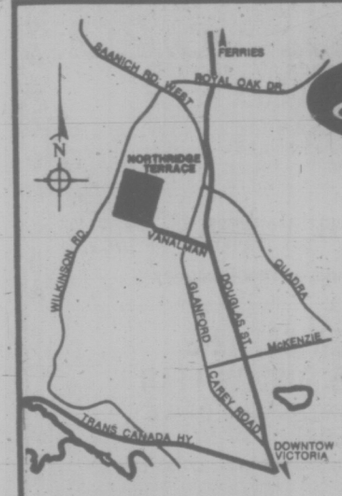

Engineered Homes

VISIT US IN
NORTHRIDGE TERRACE

22 NEW HOMES still available

Follow the orange and black signs off Vanalman Avenue to our

SHOW HOME

OPEN FOR INSPECTION
3-9 P.M. WEEKDAYS
1-5 P.M. SAT. & SUN.

ENGINEERED HOMES LTD.
385-6211 19 Cadillac Ave.
479-2611 Show Home

7-10

Pemberton, Holmes, Ltd.

SINCE 1887
1000 GOVERNMENT ST.
384-8124

OPEN HOUSE, SAT., 1:30-4 P.M.
3130 UPLANDS RD.
SPACE WITHOUT STAIRS

Those who seek about 2,000 sq. ft. of well-proportioned, easy-maintenance living, set on a delightful .74-acre lot are invited to view this home. 4 bedrooms, 2 very complete bathrooms, appealing sunroom or den. Fully cabineted large kitchen and adjacent laundry complete with all appliances. There are extra features which will surprise and please you. Offered at $122,000. MLS 18312.

In Attendance
384-8124 STUART SIMPSON 598-4056

OPEN HOUSE
TEN MILE POINT
2-4 P.M.
SATURDAY, JULY 17
$112,000

A must see. This fine 5-bedroom family home has over ½-acre of exceptional landscaping. A prime location offering privacy and safety for children. Owners are leaving the area soon and will consider all offers. For prior appointment:

384-8124 BOB SIMON 384-9006

1718 KINGS ROAD
OPEN HOUSE
SAT., 1:30-4:30
2-BEDROOM Reduced To $50,500

A completely updated and remodelled home finished to the highest standards. All new wiring, plumbing, excellent kitchen design. Large city lot. MLS 17972. Look for our open house signs on Shelbourne and Richmond. For further information or a private viewing, contact:

384-8124 R. D. LAW 478-9474
384-8124 J. S. COLWELL 479-4670

2651 BLACKWOOD
OPEN HOUSE SAT. 1:30-4:00 P.M.
3-BEDROOM — $59,900

Outstanding value and superior location are combined in this brand new listing. An immaculate 3-bedroom family home, manicured garden and large lot are only a few of its many attractions. The house is ready to move into in every respect and features a remodelled bathroom, family-style kitchen utility room, bright living room and library. This property has been extremely well cared for and must be seen to be appreciated. Contact:

384-8124 MICHAEL VAUX 656-1287
(Pager 674)

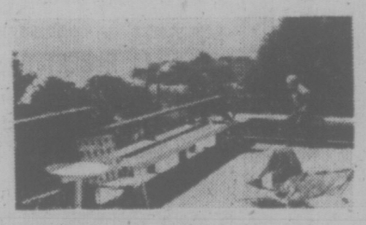

GONZALES BAY — EXCITING VIEWS
5 BEDROOMS — REDUCED $129,000

This 3-year-old extraordinary contemporary designed home is situated almost a city block off main road, affording privacy. Lots of parking. Approximately 3,000 square feet of custom design featuring quality wall-to-wall carpeting throughout. Sea-view kitchen includes double oven range, double door fridge, matching dishwasher. Washer and dryer in separate enclosed area off. Finished family room includes 2nd raised hearth floor-to-ceiling fireplace, 3 bathrooms, super large deck off den with darkroom attached. A must see, owners transferred. Low-interest mortgage available. MLS 15290. For extra details or for appointment to view please call

384-8124 C. A. CLIFF ANDERSON 477-3994

relocan — The Canada-wide real estate service — with 350 selected real estate offices in 220 communities across Canada.

FINE SELECTION OF URBAN AND RURAL PROPERTIES

- 1258 BURNSIDE WEST — 5 BR. .5 acre $79,900
- 434 HEATHER (James Bay) $29,000
- 3987 OLD WEST RD. — 5 acres — 3-Br. $155,000
- 2651 BLACKWOOD — 3 Br. large garden $59,900
- No. 101 — 1680 POPLAR — ground level 1 Br. condo (all extras) $33,500
- No. 5 — 477 LAMPSON — Ground level 3-Br. condo (own entrance) $32,500
- 1465 John Road (N. Saanich) — 4 Br. — completely furnished $33,000
- 1687 DEERWOOD TERRACE — Best Broadmead — view $175,000
- No. 327 — 1025 INVERNESS — Deluxe 2-Br. condo, all amenities — offers
- NEAR ST. MARY'S LAKE (SALT SPRING) — 10 acres $45,000
- 152-154 OLD ISLAND HWY. — 3 houses — 1.2 acres
- 1890 MILLS X RD. (N. Saanich) — 4 Br. — 4 acres — deluxe $130,00
- SEVERAL OTHER COUNTRY & CITY PROPERTIES ..... $46,000 TO $250,000

TO VIEW ANY OF THESE FINE PROPERTIES CONTACT:
384-8124 MICHAEL VAUX 656-1287
Pager 574

CORDOVA BAY WATERVIEW
EXECUTIVE HOME

2,000 Sq. Ft. Finished Area
(2 levels)

- ★ Mint condition — extras galore
- ★ Triple plumbing
- ★ 2 Fireplaces
- ★ Lath and plaster
- ★ Wall-to-wall carpet — hardwood in bedrooms
- ★ Beautifully landscaped lot
- ★ Quiet — "No Thru" street

Realistically priced at $109,000

To view please call
VAUGHN L. THOMPSON
386-3585 or res. 658-8541
Exclusive with
VICTORIA REALTY LTD.

7-16

Judgment Reserved on Apartment Dispute

Judgment was reserved in B.C. Supreme Court Thursday by Mr. Justice J. G. Ruttan in a dispute between a developer and Oak Bay council over an apartment near Willows Beach.

Monarch Holdings Ltd. is seeking a court order compelling Oak Bay to issue a building permit under terms of a zoning bylaw before it was changed June 14 and is also seeking to have the new bylaw quashed.

The company owns an apartment-zoned lot at 2612 Thorpe Place where it seeks to demolish an old frame apartment and build a new 12-suite apartment. Under the new zoning bylaw, the company said it would be limited to five suites.

Rodney Taylor, counsel for Monarch Holdings, accused Oak Bay of acting in bad faith and of discriminating against the developer.

The site had been zoned for apartment use since 1927 and the present old frame building had been there almost all that time, he said.

Council planned to downzone the whole Willows Beach area to single-family residences in 1973 but, after representations, excluded from that change seven sites of existing apartments.

Taylor said Monarch Holdings, in a letter to Oak Bay dated June 1, 1973, made clear its intention to build a new apartment and demolish the present one.

Last April 20, Monarch Holdings applied for the necessary building permit. "We didn't get the building permit and the next thing we read in the paper is they've introduced a bylaw," he said.

The bylaw, introduced June 1 and finally adopted June 14, reduced the site coverage to 20 per cent from 28 per cent for apartments in the Willows Beach area, put the maximum density in proportion to 10 suites an acre and limited suites to a maximum size of 1,600 square feet each.

Taylor said the property at 2612 Thorpe Place is the only one of seven properties actually affected by the change because five other apartments are of fairly recent construction and are economic uses of the land and the sixth is on a lot so small it could never comply with any apartment zone regulations in Oak Bay.

"The bylaw was introduced for the sole purpose of defeating our rights and was solely aimed at us," he said.

On May 12, after the application for the building permit and before the new bylaw was introduced, he said council's Committee A asked Monarch Holdings for refinements of its plans for a new apartment on esthetic grounds.

This was a "clear indication" that either Oak Bay had no plan to change the zoning, or if it did, was deliberately keeping its plans secret, he said.

He also said the proposed apartment would "in no way" interfere with or injure Willows Beach.

Robert Hutchison, representing Oak Bay, said Taylor had relegated council to "some base motives", which did not "stand up under close inspection."

He said the application for a building permit in April had not met all the requirements of the old bylaw, although he admitted the requirements could easily have been met.

What had motivated council, he said, was the public interest in reducing apartment sizes in the Willows Beach area.

BEFORE THE JUDGE

Mill Bay resident James Murray Humphrey's, 23, appeared in two provincial court sections on Thursday.

In the morning, Judge Harold Alder put Humphreys on two years' probation. Humphreys had pleaded guilty earlier to a Victoria charge of using a firearm March 30 in a manner dangerous to the safety of others. He had argued with an acquaintance with whom he was staying and then later, when the acquaintance was sleeping, fired a gun whose bullet richocheted and hit the man's head causing a painful but not serious wound.

In the afternoon, Judge D. K. McAdam set $2,000 surety bail for Humphreys on one Victoria charge of a June 30 break-in and theft at Tivoli Studios, 1941 Oak Bay, and two separate Esquimalt charges of possession Thursday in Esquimalt of known stolen property. (Police said earlier total value of items lost by Tivoli was $6,466).

★ ★ ★

Steven Philip MacKeil, 17, of 726 Goldstream, also appeared in two courts starting in the morning with traffic court, where he pleaded guilty to a Sidney charge of dangerous driving June 22 and was fined $800 by Alder.

In the afternoon, Ostler sentenced MacKeil to one day in jail, one year of probation and 60 hours of community work. MacKeil had pleaded guilty June 24 to two Colwood charges — one of break-ins and thefts May 18, 28 and 31 at three restaurants and one of possession June 23 of a small quantity of marijuana.

★ ★ ★

Wayne Thomas Sexton, 26, of 660 Wilson, pleaded guilty to a Victoria charge of failing to report to a probation officer after being placed on probation March 15 so he could take the impaired-driver course.

Sexton said that "I just didn't bother" to report to the officer, didn't take the course and as for his $325 fine for impaired driving, "I just didn't pay."

McAdam fined Sexton another $75, put him on a new six-month term of probation, told him to report to the officer and to arrange for the course at once.

★ ★ ★

Melvin Bathgate of Mel's Cabinets Manufacturing Services, 350 John, was fined a total of $350 by McAdam after pleading guilty to an Exise Act charge of failing to pay sales tax to the proper federal authority for the first four months of 1976.

He was given until Aug. 5 to pay the $350 and until Aug. 30 to pay the $264 in sales tax for April.

★ ★ ★

James Morton Harris, 24, of 10130-5th in Sidney, was charged with possession of marijuana Tuesday in the Sidney area for trafficking and released on his own recognizance in the sum of $750. Two others charged with Harris appeared Wednesday, were released on the same bail and will appear next with Harris next Wednesday.

★ ★ ★

Four persons who pleaded guilty to drink-drive offences were fined $500 each by Alder.

Stopped for impaired driving were Norman Joseph Dandenault, 37, of 626 Dunedin, June 25 in Sidney; Jack Ronald Ramsay, 44, of 4038 Hodgson, June 28 in Esquimalt, and Clarence Walter Taylor, 53, of 9768—3rd, June 19 in Sidney. Also fined was Mervyn Lorne Johnson, 38, of Nanaimo, stopped July 10 in Saanich for driving with a .08 per cent, blood-alcohol reading above

Villa Royale
964 Heywood Avenue
(Leasehold Interest)
Overlooking Beacon Hill Park, lovely 1 and 2-bedroom suites. Ideal retirement amenities — sauna, swirlpool, roof lounge and workshop. Excellent financing available.
STARTING AT $25,000
CALL LORETTA HOGARTH 592-2407
Open to View — Mon. to Sat.
1:30-4:30 Except Holidays
WHYTE & GOWER
Oak Bay Properties Ltd.
Victoria's Leading Condominium Brokers
7-16

DISPLAY REAL ESTATE Pages

CLASSIFIED REAL ESTATE

280 Acreage for Sale and Wanted
240 Business Opportunities
241 Business Opportunities Wanted
247 Commercial or Industrial Properties
258 Condominiums and Townhouses
253 Country Homes and Properties
270 Exchange Real Estate
290 Farms for Sale and Wanted
263 Garages for Sale, Rent, Wanted
293 Gulf Island Properties
250 Houses for Sale
265 Houses Wanted to Buy
298 Listings Cancelled
268 Listings Wanted
271 Lots for Sale
294 Mainland and Out-Of-Province Properties
273 Property for Sale
274 Property Wanted
244 Revenue Property
245 Revenue Properties Wanted
285 Up-Island Properties
258 Waterfront Properties

See 3rd Section of This Newspaper

OPEN HOUSE SAT. 2-4
PASSMORE PLACE

551 CARNATION
$51,300
If you're looking at townhouses — don't miss this beauty! 3 months old, 3 bedrooms, 1½ bathrooms, finished rec. room on lower level with sliding glass doors to secluded patio — deck off living room surrounded by trees — gorgeous chocolate brown w/w, brand new condition. The only reason this is on the market is because the proud owners have been transferred — so possession is negotiable. For prior viewing please call:
595-5171 JEAN McMICHAEL 477-9113
Realtor Canada Trust
1537 Hillside 595-5171
7-16

UPLANDS
OPEN HOUSE
2788 DUNLEVY
SAT. 1:30 to 4:30
A rare chance to move into the Uplands for under the $100,000 figure. On a well developed lot, this charming split-level offers five bedrooms, lovely living room, dining room, five-piece bath plus three-piece. Quiet area. Priced well at the sum of $99,000. New MLS. See you there!
FOR SALE Royal Trust "THE SIGN THAT SELLS"
"THE MOLYARDS"
Roma and John
For prior viewing call
477-0191 or res. 384-4827
7-9

NEAR BEACH, PARK & SCHOOL
OPEN FRI. 6-9
SAT. 2-8
There are only 4 of these fine new homes left!
★ Over 1300 sq. ft. living area
★ Cathedral entrance
★ Quality carpeting
★ Shake roofs
★ Dishwasher
★ 2nd mortgage up to $10,000 will be carried by builder
★ Canada Trust Bridge financing available
Come and see these 4 well-built homes on Columbia and Tampico (Off Kenmore).
595-5171 FRED LERCH 595-7988
595-5171 ROBERT DANIELSEN 595-4482
Realtor The Canada Trust Company
7-16

OPEN SATURDAY, 2:00-5:00 P.M.

4065 LOCKHAVEN — 10-MILE POINT
SWEEPING OCEAN VIEWS
Spacious and colorful family residence, positioned for ocean views on a big acre, close to Telegraph Cove, Cathedral reception area. Bright quality finished living areas, sure to please. Entertaining indoors and outdoors will be pleasant for all members of family. Overnight guests will enjoy their stay in private quarters, separate from a three-bedroom wing. More than you can expect in bathroom facilities. A large games room away from the family room will make a hit with the younger set. ROOM FOR POOL AND TENNIS COURT. MLS 17136. Priced to sell at $115,000
Your hostess MILDRED STAPELLS 477-4880
595-5171 SIMON FLETT 592-7451

SIDE-BY-SIDE DUPLEX
216-218 VANCOUVER STREET
OPEN SATURDAY, 1:30-4:30 P.M.
Situated close to Beacon Hill Park and the Fairfield Village shops. Two exceptionally smart side-by-side suites. Main suite consists of beamed living room, fireplace, delightful kitchen and eating area, pretty bathroom, main bedroom and private stairway to two bedrooms. 218 consists of a beamed living room, fireplace, spacious kitchen and eating area, deluxe bathroom and one bedroom with attached open sun porch. Asking $75,900. MLS 17777.
595-5171 SIMON FLETT 592-7451
The Canada Trust Company

OPEN HOUSE
2491 MOWAT ST.
SAT. 1-4
LOVELY OAK BAY—WILLOWS
Here is your chance to purcahse a home in one of Victoria's most desirable areas. Cosy living room with fireplace and adjoining family dining room (wall-to-wall carpeting-, electric kitchen with sunny patio off, large master bedroom, large family room with wall-to-wall carpeting (was 2 bedrooms), 4 pce. vanity bathroom, full basement with 18x15 recreation room, 2-piece washroom, double garage. FULL PRICE $64,900. MLS 18308.
595-5171 DIRK OKKER 478-4501

OPEN SAT., 1:30-4:30
1.12 ACRES — SWIMMING POOL
4901 CHERRY TREE BEND
(Corner Pat Bay Highway and Haliburton)
This lovely modern home is situated on land that is perfect for horses or agricultural use. It features 4 bedrooms (with room for more), formal living room, separate dining room, large kitchen with eating area, den, recreation room with fireplace and a large wrap-around sundeck. Your family will love the seclusion and the 15x35 foot above-ground pool. Price $95,000.
MLS 17872 BRIAN MARTIN 595-5171

OPEN HOMES

SAT. 1-4:30
GABRIOLA PLACE
SIDNEY
Only 4 of these fine homes left. On a cul-de-sac in Sidney in an area of new homes. Many fine extras — thermopane windows in comfort areas — water softeners — quality carpets, shake roofs and more. Follow the Pat Bay Highway to McDonald Park Rd. and follow the signs.
DOUG POSKITT
595-5171 477-0645
JOHNNY HAYDN
595-5171 656-3270
or 388-6275 — Pgr. 2426
The Canada Trust Co.

LANDS END ROAD
$73,900
4 year old quality home on well treed half acre lot comprising large living room with fireplace. 4 bedrooms, 3 bathrooms, recreation room plus nautical bar. Finished basement, large carport. 2100 sq. ft. of luxury living. To view call:
595-5171 GODFREY WALLS 656-4891

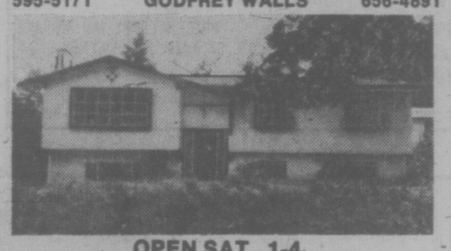

OPEN SAT., 1-4
401 TAMARACK PLACE
OPEN TO OFFERS on this 5-bedroom home or if you need extra income — could be a 2-bedroom suite in basement. 3 bathrooms, 2 fireplaces. Lovely setting on cul-de-sac, near choice Colwood Golf course. Asking $76,900. MLS 17776.
595-5171 JULIE MANNESS 477-6407
595-5171 MILDRED STAPELLS 477-4860
The Canada Trust Company

OPEN SAT. 2-5
CHOICE GORDON HEAD
4640 VANTREIGHT DRIVE
SEA GLIMPSES — $75,900
Immaculate, 3 bedrooms, master ensuite, 2 fireplaces, "L"-shaped living room, dining room, rec. room. Bright, full basement, laundry room, workshop, double carport, secluded backyard, nicely landscaped, extra parking at rear. 4 appliances and drapes included. On cul-de-sac in secluded area of expensive home.
MILDRED STAPELLS
595-5171 (24 hrs.) 477-4860 (res.)

MAGNIFICENT SEAVIEWS
OF CADBORO BAY AND MOUNTAINS
DRIVE BY 2780 SEAVIEW RD.
10 Mile Point. Asking $118,000
JULIE MANNESS
595-5171 (24 hrs.) 477-6407 (res.)

OPEN HOME TODAY, 1:30 TO 5:00
IDEAL STARTER OR RETIREMENT HOME

ASKING PRICE? ONLY $59,900 MLS 17240
1673 AMPHION ST. (off Oak Bay Ave. and Foul Bay Rd.)
• 3 bedrooms and 2 bathrooms
• separate living and dining rooms
• immaculately maintained — inside and out
• 5 fruit trees, garden area and lawn
• 2 blocks from all services — Safeway, LCB, Shoppers Drugs, Oak Bay Recreation Centre
• 3 blocks from Oak Bay Jr./Sr. High Schools
Realtor
CALL ME ANYTIME TO VIEW
595-5171 JIM MURPHY 592-4463
The Canada Trust Co. 1537 HILLSIDE

OPEN HOUSE
3108 WISHART RD.
SAT., 1:30-4:30
Having nightmares looking for your dream home? This 5-year-old custom built bungalow situated in a quiet secluded street of Colwood could be it! Approx. 1,200 sq. ft. in superb condition with immaculate decorations. Sunken living room with floor-to-ceiling raised hearth brick fireplace — large family room (leading onto patio) — separate dining room — beautiful kitchen, utility room — 2 lovely bedrooms adjoining exquisite 4-pce. bathroom — fenced yard with tool shed — carport, etc. All this for only $59,900. Don't just drive by — call in during above hours or phone for appointment to view:
MILDRED STAPELLS
595-5171 477-4860
FENWICK THOMPSON
595-5171 598-2367
7-16

CORONADA
14 STRATA TITLE HOMES
1325 HARRISON
$29,900 to $45,500
1-bedroom and 2-bedroom homes.
Only 5 blocks east of downtown Victoria. All bright corner suites. Storage room. Plumbed for washer/dryer. Top quality construction, fixtures and appointments. Very low monthly assessments.
OPEN DAILY 1 TO 6
Evening by appointment
J. H. Whittome & Co. Ltd.
1111 Blanshard St. 388-4271 7—12

TED RADWAY 388-4271 or 477-6176
JOE MANTON 388-4271 or 382-5211

Pemberton, Holmes Ltd.
REAL ESTATE · MORTGAGES · INSURANCE · APPRAISALS

INVESTORS!

Mortgages provide an excellent yield for your portfolio. We have a good selection of prime quality mortgages from

12%-12½%

To discuss mortgage investment call
Richard or Vincent Holmes
384-8124 7-16 1000 Government St.

---

42 SUITES

ABOUT 3 YEARS OLD
Gross Income Approx. $100,000

14 x 2 BEDROOMS
10 x 1 BEDROOM & DEN
12 x 1 BEDROOM
6 x BACHELOR

ASKING PRICE OF $750,000. FOR MORE INFORMATION CALL:
BILL SIDHU OR RICK KINNIS AT WESTMONT REALTY
920 HILLSIDE 386-6796
7-16

CENTRAL SAANICH

.37 ACRE

Attractive 3-bedroom home on large lot with country atmosphere. Full high basement with recreation room. View of James Island. On sewer and city water. Greenhouse and well for garden irrigation.

FULL PRICE **$69,900**

For appointment to view phone
IAN RUDIAK
477-9336 or 386-3271
ARTHUR E. HAYNES LTD.

---

arran house

A MODERN CONDOMINIUM APARTMENT

OPEN DAILY—Eves. 5-9 p.m.
Sat., Sun. 1-9 p.m.

545 RITHET ST.
(One block from Dallas between Menzies and South Turner)
2-Bedroom From $49,000
383-8924 388-7433
7-16 **J. Fitterer Building Ltd.**

superb, dignified elegance

WATERFRONT

OPEN TO VIEW
560 Lands End Road
Saturday 1:30 to 5 p.m.

All the peace, beauty and quiet of the beautiful North Saanich countryside are yours to enjoy in this lovely waterfront home. 2 bedrms on main floor — fully appliance modern kitchen — large sundeck off living rm embracing spectacular views of the sea and islands. Beautifully finished lower level with guest bedrm, office, entertainment rm, deluxe bath and laundry. Situated on .87 of an acre with private cove and fine beach. A sheltered, warm and sunny location offering complete privacy from the road. A meticulous property. An attractive buy at a reduced price of $129,000 (MLS)

382-2134 **Gerrie Hutton** 386-3927 (Res.)

FARMER
Investment & Realty Ltd.
382-2134 7-16 388-9989

OPEN HOUSE

1030 Joan Crescent
Just Listed
THURS., FRI., and SAT.
1:30-4:30

This architect-designed home (approx. 2800 sq. ft.) of six bedrooms, three bathrooms, separate dining room, recreation room with fireplace, is 12 years old and extremely well built and designed for great livability for the family who wants to be "close to everything."
In this much sought after prime area, with its high ratio of doctor residents (it's midway between the two hospitals), it is unusual to find a home on the market offering such accommodation without overwhelming mansion-sized rooms and back-breaking garden upkeep. Lots of time to "do your own thing" and enjoy the heated, filtered swimming pool.
You must see inside — the exterior gives no indication of the flexibility and well planned spaciousness within.

National Trust SINCE 1896

DON'T MISS THIS! $124,750
MRS. BAXTER
DAYS 479-7161
EVENINGS 388-5451
7-14

FANTASTIC, OPEN HOUSE
SAT., 1-4 P.M.
1889 SKYLARK PLACE
NEAT, NEAT, NEAT!

4-bedroom, 2½ bathroom home on a lovely manicured lot, with an easily maintained border of shrubs and flowers. Sit on your covered sundeck and sip . . . tea if you like . . . anytime of the day. Watch for signs on Grandview to lead you to this house.

Lovely views of ocean and mountains at no extra cost on the asking price of $89,500. See you Saturday on the patio.

IN ATTENDANCE:
HARVEY SIMONS
385-7761 24 hrs. 477-2977 Res.

OPEN HOUSE

3384 CARDIFF PLACE
(Off Kendall)
FRI. and SAT. 1:30-4 P.M.

This beautiful 5-bedroom home, built by the present owner, is located high above the city and has a majestic view that CANNOT BE EQUALLED. You must see this for yourself! Why not visit us for a viewing today?

YOUR HOST
JIM MILLS
PHONE 385-3411 or 388-6752

Ker AND Stephenson LIMITED

OPEN HOUSE
SATURDAY, 2 P.M.-5 P.M.
1571 Noelle Place
(off Cedar Hill Rd.)

Beautifully maintained 3-B.R., full-basement home close to Mount Douglas. Just 2 years old this home has a view of Mount Douglas and just a glimpse of the ocean. 4-pc. bath on main floor, 2-pce. ensuite and 2-pce. in the basement. A really nice home you would be proud to own. For prior viewing please phone:
386-6331 JOHN HICKS 598-4781

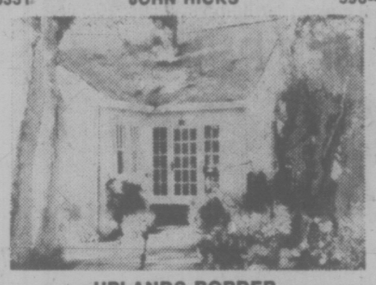

UPLANDS BORDER
RETIREMENT GEM — $64,900

As pretty as a private park. This 2-bedroom home has a good-sized kitchen with eating area, meticulous living room with fireplace. In the backyard there is a studio shed or workshop for your spare time enjoyment . . . To view this immaculate retirement home, call me:
386-6331 DENNIS FERRILL 478-6140

1567 YALE STREET
OAK BAY
SEE ON SATURDAY, 1:30 P.M. to 4:00 P.M.
REDUCED TO $56,900

Ideally located close to shopping, schools. Newly decorated with W/W carpet, 3 bedrooms, possible 4th, 2 fireplaces, full basement. New roof . . . Asking $56,900 . . . MLS. Call today
386-6331 DON BECKNER 386-0588

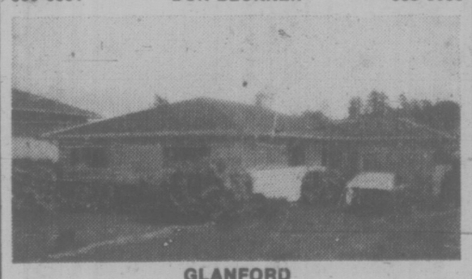

GLANFORD
4132 Hawkes
OPEN HOUSE, SAT., 1:30 P.M. to 4 P.M.

Spotless home on a dead-end street with 1252 sq. ft. of well-planned floor space. This fine home also features large kitchen with built-in stove and oven, sliding glass doors off dining room and living room to a private fenced backyard, attached full garage . . . This is an EXCELLENT family home in a superb family area. Asking $55,500.
386-6331 DENNIS FERRILL 478-6140

A.E. LePAGE
WESTERN LTD REALTOR

GREEN ACRES

ROCKLAND
1611 WARREN GARDENS
OPEN HOUSE
SAT. 3-5

Super deluxe 1330 sq. ft., 4-bedroom home on large lot. Beautiful recreation room with wet bar. 3-pce. plumbing in basement. View of the Olympics. Price **$87,500.**

KEN IVERSEN 477-5641
7-16

HENDERSON REALTY LTD. 385-9741

Investors

SYNDICATE REALTY LIMITED
620 BROUGHTON STREET 386-7721

OPEN HOUSE SAT. 1:30-4:30
1734 & 1730 SHELLENBERG PLACE
(off Torquay)
TWO DELUXE EXECUTIVE HOMES

Three bedrooms, living and dining rooms up, rumpus room completely finished down. Asking price $87,500.

EVAN WILLIAMS
in attendance
386-7721
7-16

NOT JUST A HOUSE
. . . BUT A HOME
$79,900

An excellent family home, superior construction, immaculately maintained. A great deal of thought and care went into the design of this executive residence, you won't find its twin anywhere. It sits on a manicured lot with terraced lawn and garden area, patio, goldfish pond, vegetable garden and lots of privacy for sunbathing and summer entertaining. An area of similar homes, close to all amenities and just five minutes from downtown Victoria.

386-3231 NORA STOW 384-5765
BLOCK BROS. REALTY LTD.

THE HOME

THE STREET

OPEN HOUSE SAT., 1:30-4:00

4238 LYNNFIELD CRES. JUST OFF CEDARGLEN. Follow my signs off Shelbourne. Over 2000 square feet of Spanish Splendor including 2 sundecks, 3 bedrooms, 3 bathrooms, separate dining room and living room. $95,000. MLS.

COMFORTABLE

3-bedroom home in Quadra Finlayson area on park-like lot. An immaculate home with lots of character. MLS and only $58,900. No drive-bys please.

FIT FOR A KING

New and 1st time offered. 1,500 sq. ft. of finished living space with many extras. Lot 70x140 and located in the heart of Gordon Head on quiet street. Well priced at $73,900.

MIKE GERIC

will custom build your new home on one of these two beautiful treed lots on Balmaccora off Ferndale in GORDON HEAD

TASTEFUL

New home in Gordon Head at 2272 Edgelow. 1,320 sq. ft. of quality living space with separate dining room and L.R., kitchen is extra large with expensive candide flooring. Master bedroom with ensuite and walk-in closet. Price $71,900.

SPLIT LEVEL
$69,900

- four levels — four bedrooms
- large lot
- cupboard-filled kitchen
- unique fireplace w/rosewood feature wall
- 2nd bathroom with shower
- established Gordon Head Street

DOWNVIEW CRESCENT

A new home with Bay Window, ground level entrance, super master bedroom with shower en suite. You may pick out carpets and colours.

FORT AND NELSON TOWNHOUSES

6 unique Townhouses under construction and what Townhouses these are going to be. If you are looking for better quality, a small complex that is close to downtown then CALL ME now to get on my sneak preview list.

Realtor

CALL ME!!
SPENCER LEE
595-5171 MOBILE JL3B660
477-5931
7-16

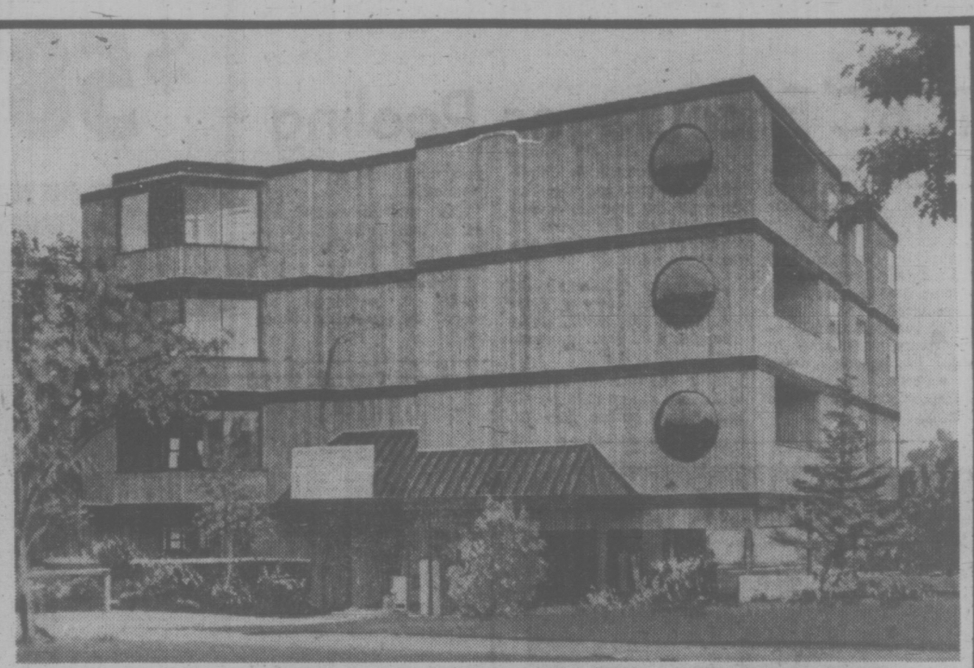

The COMMODORE

SENSATIONAL OCEAN VIEWS — IN FAIRFIELD BY THE SEA
141 BUSHBY — (At ROSS BAY — OFF DALLAS)

9 SUPER LUXURY CONDOMINIUMS

SPECIAL
OPEN
HOURS
MON. to FRI.
1:00 to 8:00 p.m.
SATURDAY
1:00 to 6:00 p.m.

- WOOD-BURNING FIREPLACES
- GLASSED-IN BALCONIES
- SIX APPLIANCES
- TWO 4-PIECE BATHS
- CONCRETE PARKING

ONE 3-BEDROOM GROUND-LEVEL UNIT

VALUE PRICED **$54,900 to $64,900**
After-Hour Information from

GRAY LAITE 656-5267
OFFICE 382-9191
SID HASLAM 477-1994

the Permanent

7-16

Free Goat's Milk, Rice for Hosts

Some Greater Victoria residents were rather startled by a letter they recently received.

They weren't sure whether it was for real or just some weird sort of joke.

Even Victoria Better Business Bureau manager Bill Tindall was downright puzzled by the whole thing after getting eight calls, mainly from persons living in the Sidney area, asking if the letter was genuine.

For the letter, which purports to come from the Toronto Central Branch of the Canadian Society for Commonwealth Relations, listing its address at 960 Jarvis Street, Toronto, told recipients they had been chosen to participate in a "Lend a Helping Hand Plan."

"You will be pleased we are sure, to know that we have assigned a typical family group from Pakistan to be guests in your home for the next few months," the letter says adding the family consists of the father, mother, nine children, wife's brother, husband's grandmother and her sister.

"These people have suffered a tremendous upheaval and it will take some time for them to adjust to our way of life."

"We are sure you will do everything possible to help them make the transition as pleasant as possible, even if it means that some minor reorganization in your home and personal habits will be required."

The letter promises to send the host-families some recipes from Palistan "so you may prepare their favorite dishes." And so as not to inconvenience the host adequate supplies of curry, rice and powdered goat's milk will be provided.

The letter says the society will let the host know within the next seven days of the arrival date, routing and name of the visiting family.

"No doubt you will wish to meet them at the airport," the letter says. "We suggest you rent a mini-bus.

"While this may seem like only a small gesture, we are convinced that it is only by such brotherhood that the world will become one big family.

"Bless you, " it concludes and it is signed "S. Hahdula Vladjshmur, Secretary of Postings."

On Wednesday Tindall fired off a telex to the Toronto BBB. The next day he got the reply.

No, there was no society of that name registered in the Toronto area.

No, there was no such address, nor such person as Vladjshmur.

And finally, No the Canadian immigration had never heard of the group before either.

CHILEAN REFUGEES HEADING FOR CANADA

BUENOS AIRES (Reuter) — Twelve Chilean refugees who said they feared for their lives in Argentina left Thursday for Canada after a 13-day sit-in at the Canadian Embassy, Argentine ministry sources said.

They were among a group of 27 refugees who moved into the embassy on July 2. The other 15 refugees, still in the embassy, are expected to be flown out shortly, the sources said. Earlier, a spokesman for the embassy confirmed departure of the 12 aboard a regularly scheduled CP Air flight.

The 27 Chileans, including 10 children, arrived at the embassy on July 2 and told Canadian officials they were warned they would be killed of they did not leave Argentina.

They demanded visas to live in Canada. In Ottawa, Canadian External Affairs Minister Allan MacEachen told the Commons on July 5 that the case was being considered.

The development followed an announcement Thursday by Immigration Minister Robert Andras that Canada will take another 1,000 political refugees from South America.

The minister said in a statement that most of the refugees will be Chileans now living in Argentina. Some may come from Chilean jails.

Andras said Canada has received about 4,000 of the 5,000 refugees it promised to take after the coup that overthrew the government of Salvador Allende of Chile. Another 900 were being processed.

Now the government was responding to an appeal from the United Nations high commissioner for refugees on behalf of 1,000 political exiles in Argentina whose lives are believed in danger.

Canada will copoperate with the UN commission and take its "fair share" of the refugees.

LOCAL and LONG DISTANCE MOVING
RELIABLE TRANSFER OF VICTORIA LTD.
Member of United Van Lines
388-6466 4-11

Welfare Group Hassles Games

MONTREAL (CP) — A group of about 25 homeless welfare recipients presented themselves in pickup trucks at the main gate of the Olympic Village Thursday to collect large quantities of food allegedly being thrown out by kitchen staff.

But Roger Gagnon director of food services at the Village, refused their request, saying the food was bad.

Group organizer Jean Pilon said that "what we are trying to demonstrate is the stark contrast between poor people who are starving and the $2 billion that have been sunk in the Olympic installations."

Security police refused entry to the group, representing 26 recently-evicted families now occupying empty school buildings, and ordered all but one of the trucks to park elsewhere.

Only Pilon was allowed to enter for talks with Village officials as a representative of the group, which calls itself Home for Disaster Victims.

He described his reception as "very cold."

Gagnon said in an telephone interview: "I told Mr. Pilon we had not food to give except bad food."

"I refuse to supply bad food to anyone — it's as simple as that."

But Pilon said he was told by a kitchen worker that 30 per cent of the food was being thrown away.

Gagnon replied that recent reports on food being thrown out at the Village were "totally untrue," and that they had been written without consulting Village officials.

He estimated his service served athletes an average of 32 tons of food each day, of which 20 to 30 pounds were thrown out because it was unfit for human consumption.

The group of 26 families have said they were evicted from their apartments recently by landlords who wanted to make a quick profit by renting the lodgings to tourists coming here for the Olympics.

They are currently living in school buildings, refusing to leave until provincial welfare authorities find them adequate housing.

YOUTH SAYS POLICE BEAT HIM

COURTENAY — A trial date of Aug. 3 was set here for a youth who alleged he was beaten up by RCMP while in custody.

Robert Cranmer, of Courtenay, who had pleaded guilty to causing a disturbance, was warned by provincial court Judge Alfred Scow his allegation against the police was "serious".

The judge told Cranmer to talk to the senior NCO in the Courtenay detachment so an investigation could be conducted.

Cranmer, the court was told, shouted, swore and verbally abused officers called to a disturbance June 19.

Judge Scow nullified Cranmer's guilty plea pending the investigation.

Summer Musical Being Held Over

Cabaret — Kaleidoscope's summer musical production — just keeps on going.

After playing to capacity houses for its first two weeks, the stage musical is being held over at the Cedar Hill Community Centre to July 24.

The production, Victoria's first fully professional summer stock theatre, features Paul Littlich, Elizabeth Gorrie and Pat Armstrong.

July 17 is sold out but tickets for other performances are available at 1109 Langley, the Empress Hotel, the McPherson Playhouse, the Cedar Hill Community Centre and at the door.

Further information from 383-3716.

COME TO SALMON COUNTRY
TACKLE SHOP and FOOD SERVICE
PEDDER BAY MARINA
Metchosin—off Rocky Point Rd. 478-1771 7-16

Sale
ONE ONLY 9-FT. FIBERGLAS DINGHY. Reg. $395 $345
SIX ONLY — 16-FT. H/W FIBERGLAS CANOES Reg. $295 $265
Pacific Canoe Base
2125 DOWLER PLACE 382-1243
Lots of Free Parking 7-16

Overtime Banned At Nanaimo Mill

NANAIMO — Pulp and Paper and Woodworkers of Canada members at the Harmac Mill here will refuse to work overtime until a collective agreement is signed.

Agreement has been reached on the contract but MacMillan Bloedel refuses to sign any contract until all pulp industry agreements are settled.

The one outstanding dispute with PPWC members is with Rayonier Canada Ltd. mill at Woodfibre where there is still a dispute over compensation for workers using ferries to get to the millsite.

PPWC was one of four unions legislated back to work last fall by the previous NDP government.

In Nanaimo, members of PPWC Local 8, also voted at a closed meeting Wednesday to shut down the mill for the Aug. 2 holiday marking B.C. Day.

The Statutory Holidays Act does not apply to employees with a collective agreement excluding the holiday, but PPWC employees say since they don't have a contract they are entitled to the day off.

The new union ban on overtime at Harmac will not affect voluntary overtime, although it cannot exceed four hours at any time.

Talks Adjourned

VIENNA (Reuter) — East-West negotiations on force reductions in central Europe will adjourn next week until September for a summer recess, an announcement said Thursday. The negotiations have made little progress toward an agreement since they began in late 1973.

SUPER SUMMER TRUCK SALE

"CAMPER SPECIAL"
'76 FORD F250 PICKUP
Stock No. 3600
6900 G.V.W., 360 V-8 engine, automatic transmission, power steering, power brakes, low mount mirrors, radio, rear bumper, 7.50x16 tires.
SALE PRICE
$5875
SEE OUR HUGE SELECTION OF "CAMPER SPECIAL" FORD PICKUP TRUCKS!
• BANK FINANCING •

'76 FORD F250 PICKUP
Stock No. 3014
7800 G.V.W. 390 V-8 engine, automatic transmission, power steering, power brakes, camper tie-down system, custom decor group, sliding rear window, radio, dual fuel tanks, rear bumper, 9.50 x 16.5 tires.
SALE PRICE
$6482

"where wise consumers BUY!"
peter pollen ford
1060 Yates at Cook St. Telephone 384-1144
7-11

ICBC Encourages Pooling

No special coverage is required for vehicle use in car pooling, the Insurance Corporation of B.C. said today.

In a statement, ICBC said any regular coverage that allows a driver to use his car to or part way to work is all that's required.

The corporation said, however, drivers might want to consider increasing third-party coverage because they would be carrying more people on a regular basis.

"This coverage is quite modest in cost and provides coverage for injury or death to passengers if a driver is held legally responsible," the statement said.

If a driver is over 25 and has insurance covering driving to and from work, basic compulsory third party coverage is $165 for $50,000.

To increase it to $500,000 would cost an extra $16 and to raise it to $1 million, only $22 more would have to be paid in premiums.

ICBC said car pooling can cut the number of vehicles on the road, thus reducing accidents.

"Therefore car insurance is written to encourage car pools," the statement pointed out.

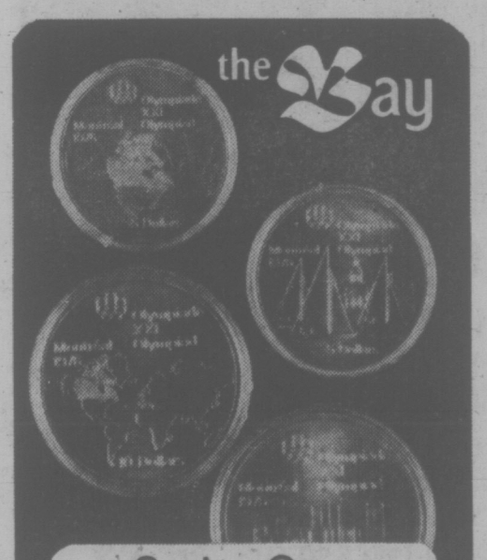

Series One Olympic Coin Sets
Commemorate the games with an investment in these first issue Olympic coins. Each set consists of four sterling silver coins — two $5 pieces, two $10 pieces. All are encapsulated in plastic.
Set, 51.95 Three sets, 152.95
The Bay Coin & Stamp Shop
Hudson's Bay Company

RING-A-DING FLING.

You can dial long distance to most places in B.C. and enjoy the same reduced rates on Saturday as you do on Sunday.

Calls to Most Places in B.C.: Exceptions include calls to some northern points not served by us, and calls from the OK Tel area.		D.D.D. (112) Rates: (Station-to-station calls you dial yourself.) Minimum charge of 20¢ per call.
Saturday & Sunday 8 a.m. to 11 p.m.	Monday - Friday 5 p.m. to 11 p.m.	35% off regular day rate (8 a.m. to 5 p.m.)
Every day of the week. 11 p.m. to 8 a.m.		60% off regular day rate (8 a.m. to 5 p.m.)

For more rate information, please dial "0" for operator.
Ask too about our discounts on calls to places outside of B.C.
B.C. TEL

Raw Milk Sales Legal Again

Despite warnings from professionals that raw milk may constitute a health hazard, Victoria council Thursday agreed to allow its sale in city stores again.

The bylaw permitting raw milk sales was rescinded a year ago when several health functions were transferred to the Capital Region District.

Debate over the issue has been long with Ald. Ron McKenzie an outspoken critic of its re-introduction in the Victoria market.

But McKenzie was not permitted to speak to the motion because he had moved adoption of the bylaw along with a number of others listed for council's action.

However Ald. Murray Glazier stated that since health officers had declared raw milk potentially dangerous to health, it should be banned.

Ald. John Hayes said he favors raw milk sales and argued the bacteria on money is probably far more of a health hazard.

"If we can believe microbiologists we're all probably crawling with the creatures," he said.

"Not me," Ald. Bill Tindall quipped.

Regional Health officer A. S. Arneil said in report to council that raw milk is a good medium for bacterial growth and exposes users to a host of diseases.

From the cow there's the danger of contracting streptcooccal, salmonella, brucellosis and tuberculosis infections; from the milkers, typhoid, dysentry, diphtheria, fever and viruses.

He said proper pasteurization will destroy the germs.

"We do not wait for a polio outbreak before we give the children protective immunization. We take the prevention in advance," he said.

There are only three raw milk dairies in B.C., one in the interior that is closing down the end of the month, one in Saanich and third in Salt Spring Island.

Tenders Opened

Tenders for construction of a new public works building on Garbally Road were opened during city council meeting on Thursday.

Ten bids were offered ranging from a low of $781,000 from Cana Construction to a high of $851,277 from Dome Construction.

Group A committee is expected to make a decision on the winning tender next week.

Council has already approved the expenditure of $1 million on the building.

HERITAGE HOMES PROTECTED

City council Thursday gave final approval to a bylaw which prohibits owners from demolishing or altering 77 houses deemed potential heritage structures by the Heritage Advisory Committee.

Council asked staff to send out letters to the owners advising them of the bylaw, effective to the end of the year.

During that time, hearings will be held to decide which of the 77 should be designated.

Council has pledged to freeze property taxes on any house designated unless the owner decides to use the dwelling for a commercial purpose in which case the tax break would not apply.

The bylaw is believed the first of its kind passed by any municipality or city in western Canada and is the initial step to protect the old, historic and architecturally unique homes in the city from the wreckers' hammer.

Next year council will focus on preserving about 250 other potential heritage homes located in parts of the city zoned for single family dwelling use.

BISSON'S MOVING & STORAGE LTD.
384-6442
LOCAL AND UP ISLAND MOVING
4-17

TOWNHOUSES OPPOSED

As far as residents in the Cedar Hill-Kiwanis area are concerned, there is nothing wrong with townhouses as long as they are not built in their bailiwick.

About 40 residents brought that message to city council Thursday during an hour-long public hearing into a land-use contract to build a 10-unit townhouse on a half acre site at 2938 Cedar Hill.

After listening to arguments raised by the residents, council agreed to table the proposal for another look.

Nine letters from individual homeowner were read out and one too long to be read out and signed by a number of residents, was simply received and filed.

One resident, Henriette Pilon, of 1379 Vista Heights, took to the council chamber floor and for half an hour using maps and photographs of the area cited the reasons council should halt the rezoning application and "take stock of the situation."

She charge there are too many loopholes in the land use contract, and said if the development is allowed, property values would drop.

She and other residents complained traffic on Cedar Hill and Kiwanis is already "heavy and hazardous" and said a historic 93-year-old house would have to be torn down to make way for the townhouse development.

Frank Krieger, of Falken Horst Construction Ltd., told council he hoped to build six two-bedroom townhouses each 1,026 square feet in area and four three-bedroom units each 1,154 square feet. The former would sell for $45,000; the latter for $48,500.

The Advisory Planning Commission had recommended the project be limited to eight units.

When Ald. Murray Glazier asked why he had gone to 10 units, Krieger replied he had to have that number in order to keep the costs down to $45,000 per unit, the maximum price under which potential purchasers qualify for a government-subsidized eight per cent mortgage.

Gardom Letter Irks

Victoria city council is anything but happy with a letter it received Thursday from Attorney-General Garde Gardom.

Council wrote Gardom in June asking if changes could be made to the Fire Marshal's Act to give local fire chiefs greater discretion in determining the fire safety standards of buildings.

Under the act all buildings must meet the safety standards set out in the National Building Code.

However, council felt the regulations pose severe hardships to owners of older buildings who must meet those standards or close down.

Gardom said the act is under review but did not anticipate there would be any substantive changes to it, only procedural changes in the way it is administered.

"It's a very unsatisfactory response," Mayor Mike Young said. "It avoids the issue."

Moaned Alderman Alf Hood "It doesn't assist us in solving anything."

Council agreed to refer the matter to committee of the whole for consideration.

"If we talk about it now," Young said. "It may generate discussion that is not conducive to the decorum of council chambers."

Coates to Stay

Victoria council Thursday approved a recommendation to extend the retirement date of Victoria deputy fire chief Carl Coates from Sept. 30 to the end of the year.

BIKE ROUTE CASH BOOST

Victoria council Thursday approved the expenditure of an additional $8,000 for signs and markings outlining the Bike Route through the city.

Council has already spent $6,000 on the extension of Vancouver Street for use of bicyclists.

McCALLUM MOTORS
LEASING
Call Terry Cramp
382-6122
VOLVO DATSUN
Dealer Licence Number 00850-A

ON SALE SAT., SUN., MON.
July 17, 18, 19th
MAXI CROP
64-oz. bottle
1.49
WEED 'N' FEED
22-lb. bag kills weeds and feeds the lawn.
6.89
Good Selection of
BEDDING PLANTS
3 for 1.49
PEAT MOSS
4 cu. ft. bale.
3.99
METHOXYCHLOR LIQUID
16-oz. can
2.50
DIAZINON LIQUID
32-oz. bottle
5.50
CONNOLLY'S
Lawnmower and Garden Centre
SALES - PARTS - SERVICE
Telephone 382-9118
NEXT TO THE RED LION INN AT 3388 DOUGLAS STREET
7-16

K mart
Gives Satisfaction Always!
SATURDAY
MONEY SAVERS
JULY 17 ONLY

LUGGAGE DEPT.
FLORAL LUGGAGE
Choose from an assortment of Floral Linen Luggage. 6 sizes range from 15½" case to 20½" case. Fully lined.
SATURDAY ONLY
LOOK HOW YOU SAVE 1/2 PRICE

SAVE 4.00
COLEMAN COOLER
Deluxe Durabond Cooler Chest. Basket type handle. Capacity 25 imperial quarts.
K-Mart Reg. Price 19.97 each
SATURDAY ONLY
LOOK HOW YOU SAVE 15.97 each

SAVE 1.88
MEN'S T-SHIRTS
100% cotton summer T-shirts. Assorted sizes and colours.
K-Mart Reg. Price 3.44 ea.
SATURDAY ONLY
LOOK HOW YOU SAVE
2 for 5.00

MEN'S WEAR
MEN'S DRESS SOCKS
Choose from an assortment of stylish colours. 75% Acrylic — 25% Nylon Stretch.
K-Mart Reg. Price 89c ea.
SATURDAY ONLY
LOOK HOW YOU SAVE
2 pr. for 1.00

300 ONLY
LADIES' PANTY HOSE
6 pair pack panty hose. All sheer 100% stretch nylon. All sheer brief and mesh stocking. Nude heel. Available in Beige and Spice. One Size.
SATURDAY ONLY
LOOK HOW YOU SAVE
1.67 pkg.

GARDEN SHOP
ROT IT Compost Builder
Converts garden waste into rich humus. 10-lb. bag.
SATURDAY ONLY
LOOK HOW YOU SAVE 1.57 bag

300 lbs. ONLY
DELICATESSEN HAM
Delicious, lean, cooked ham.
SATURDAY ONLY
LOOK HOW YOU SAVE 2.56 lb.

University Heights Shopping Centre
3986 Shelbourne St. (Saanich) Victoria, B.C.
Store Hours: 10 a.m. to 10 p.m. Mon. to Friday
9 a.m. to 10 p.m. Saturday
"We reserve the right to limit quantities"

FAIRWAY
DISCOUNT HOUSE
272 GORGE RD. W.
GORGE SHOPPING CENTRE
ALL SOOKE DAY SPECIALS
Prices Effective: SAT. JULY 17
WE RESERVE THE RIGHT TO LIMIT QUANTITIES WHILE STOCK LASTS

LOCAL NO. 1 New Potatoes 10 LBS. 59¢
FRYING CHICKEN DRUMSTICK Frozen Tray Pack, LB. 99¢
SLICED BEEF LIVER Gov't Inspected, LB. 45¢
BREAKFAST DELIGHT BACON 1-LB. PKG. 1.39
PACIFIC CANNED MILK 3 TALL TINS 89¢
CHASE & SANBORN COFFEE 1-LB. PKG. 1.19
NABOB DELUXE TEA BAGS 140' x BONUS PACK ON SALE SAT. ONLY 1.89
CANADA GRADE A BEEF PRIME RIB ROAST LB. 1.45
CANADA GRADE A BONELESS CROSS RIB ROAST LB. 1.19
NEW ZEALAND FROZEN BONELESS TOP SIRLOIN STEAK LB. 1.49
GOLDEN RIPE BANANAS 6 LBS. 1.00
SEEDLESS GRAPES LB. 59¢
BEEF STEAK TOMATOES LB. 29¢
ALTASWEET CREAMED HONEY 2-LB. TUB 1.39
BABY ONLY 2 PL. BATHROOM TISSUES 4 ROLLS 95¢
FORTUNE LIGHT CHUNK TUNA 6½-OZ. 49¢
ROBIN HOOD FLOUR 20-LB. BAG 2.39
WITH $15 ORDER OR OVER — LIMIT 1 PER CUSTOMER
7-16

Nobody Else Likes Canada's Chances

MONTREAL (CP) — Canadians may think they have reason for optimism about this country's chances at the Olympic Games but the rest of the world doesn't seem to have heard anything about it.

International news agencies and such newspapers as the New York Times have virtually ignored Canadian athletes in their prospects stories on the Games, which open Saturday.

Insofar as gold medals are concerned, that seems sensible. Canada hasn't won a gold since the 1968 Mexico Olympics when the jumping team surprised just about everyone by winning the Prix des Nations on the last day of the Games.

Gold medals for Canada are possible, however. Yachtsman Hans Fogh of Toronto could win one. The equestrian team could again grab a top prize in jumping. A young girl swimmer could give her all and come home in front.

But Canadians generally simply do not rate as favorites in any sport. And that includes swimming in which this country ranks third in the world behind the United States, with its powerful men's team, and East Germany, with its amazing women.

The Times, in its predictions on the order of finish in swimming, picks Canada for bronze medals in three women's events — the 400-metre medley relay and 400-metre freestyle relay and the 200-metre backstroke in which it has Cheryl Gibson of Edmonton third.

Among the Canadian men swimmers, only Graham Smith of Edmonton in the 200 breaststroke is given a medal chance although Stephen Pickell of West Vancouver, B.C., is placed in the top six in the 100 freestyle and 100 backstroke, and Bruce Robertson of Vancouver, who won a silver medal in Munich in 1972, is ranked fifth in the 100 butterfly.

The track and field forecast is almost a wipeout for Canada, with only Debbie Brill of Aldergrove, B.C., eighth in 1972, figured for the top six in either men's or women's events.

What, then, is the realistic prospect for Canada Olympic team officials are talking of winning from 12 to 15 medals and they are counting on at least a few in the pool.

It's a reasonable assumption that Canada will have at least one finalist in every one of the 12 individual women's swim events. That would be a tremendous gain over 1972 when only four girls got that far, including Donna Gurr of Vancouver who won a bronze in the 200 backstroke.

And the men, who got only two individuals into the swim finals at Munich, should do far better although they are not at the level of the Canadian girls.

In track and field, a couple of high jumpers, pole vaulter Bruce Simpson of Ottawa and shot putter Bruce Pirnie of Winnipeg made the finals in 1972 among the men while 800-metre runner Abby Hoffman of Toronto and high jumper Brill made it among the women.

Simpson is back, looking to improve on his fifth-place finish in Munich, but the competition is tough. Pirnie expects to do better than the 17th at Munich but he is not admitting he expects a medal.

Nevertheless, with the depth that has come from a solid development program started in 1973, there should be a few more Canadians around when the track and field finals are run off. And perhaps, as team officials have suggested, there will be a real expectation of medals in 1980 in Moscow, providing, of course, the program isn't a victim of the federal government's austerity program.

In team sports, the Vancouver-based women's volleyball team has upset just about every major team in the world and is talking about getting into the medals.

The men's basketball team, coached by the master of motivation, Jack Donohue, has been programmed to think medals although the loss to injury of big man Ken McKenzie of Port Coquitlam, B.C., will hurt.

The yachtsmen, sailing in the familiar waters of Kingston, Ont., are not conceding victory to anyone else, although the fickle winds make solid predictions difficult. The rowers are also hungry and hopeful.

Women divers, led by Bev Boys, formerly of Pickering, Ont., and now living and training in Pointe Claire, Que., Cindy Shatto, a Torontonian also living in Pointe Claire, and Teri York of Vancouver are planning to make a splash. York is in both the three-and-10-metre events and her coach, former Olympic medallist Irene MacDonald, is predicting a medal for her.

For Boys, who was fifth in the three-metre in 1972, this is likely to be the last Olympics and she would dearly like to go out in style at the age of 25.

Freestyle wrestler Egon Beiler of Kitchener, Ont., is full of confidence after winning the World Cup in the 62-kilo class in Toledo, Ohio, earlier this year.

Brian Heaney, the women's basketball coach, may have the key to other Canadian medals. He thinks Canadians are generally too polite, that they don't cheer enough for their own athletes. And he maintains that support from the home folks could turn an also-ran into a medallist.

bill walker

With Thanks to Bates: Softball Comes of Age

Maybe before the Olympics demand all the attention (for the athletes, not the politicians), there should be a word about Bates. Because in this humble view, this a club that undoubtedly has done more for softball in the province than any other team even if they do goof up their own image from time to time.

There are several reasons but, to begin with, you just don't get to the top without a strong man at the helm; and if Bates now have gone public, or whatever, with their new organizational setup, it still boils down to one fact.

Without sponsor Herb Bate, they would have been nothing. So much for the obvious. Now Bates are front and centre one of he biggest draws in town. It was the Canadian championship series two years ago which really started the upsurge of interest in the game. Victorians responded in record numbers to that series and Bates almost, but not quite, won all the marbles before a home crowd.

The next year, 1975, they couldn't be denied. The Canadian title was theirs to be followed in February of this year by a share of the world crown with the United States and New Zealand.

So why not a series with the U.S.? A great idea and Reading was willing, and proved very able too. They won what was ridiculously proclaimed as the "unofficial world" and were deserving of the victory in the four-game set. It's no knock against Bates to have lost, because these were two clubs just about on a par and, if Reading had most of their players which competed in the world, Bates were without a few of theirs. These were, namely, Normie McLeod and Jim McMillan of Vancouver and Pete Landers of Oshawa.

★ ★ ★

It's often forgotten in the glory of victory that sometimes a little extra help can go a long, long way; and Bates, I'm certain, would be the first to admit that McLeod, McMillan and Landers played a strong part in that title win.

It may also be recalled that it was Landers who pitched the game against the U.S. which Bates won.

All this is just to set the record straight because it has been misrepresented.

As for Bates, they now definitely have taken over the attention of fans here in a big way. That Bate-Reading series drew over 8,000, which is rather remarkable for the sport and a team that once existed from the collection box; and that wasn't too long ago. Then this week with the Surfside Ramblers from Auckland in town, the fans again paid premium prices for a premium show, over 2,000 showing up for the double-header.

That turnout is the more noteworthy because Tuesday was loaded with all sports of sports options. There was the annual National League clobbering of the American League All-Stars on the tube; there was the always big draw of the International Drivers Challenge series at Western Speedway; there were the league-leading McDonalds at home in Western Canada Major Junior Lacrosse League action at Esquimalt; there were Babe Ruth and Little League playoff series; and the normal run of other sports action about town.

★ ★ ★

Bates won that series against Auckland (not New Zealand, mind) convincingly and the thought must have struck home with many fans that this year's team is every bit as capable as last year's club with that final plus being that the sport has finally achieved major status.

True, the Canadian and World title victories probably had much to do with the success of the team at the gate. That follows. But to Herb Bate, who started it all so many years ago, it must have brought much more in personal satisfaction than could be measured by crowd totals. He built the organization, he gave the team his name and he gave the players the opportunity. They took it from there.

Now it's big business and maybe even self sufficient; and that, in this sport, would be new. But the players deserve their honors. They have persevered. And just recently, too, when Bob Burrows resigned as coach and asked Joe Patterson to return to the fold, it pointed up a new stature for the club, and Burrows.

Burrows said he felt the team would be better served by the change and maybe he would serve the team better as well. That's often referred to as being humble. But in this case, the proper term might be maturity. Or even team spirit. That's something Bates have a lot of; and a lot to be proud of.

Which is great. But if Bates are still interested in that veiled reference earlier to a possible tarnishd public relations image, it's true, but hardly newsworthy. So please call. And no charge for the plug, or the advice. That's all part of the service.

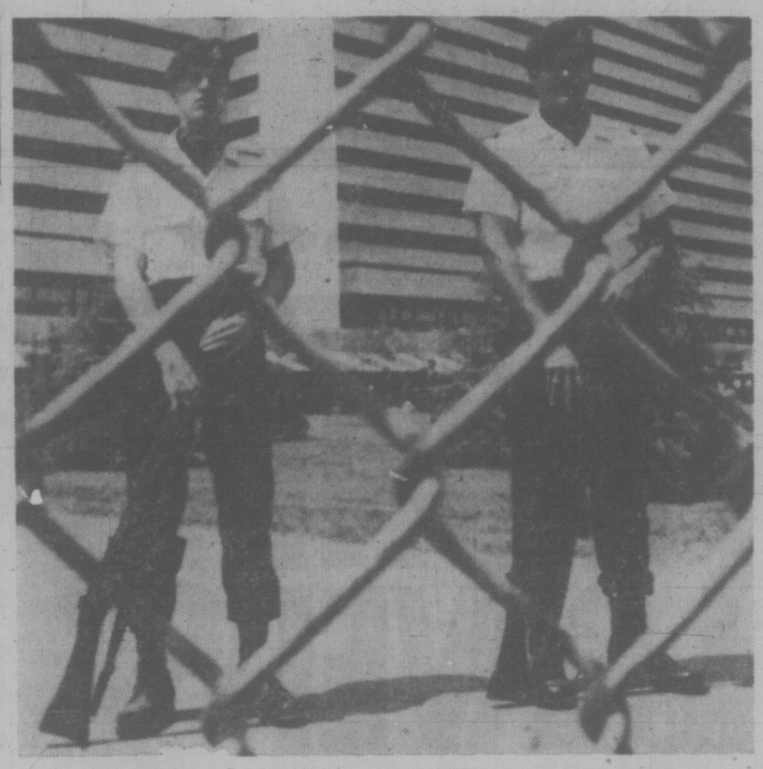

Let The Games Begin

ALL IS SET for the opening of the Olympic Games at Montreal Saturday, especially the security. Two Canadian Forces soldiers are framed here by a security fence at the Olympic village where hundreds of soldiers stand guard. (CP wirephoto)

Eric Leaves Bench To Lead Lion Rally

WINNIPEG (CP) — Backup quarterback Eric Guthrie came off the bench in the second half Thursday night to direct British Columbia Lions to 17 points and a 24-19 victory over Winnipeg Blue Bombers in the final Western Football Conference preseason game.

Guthrie took over from John Sciarra at the beginning of the second half with the Lions trailing by 8-7. He didn't generate much offence until late in the quarter but then he promptly marched the Lions 59 yards for a touchdown that put them ahead to stay.

Mike Strickland capped the drive with a six-yard sprint up the middle at 13:20 and Lui Passaglia's convert gave B.C. a 14-7 lead.

With the passing and play selection of Guthrie, the Lions ran the score to 24-11 before giving up a late touchdown.

Sciarra scored the Lions' first touchdown on a two-yard run and rookie Len Platt caught a 13-yard Guthrie pass in the fourth quarter for the other majors. Passaglia kicked two converts and Ed Thomas added one convert and a field goal.

Richard Crump caught a 26-yard pass from Ralph Brock at 11:17 of the fourth quarter and that was the only Bomber scoring that kicker Bernie Ruoff did not account for.

The Lions handed Winnipeg several excellent scoring opportunities via turnovers but the Bombers, who had all kinds of problems scoring touchdowns in their last outing in Edmonton, repeated the performance before 17,727 fans.

Ruoff kicked field goals from 42, 24 and 17 yards, converted the touchdown and added singles from 44, 32 and 55 yards.

★ ★ ★

FINAL STANDINGS

EFC

	W	L	T	F	A	Pts
Montreal	3	1	0	88	70	6
Ottawa	2	2	0	119	99	4
Toronto	1	2	1	77	82	3
Hamilton	0	4	0	26	118	0

WFC

	W	L	T	F	A	Pts
Saskatchewan	3	1	0	99	55	6
B.C.	3	1	0	75	66	6
Calgary	2	1	1	113	122	5
Winnipeg	2	2	0	126	86	4
Edmonton	1	3	0	88	113	2

The Lions defence, led by the aggressive rush of ends Bill Baker and Wayne Smith, dominated most of the game. Baker and Smith continually penetrated the Bomber backfield and sacked Brock on four occasions.

Guthrie completed seven of 13 passes for 107 yards, while Sciarra completed six of nine for 66 yards. Brock went all the way for Winnipeg, hitting on only 12 of 30 pass attempts for 174 yards.

Salmonbellies Pass Burrards

NEW WESTMINSTER (CP) — New Westminster Salmonbellies moved into second place in the Western Lacrosse Association Thursday with a 12-5 victory over Nanaimo Timbermen before 700 fans.

Dave Matheson scored three goals to lead the winners who moved one point ahead of Vancouver Burrards and 10 points behind Victoria Shamrocks.

Goaltender John Lewis kept the loss from becoming more embarrassing for the Timbermen as he made 42 saves, many of them spectacular. Joe Comeau of the Salmonbellies faced less-dangerous drives and had 40 stops.

Walt Weaver and John Hannah scored two goals each for New Westminster while Brian Tasker, Jim Johnston, Wayne Goss, Jan Magee and Dave Wilfong added singles.

Tasker, the league-leading scorer, added five assists while Goss, with three points in Thursday's game, moved into a tie in the all-time Western scoring list with Jack Bionda, at 1189 points. Bionda retired after 1968 and is third on the all-time list.

Jim Wasson scored twice for Nanaimo with the other goals going to Gord Osinchuk, Brian Evans and Jim Lynch.

	P	W	L	T	F	A	Pts
VICTORIA	21	15	5	1	299	249	31
New West	20	10	9	1	294	262	21
Vancouver	19	10	9	0	263	247	20
Nanaimo	18	7	11	0	202	255	14
Coquitlam	18	5	13	0	228	273	10

Next game: Tonight — Coquitlam at Nanaimo.

SOCCER
BUS CHARTER
Vancouver Whitecaps
vs. West Germany
(Borussia Muenchengladbach)
JULY 27th, 8 P.M.
For information call
388-7111 or 595-7800

Dorothy in Final

WEST VANCOUVER — Dorothy DeGirolamo of Gorge Vale Golf Club in Victoria is one victory away from her second consecutive B.C. Women's Amateur golf championship and the fifth of her career.

Mrs. DeGirolamo Thursday scored victories over Holly Botham of Vancouver, 2 and 1, and Dorothy Leighton of Vancouver, 2 up, at the Capilano Golf Club to advance to today's final against another former champion, Marilyn Palmer of Vancouver.

Miss Palmer won from Marine Drive clubmate Val White 2 and 1, in the morning and then scored a 4 and 4 triumph over Sheila Bentley in the afternoon semi-final round.

Medallist Dale Sahw of Victoria was defeated by Miss Leighton, for the second straight year in the quarter-finals, 2 and 1. Miss Bentley edged Paula Phillips of Vancouver 3 and 1.

Mrs. DeGirolamo won her first provincial women's title in 1954, repeated in 1955 and then registered her third triumph in 1960.

She then dropped out of competition for a 15-year period for family reasons, making a successful return last year although she failed to place on the provincial women's representative golf team.

And the same is true this year. Mrs. DeGirolamo, who did not take part in all the available qualifying rounds, failed to make the team when she skied to an 82 in the second medal round of the tournament. She lost out by four strokes. Last year she missed by a single stroke.

In last year's final, Mrs. DeGirolamo defeated Miss White. Miss Palmer has won the B.C. title seven times. She won her first title in 1965.

Walker Cast As Super-Hero

MONTREAL (UPI) — Once upon a time it was the mercurial Jesse Owens; later a pig-tailed Dutch housewife named Fanny Blankers-Koen; and in Munich four years ago movie star-handsome American swimmer Mark Spitz.

Each Olympic Games produces a super-hero — and here in Montreal in 1976 it could be a rawboned New Zealand runner named John Walker, whose long-haired blond good looks are strictly Robert Redford-style.

Walker figures to win the 1500-meter run, perhaps the top glamor event of the Games, and he and his coach think he may break the world record of arch-rival Filbert Bayi while doing it.

Walker would like very much to beat Bayi personally, but the great "match race" is off now because Bayi's Tanzania team has withdrawn from the Olympics in protest against the presence of New Zealand, which has sports ties with South Africa.

Walker and his coach are both confident he will win the 1500 — with or without Bayi.

"There is no way Bayi would beat John the way he is running now," Jelley said. He pointed out that Walker, holder of the world mile record of 3:49.4, recently won a longer tune-up race in Oslo in which he ran the last mile in 3:53.

Both men believe Walker may break Bayi's world 1500 record of 3:32.2 even without Bayi to set the pace.

"It's possible," Walker said. 'But there might even be a better chance in some of the races lined up after the Olympic Games, like the one in Philadelphia Aug. 4, because we will all be more relaxed then."

"If Bayi was in the 1500 here, then a world record would be an absolute certainty," Jelley said. "Even without Bayi, John may be able to do it."

With the pacemaking Bayi out, Jelley said, "we may have to make some adjustments" in his race plan. Walker is unconcerned.

"Some rabbit may get out there and set the pace," Walker said, adding with a shrug, "If nobody does, I always can do it myself.

Walker, who also is seeking an Olympic gold medal in the 800 metres in a "double" that would certainly make him a super-hero, had hoped to meet Bayi not only here but in a series of races following the games.

"Oh yes," Walker said, "I'll be there. And I think we have a chance for good times."

TRIALS FOR GOLFERS AT UPLANDS, COLWOOD

Leading amateur golfers in the province will be seeking berths on two inter-provincial teams in competition at Uplands and Royal Colwood clubs this weekend.

The top 20 and ties from the B.C. Amateur golf championship, which was held in Vancouver in June, will be competing for berths on the B.C. Willingdon Cup team, while the top 20 and ties from the recent junior championship will also be bidding for berths on the provincial junior team.

About 45 golfers are expected to compete with first tee-off at Uplands set for 12:30 p.m. Saturday. Sunday's second 18-hole round will start at Colwood at 12:28 p.m. Sunday.

The low four players over six rounds, counting the B.C. Amateur, will be named to the men's team for the cup matches, which will be played at Royal Colwood at the Canadian Amateur, Aug. 23-28.

B.C. Amateur champion Doug Roxburgh holds a seven-stroke lead by virtue of his 286 in the amateur.

Lions Nip Sidney

Esquimalt Lions took the first step toward retaining their title by edging Sidney 4-3 in the opening game of the Greater Victoria Little League championship baseball playoff Thursday at Hampton Park.

Richie Sharpe earned the pitching victory, thanks to some excellent relief pitching by Tim Morris, and aided the cause at the plate with a three-run homer in the third inning.

Morris, who brought in the other Esquimalt run with a single in the same frame, retired three straight batters to end the game after relieving Larry Barker in the sixth inning.

Barker, who came in to relieve Sharpe in the fourth inning, had loaded the bases with none out.

Kris Robertson bashed out a solo homer for Sidney in the first inning and Jim Gallagher stole home for the second run in the third. Sidney's final run came on three straight singles in the fourth inning.

The six-team, double-loss elimination tourney continues tonight with Hampton and American meeting at 6:30 p.m.

Esquimalt	004 000	4	5	2
Sidney	101 100	3	6	1

Richie Sharpe, Larry Barker (4), Tim Morris (6) and Ken Campbell; Trevor Hancock and Mike Cormier. Home runs: Esquimalt — Sharpe; Sidney—Kris Roberton.

SPORTS MENU

TONIGHT

BASEBALL
6:30 p.m. — Continuation of Greater Victoria Little League championship tournament, Hampton Park.

SOFTBALL
6:30 p.m. — Sidney Men's Association, Harvey's Sporting Goods vs. Seaboard Properties, Sanscha Park.
6:30 p.m. — Heywood Men's League, Century Inn vs. Hygrade Radio, Heywood Avenue Park.

SATURDAY

CAR RACING
7 p.m. — Time trials for combined super-stock and hobby stock program, Western Speedway.

BASEBALL
2 and 6 p.m. — Continuation of Greater Victoria Little League championship, Hampton Park.

CRICKET
1:30 p.m. — District Association, limited-overs competition match, Incogs vs. Albion, St. Michael's University School.

BABE RUTH PLAYOFF

Five teams square off in the Greater Victoria Babe Ruth (14-15-year-old) baseball championship tournament, starting Saturday at Bullen Park.

The winner of the double-loss elimination affair advances to the B.C. championship, starting July 31 in Lake Cowichan.

Layritz faces Saanich Evening Optimists in the opening game at 1 p.m. Saturday and Saanich Peninsula tackles Gordon Head Cosmos in the second game at 6:15.

Esquimalt-Victoria takes on the winner of the Saanich Peninsula-Gordon Head tussle at 1 p.m. Sunday.

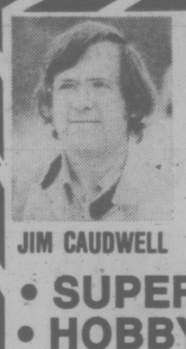
AUTO RACING
SATURDAY NIGHT
JIM CAUDWELL
GATES OPEN 6 P.M.
• SUPER STOCKS •
• HOBBY STOCKS •
Time Trials 7 P.M. Racing Action 8 P.M.
ADULTS $3.00, STUDENTS & O.A.P. $2.50
CHILDREN 6-12 $1.00
WESTERN SPEEDWAY

Exciting Thoroughbred Horse Racing Ten Times a Day.
Parade to the Post 1:15 Sat., Sun. & Holidays.
3:45 Wed., Thurs., Fri. Rain or Shine
Children under 10 not admitted.
Longacres
Spend the day in South-Renton

OUTDOORS
stewart lang

Excellent Opportunities For Salmon Fishermen

Starting with waters between Sooke and Oak Bay, there's a number of excellent spots to try for salmon around Vancouver Island this weekend.

For instance, take Otter Point waters. Robert McIlroy of Metchosin boated a 52-pound chinook there Wednesday morning while trolling with a minnow.

Another hot spot is the Gap between Secretary Island and East Sooke Park. Randy Moss landed two lunkers, weighing 38 and 28 pounds, within 90 minutes while trolling through the area with 50 to 75 feet of line, one pound of weight and a Kripplèd minnow and anchovy on Wednesday night. He was fishing with his father, luremaker Tommy Moss, at the time.

Returns off Sooke consist of a roughly fifty-fifty mixture of chinooks and coho to seven pounds with strip and minnow the favored baits.

Coho to eight pounds form about 75 per cent of the catch at Becher Bay with chinooks to 29 pounds making up the balance. Best catches have been recorded on anchovies and hootchies, using about 90 feet of line and two pounds of weight near Bedford Island, the Trap Shack and Beechey Head.

Dennis Cameron topped fishermen working out of Pedder Bay Tuesday by landing a 29:04-pounder and another weighing 15 pounds. He was trolling anchovies off Rocky Point.

Anchovies have been catching most of the chinooks. Coho to eight pounds, which form about 50 per cent of the catch, are being taken on anchovies, strip, minnows, flashtails and hootchies.

The stretch of water between the Pedder Bay kelp bed and Christopher Point has yielded the majority of catches.

Chinooks to 27 pounds and a few coho to five are providing good returns for fishermen trolling strip right along the bottom near Albert Head and Brotchie Ledge.

A few searun cutthroat are also starting to provide action in West Bay.

Shorebound fishermen casting Buzz Bombs and Stingsildas off the rocks near Victoria Golf Club are landing chinooks to 23 pounds and coho to five. Similar catches are being picked up by trollers working near Trial Island.

Spotty catches of chonooks to 11 pounds are being reported from Sidney Spit and James Island.

Several large catches of cod relieve an otherwise spotty picture at Deep Cove.

Action picked up Wednesday in Finlayson Arm, where chinooks to 19 pounds and coho to seven and a half are being taken on deep lines and strip hear Misery Bay and Chesterfield Rock.

★ ★ ★

Further up-Island, moochers are hauling in chinooks to 17 pounds off Bold Bluff and a few coho and chinooks are coming in at Porlier Pass.

Nanaimo fishermen are picking up chinooks ranging from eight to 26 pounds off Piper's Lagoon but the coho seem to have disappeared for now.

Swale Rock at the mouth of Alberni Inlet and various spots along the Bamfield shore are yielding chinooks to 40 pounds to fishermen trolling with strip and planer or casting with a Stingsilda. Some excellent coho catches are also reported.

Coho to six pounds are coming in off Comox and jacks form the main catch at Bates Beach. Most were taken with about four ounces of weight and a small Tom Mack spoon or flashtail and dodger.

Strip and white hootchies are pulling in chinooks to 40 pounds and coho to eight around Brown's Bay, Baker Pass, Granite Bay and Mitlenatch Island off Campbell River.

Freshwater anglers can find good trouting this weekend in Prospect, Cowichan, Dougan's, Quamichan and Great Central lakes as well as the Cowichan and Puntledge rivers.

Maurice Wrixon proved to himself that there are still a few brown trout in the Cowichan by landing a 6¼-pounder on a No. 10 nymph near the Greens recently. He said it was one of the scrappiest fish he's taken — which is a tribute from a master fly fisherman.

★ ★ ★

NIBBLES: Chinook Club members of the Victoria-Saanich Inlet Anglers' Association are reminded about the monthly Sunburn Derby this Sunday . . . Hours are from dawn to 2 p.m.

★ ★ ★

Victoria residents who bought a ticket in the B.C. Wildlife Federation raffle for a truck and camper are out of luck . . . E. Beauregard of Vancouver won the prize when his ticket was drawn last Saturday in Abbotsford.

COBLE'S FISHERMAN'S CALENDAR
Time for Each Day, "Tells When Fish Bite Best"
FOR THE WEEK JULY 18 THRU 25

SUN	MON	TUE	WED	THU	FRI	SAT	SUN
18	19	20	21	22	23	24	25
4:13 A.M.	4:59 A.M.	5:44 A.M.	7:29 AM	6:29 A.M.	8:07 A.M.	8:58 A.M.	9:51 A.M.

All times are Pacific Daylight Saving. Copyright 1976
Blacker the Fish — Better the Day for Fishing

ROY HASLAM
. . . strong second

Eaton Ends Baldwin Streak

By JIM CRERAR
Times taff

Ron Eaton dropped in a new engine and snapped a winning streak by Ivan (The Terrible) Baldwin, who dropped a lap and a $1,000 bonus Thursday night at Western Speedway.

The new engine, a comparatively small 350-horsepower model, was still powerful enough to propel Eaton to victory square in the fifth race of the International Drivers' Challenge Series for superstocks before a crowd of 4,202.

Baldwin, who had won three in a row including Tuesday night's IDC feature at Western, ran into trouble on lap seven, missed out on lap nine and finished 11th in the field of 18.

The series moves to Yakima, Wash., Saturday and winds up Sunday at Portland.

Baldwin barrelled through the grandstand straightaway in his 1972 Nova and started lap seven of Thursday's 75-lap main event by causing a spin among four cars, including himself, favorites Roy Haslam and Roy Smith of Victoria and Monty English of Port Angeles.

Haslam got through the entanglement and spent the rest of the night on Eaton's rear bumper, but Baldwin pitted with a flat tire after completing lap eight.

He jumped back into the race on the back straight, but not before the leaders had completed lap nine, so the Modesta, Calif., driver finished a lap down.

Had he won, he would have collected a special $1,000 bonus to go with the extra $500 he got for posting his third series victory Tuesday.

Smith also pitted shortly after the mishap with possible engine trouble, but it turned out to be a false alarm. He finished with some excellent driving that netted him 14th place after a late-race spinout on turn three.

Third place went to Victoria's Ross Surgenor followed by Eric Dowler of Edmonton, Hank Geiss of Pomona, Calif., and Larry Pollard of Victoria.

"This was our third motor," Eaton said after the race. "It was our last resort. It's a 350-horsepower. Baldwin's got a lot more power than that, but I got him on handling."

Before the race, Eaton adjusted the suspension on his 1970 Nova with help from Haslam, a long-time racing friend of the Tacoma driver.

Eaton, the 1975 IDC champ started this year's series at his home trace at Spanaway with a big 500-h.p. engine but it ran out of power, so he switched a 364-h.p. model for the second race last weekend on the dirt track at Skagit Speedway.

"We had all the power we wanted," Eaton said, "but the motor started running hot so we had to park it."

Baldwin had fast time during the trials, logging 17.12 seconds on a track left oily by Thursday's heat. He was only one-100ths of a second off the track record.

★ ★ ★

"A" MAIN (75 laps): 1. Ron Eaton, Tacoma; 2. Roy Haslam, Victoria; 3. Ross Surgenor, Victoria; 4. Eric Dowler, Edmonton; 5. Hank Geiss, Pomona, Calif.

"B" MAIN (50 laps): 1. Rick Becker, Highland, Calif.; 2. Barry Powers, Regina; 3. Ron Fritzley, Lynwood, Wash.; 4. Vern Wright, Port Alberni; 5. Neil Langan, Eugene, Ore.

"A" TROPHY DASH: 1. Haslam; 2. Roy Smith, Victoria; 3. Ivan Baldwin, Modesto, Calif.; 4. Eaton.

"B" TROPHY DASH: 1. Becker; 2. Wright; 3. Powers; 4. Lee Cox, Tenino, Wash.

SERIES POINT LEADERS
Baldwin 619, Eaton 545, Dowler 474, Haslam 431, Mullett 363, Berrow 346, Mann 300, English 290, Fritzley 255, Johnson 233.

Thursday's 50-lap "B" main went to 21-year-old Rick Becker of Highland, Calif., in a '70 Nova. Barry Powers of Regina was second after surviving a tangle with Bruce Bishop that sidelined the Centralia, Wash., driver on lap 40. Before the race, Powers nearly came to grief during a hot lap when the hood of his '72 Nova flew up against his windshield.

Haslam won the "A" trophy dash for the third straight time while Becker took the "B" dash.

The results left Baldwin with his series points lead intact. He has 619 but Eaton moved within 74 points with 545. Dowgler is third with 474 and Haslam fourth with 431.

Leaders Tripped By Buccaneers

Runner-up Esquimalt Buccaneers moved to within three points of Saanich Hunter Construction by defeating the Vancouver Island Junior "B" Lacrosse League leaders 20-16 Thursday at Esquimalt Sports Centre.

Buccaneers have two games remaining in the regular schedule and Hunters have three left.

Doug Angrove sparked the Esquimalt effort with four goals while Brian Grant and Jim Entzminger added three each. Double tallies were contributed by Brian McKinnon, Bob Derraugh, Darrell Deane and Norm Tapping and Mike Sudson and Jeff Whitney-Griffith added singles.

Murray McLaren, Wayne Larsen and Dave Prette fired three goals each for Saanich. Tarey Pollock fired two and singles were notched by Kerry Lewis, Steve Bowack, Bill Van Buskirk, Wayne Reeve and Terry Gibbard.

	P	W	L	T	F	A	Pts.
Saanich	16	12	2	2	250	174	26
Esquimalt	17	11	3	3	243	206	25
Victoria	16	6	5	5	239	230	17
Nanaimo	16	6	9	1	212	255	13
Juan de Fuca	19	1	16	2	180	286	4

Next game: Monday — Saanich at Victoria.

Leaders Eight Under Par And Just One Shot Ahead

HARRISON, N.Y. (AP) — Carlton White and transplanted Australian David Graham, a designer of the clubs he uses, fired eight-under-par 63s Thursday to lead the first round of the $300,000 Westchester golf tournament.

Although the leaders were only a single stroke over the course record of 62, set by Dan Sikes in 1967, they only head a one-stroke lead. Tom Watson, the 1975 British Open winner, and Mike Wynn of Crittendon, Va., with $1,966 in 20 tournaments this year, were next with seven-under 64s.

Another stroke behind was Mike Hill, the tour's 50th leading money winner, and Bruce Lietzke, a second year pro. And only three strokes behind at five-under 66 were 44-year-old Gay Brewer and Fuzzy Zoeller.

Hubert Green, the tour's leading money winner with $187,427 shot a four-under-par 67.

There were seven players at 68 and 16 at 69 on a day when almost half the starting field shot par or better on the 6603-yard 36-35 71 Westchester Country Club course.

Nearly all of the 168-player field, which includes all of the game's top stars except ailing Lee Trevino, said the course was in super condition.

There were 23 who shot one-under-par 70, including Jack Nicklaus, Tommy Aaron, J. C. Snead, Bruce Brampton, defending champion Gene Littler and Sikes.

Nicklaus, who last week tied for second place in the British Open, and has won one tournament this year, said he wasn't discouraged by his 36-34—70.

Carlton White	32-31—63
David Graham	32-31—63
Tom Watson	33-34—63
Mike Wynn	33-31—64
Mike Hill	32-33—65
Bruce Lietzke	32-33—65
Fuzzy Zoeller	34-32—66
Gay Brewer	34-32—66
Hubert Green	33-34—67
Chi Chi Rodriguez	34-34—68
Mac McClendon	34-34—68
Ron Cerrudo	33-35—68
Larry Ziegler	35-33—68
Joe Inman	35-33—68
Allen Miller	35-33—68
Barry Jaeckel	35-33—68
Phil Rodgers	36-33—69
Arnold Palmer	34-35—69
Miller Barber	37-32—69
Dick Lotz	34-35—69
Ben Crenshaw	36-33—69
Andy North	33-36—69
Bill Calfee	35-34—69
Jim Simons	36-33—69
Dave Eichelberger	34-35—69
Dave Hill	35-34—69
Leonard Thompson	35-34—69
Bob Charles	32-37—69
Al Geiberger	35-34—69
Wally Armstrong	33-36—69

Bates Bomb All-Stars

Andy Konopacki and Dave Ruthowsky combined for a no-hitter and struck out 10 batters each while sparking Victoria Bate of the Pacific Coast Fastball League to a 17-0 decision over Heywood Men's League All-Stars in an exhibition softball game Thursday night at Heywood Avenue Park.

Reg Underwood led the 21-hit Bate attack with four hits, including a home run, and other round-trippers were launched by Konopacki and Bob Burrows.

Laurie Garrett, who drew a base on balls from Konopacki in the fifth inning, was the only Heywood base-runner in the nine-inning game.

In Stuffy McGinnis Men's League play, Seaboard Construction retained first place by downing Royal Oak Sporting Goods 5-3 and Ingraham Hotel blanked Victoria Molsons 2-0 at Central Park.

Paul Morrison drove in two of the three Seaboard runs in the fifth inning with a triple; Wayne Forland doubled, drove in one run and scored twice; and Scott Sinclair singled twice and drove in one run.

Winning-pitcher Mel Nelson of Ingraham and loser Al Strandland both hurled four-hitters.

Stockers North Americans extended their unbeaten streak to 22 games by tripping GSV Combos 10-3 at Bullen Park while Ingraham Hotel downed MacDonalds Furniture Seniors 8-6 and London Boxing Club nipped CJVI Vicettes 8-7 at Hyacinth Park in Victoria Senior Women's League play.

Wayne Kripps hurled a two-hitter and Ian Stewart tripled, scored once and drove in one run to lead Sidney Hotel to a 6-0 decision over Travelodge in Sidney Men's Association action at Sanscha Park.

Metcalfe, Brady Move Into Finals

Six players advanced to finals following play Thursday in the Victoria City tennis championships.

Top-seeded Ian Brady blanked unranked Kevin Gillett 6-0, 6-0 in a men's singles semi-final and now advances to meet the winner of tonight's tussle between Tony Simnett and Russ Hartley.

In a maraton struggle, second-seeded Kathy Metcalfe gained the women's singles final with a 4-6, 6-1, 6-4 victory over fourth-rated Nancy Hill.

Defending-champions and top seeds Wendy Cuppage and Sally Hemeon advanced to the women's doubles final by downing Jean Shaw and Ann Graham, 6-2, 7-6. The second-ranked pair of Miss Metcalfe and Felicity Graham moved to the final by default.

Tonight's draw:

OAK BAY
5:30 p.m. — R. Aldeguer and I. Brady vs G. Peddle and T. Markanen; R. Hartley vs T. Simnett.
7:00 — T. Simnett and R. Hartley vs G. Miller and T. Cummings; J. Shaw and I. Brady vs V. Scott and P. Smythe.

RACQUET CLUB
5:30 p.m. — V. Scott vs A. Graham; C. Rhomberg and T. Smythe vs E. Skinner and M. Graham-Dickson.
7:00 — W. Cuppage and L. Axmaker vs P. Sherrin and D. Senese.

HENDERSON PARK
5:30 p.m. — Craig and Hobbs vs Maier and Hassard; D. Cameron vs Winner of MacMinn vs Hobbs; P. Trelawny vs P. Crawford.
7:00 — Jolley and Henderson vs Cheffins and Trelawny.

CARNARVON PARK
5:30 p.m. — Ogden and Christopherson vs Hurley and Laprise; Atherton and Johnston vs Winner of Wright and Olsen vs Skinner and Hill.

SOME DRUGS OK FOR GAMES

MONTREAL (CP) — The International Olympic Committee's IOC medical commission, Thursday fully cleared Visine eyedrops as an acceptable drug for athletes in the Montreal Games.

In addition, the commission has authorized the use of several other over-the-counter drugs following a flap over their possible effects on athletic performance.

GOOD NEWS FROM VICTORIA DODGE
INSTANT CAMPERS

A brand new 1976 Dodge B100 Tradesman Van plus an easy-to-install high quality slide-in Camper Unit. The Camper Unit includes an all aluminum framed table and a solid linoleum floor, 2 large slide-in lounges with storage underneath, plus 4" thick cushions. The lounges fold out into one large bed. Other features include a 2-burner gas range, a 35-lb. ice box with a sink cabinet including a 5-gallon water jug with hand pump.
$317.00 DOWN
48 INSTALLMENTS AT $135.38
on approved credit 13.5% — (trade-ins accepted)
COMPLETE $5317
VICTORIA DODGE CHRYSLER LTD.
HOURS: Mon.-Fri. 9-9, Sat. 9-5
819 YATES 384-8174
(Dealer Lic. No. D-00867A)

Quasar COLOR TV
OLYMPIC SPECIAL
BIG PERFORMER
AT A LITTLE PRICE!

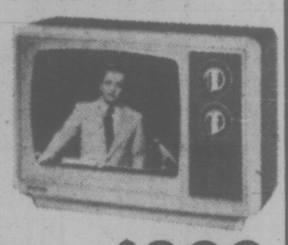

Quasar introduces a 12" 100% solid state color TV with their new inline, striped picture tube at a low, low introductory price. But don't let the size fool you, this set has all Quasar's latest technological advances resulting in the sharpest, most true-to-life color picture you have ever seen! And of course all our Quasars are backed by our own expert serivce depot. At Colortron the service doesn't end with the sale!
ONLY $389
OR $15 DOWN
$15 A MONTH
(36 MONTHS)

25" QUASAR IN STRIKING "CAMPAIGNER" CABINET
MODEL WU8036

- 100% Solid State
- 30,000 volt, modular chassis and
- "Instamatic" — one button color tuning combine to deliver the brilliant true-to life color picture you expect from Quasar.

AND NOW AT OUR LOWEST PRICE EVER $699.95
OR $27 DOWN, $27 A MONTH, 36 MONTHS
COLORTRON
COLOR TV — STEREO — QUAD

ERWIN SHEA

3180 HARRIET RD.
(Just off Burnside)
383-9113
Open Tues. to Sat.
8:30 to 5:30
TWO GENERATIONS OF SHEAS SERVING VICTORIA

STEVE SHEA

7-16

Now's the time to pickup some
GOOD NEWS

GOOD NEWS!
1976 DODGE
½ TON SWEPTLINE PICKUP
Stock No. 6180
6 Cyl. Engine, Automatic Transmission, Power Steering, Power Brakes, Radio, Rear Step Bumper, Dress-up package.
NO DOWN PAYMENT, $150 per month for 48 months. Payments include 7% Sales Tax and Interest at 13/5%.
GOOD NEWS PRICE $5197
Plymouth CHRYSLER dodge trucks SALES/SERVICE
ENSIGN CHRYSLER PLYMOUTH
DODGE TRUCK CENTRE
QUADRA AT CALEDONIA — 386-2411
Ask for Truck Sales
Dealer Licence No. D495B
7—16

chargex or master charge accepted
Ingledew's
CLEARANCE SALE
MEN'S SHOES
OUR SEMI-ANNUAL
FLORSHEIM SALE
selected Florsheim lines
all were formerly 38.95 to 54.00
for 83 years Florsheim has been the greatest name in men's shoes . . . twice a year we offer selected lines of these fine shoes at sale prices . . . there is an excellent selection in all the popular leathers and wanted types including a splendid collection of handsome step-ins and there are lots of laced shoes too . . . good size ranges including up to 13s includes a few Town Squires from Italy that were 42.95 to 60.00.
32.95
TOWN SQUIRES
(selected lines)
most were 29.95 to 34.95
$21.95
Ingledew's
for the great names in fashion
749 YATES ST.
no mail orders! no exchanges! no refunds! at sale prices!

Lister Pads Streak

Gerry Lister appears to have recovered his pitching form completely.

After losing his first three starts, Lister launched a winning streak that extended to four games Thursday night as Kubiceks Home Service tripped Gorge Hotel 6-2 in a Victoria Senior Amateur Baseball League game at Lambrick Park.

Lister struck out 10 batters and didn't walk a man while yielding nine hits.

Randy Price provided some strong backing at the plate with two hits, including a two-run homer in the seventh inning, in four trips to score twice and drive in three runs.

League-leading hitter Dave Graas went into the game with a .451 batting average and raised it to .473 with two singles and a double in four turns at bat.

Dave Wallace also played a strong role in the 10-hit Kubicek attack with a two-for-three performance, scoring once and driving in two runs.

Defending-batting champion Russ Holmes had the best record for Gorge with a two-for-three effort.

Kubiceks	300 000 3—6 10 3	
Gorge Hotel	200 000 0—2 9 1	

Gerry Lister 4-3 and Darryl Kubicek; Derek Drinkwater 3-4, Bob Mabee (1) and Dale Marshall. Home run: Kubiceks — Randy Price (3rd).

	W	L	Pct.	GBL
Greaves Movers	12	8	.600	—
Gorge Hotel	11	8	.579	½
Kubiceks	10	11	.476	2
Farmer Cons.	9	11	.450	3

Includes interlocking games with Senior Babe Ruth All-Stars.

Next games: Saturday — Gorge Hotel vs. Old-Timers, League All-Stars vs. Old-Timers, Lambrick Park.

Canadians Clipped

MONTREAL (CP) — Canada dropped a 3-2 decision to Belgium Thursday in a pre-Olympic field hockey match at Molson Stadium.

Palmer Proves His Point

The Associated Press

Pitcher Jim Palmer of Baltimore Orioles would like to set the record straight.

"I never called Darrell Johnson an idiot," said Palmer, one of a number of top American League pitchers not selected by the Boston Red Sox manager to participate in Tuesday night's all-star game.

"Someone else said it. I just agreed with him."

As if to underscore the error of Johnson's ways, the 30-year-old Baltimore ace blanked California Angels 4-0 Thursday night on three singles, becoming the first 12-game winner in the American League.

After a slow start, Palmer, Cy Young Award winner two of the last three years, has won six of seven decisions since June 15. His record is up to 12-8, his earned-run average down to 2.89.

In Thursday's American League games, Detroit Tigers edged Oakland A's 3-2 in 11 innings, Minnesota Twins beat Cleveland Indians 5-2, Chicago White Sox defeated Milwaukee Brewers 5-3 in 10 innings, New York Yankees swept Texas Rangers 7-6 and 6-4 and Kansas City split with Boston, winning the opener 12-5 but dropping the nightcap 2-1.

In National League games, New York Mets tripped Houston Astros 3-1, Los Angeles Dodgers defeated Chicago Cubs 5-2, Philadelphia Phillies defeated San Francisco Giants 5-3, Pittsburgh Pirates crushed Atlanta Braves 13-1, Montreal Expos nipped Cincinnati Reds 4-3 and St. Louis Cardinals edged San Diego Padres 2-1.

Palmer was reported to have criticized Johnson for not choosing such pitchers as Gaylord Perry, Doug Bird, Wayne Garland and Dennis Leonard for the all-star game, won 7-1 by the National League.

He denied having said that he should have been picked but then noted: "If you use Catfish Hunter as a criterion, than I should have gone, too."

Palmer was overpowering against California, giving up just three singles—and two of those runners were erased on double plays.

Reggie Jackson drove in three runs, two of them with his 10th home run of the season, and Al Bumbry scored three runs for Baltimore, which has won its last five outings.

A's centre fielder Bill North dropped his second fly ball of the game with the bases loaded and two out in the 11th inning, allowing pinch-runner Mickey Stanley to score Detroit's winning run.

Efficiency At Work

MONTREAL (CP) — The Czechosovakian cycling team arrived in Olympic Village late Wednesday with a large box containing 20 specially-made lightweight bicycle wheels.

The box was placed outside a room after the Czechs had been assured nothing would happen to it in the midst of tight security at the Village. The team mechanic emerged Thursday just in time to hear the grinding of metal and see the precious box being compacted into the back of a city garbage truck. Some equipment is being repaired and some has been borrowed from the U.S. team.

"Somehow, we will get through the Games," said Emile Muller, Czech liaison officer.

BASEBALL SCOREBOARD

AMERICAN LEAGUE

Eastern Division

	W	L	Pct.	GBL
New York	52	31	.627	—
Boston	41	41	.500	10½
Baltimore	41	42	.494	11
Detroit	39	41	.488	11½
Cleveland	38	42	.475	12½
Milwaukee	34	45	.430	16

Western Division

	W	L	Pct.	GBL
Kansas City	52	32	.619	—
Texas	44	40	.524	7½
Oakland	44	42	.512	9
Minnesota	40	44	.476	12
Chicago	38	45	.458	13½
California	35	53	.398	19

Boston	000 010 040— 5 10 0	
Kansas City	303 013 20x—12 16 1	

Pole 4-5, Cleveland (1), House (6), Lee (7) and Fisk; Leonard 10-3 and Stinson.

Second game

Boston	000 002 000— 2 8 1	
Kansas City	000 000 001— 1 8 2	

Jones 3-0, Willoughby (9) and Montgomery; Bird 9-2 and Martinez.

California	000 000 000— 0 3 1	
Baltimore	102 000 100— 4 11 1	

Ross 4-11, Verhoeven (7) and Etcheberren, Humphrey (8), Palmer 12-8 and Dempsey. Home run: Baltimore — Jackson (10th).

New York	102 040 000— 7 13 0	
Texas	000 030 300— 6 9 3	

Figueroa 11-6, Lyle (7), Tidrow (7) and Munson; Perry 9-7, Hargan (5), Hoerner (8) and Fahey. Home run: New York — May (2nd).

Second game

New York	011 001 100 2— 6 16 2	
Texas	000 001 030 0— 4 11 0	

Hunter, Jackson 3-1 (10), Tidrow (10) and Munson, Briles, Bacsik (8), Hoerner (8) and Sundberg. Home runs: New York — Alomar (1st), Texas — Burroughs (11th).

Cleveland	000 001 100—2 7 0	
Minnesota	020 300 00x—5 11 2	

Brown 7-5 and Pruitt; Bahe 2-2, Campbell (8) and Wynegar.

Oakland	200 000 000 00—2 9 3	
Detroit	002 000 000 01—3 4 0	

Blue 7-8, Fingers (11) and Newman, Haney (7), Tenace (11); Roberts 9-8 and Wockenfuss. HR: Oak — Rudi (8th.)

Milwaukee	00 030 000 0—3 7 0	
Chicago	120 000 000 2—5 8 0	

Slaton 10-7, Sadecki (10) and Kuiper; Brett 5-4 and Downing. HRs: — Scott (9th); Chi — Lemon (2nd), Bronemer (6th), Kelly (5th).

NATIONAL LEAGUE

Eastern Division

	W	L	Pct	GBL
Philadelphia	57	25	.695	—
Pittsburgh	47	35	.573	10
New York	47	42	.528	13½
St. Louis	37	46	.446	20½
Chicago	36	49	.424	22½
Montreal	26	52	.333	29

Western Division

	W	L	Pct	GBL
Cincinnati	53	34	.609	—
Los Angeles	48	39	.552	5
San Diego	43	45	.489	10½
Houston	42	45	.483	11
Atlanta	40	46	.465	12½
San Francisco	35	53	.398	18½

St. Louis	001 000 001—2 7 0	
San Diego	100 000 000—1 8 0	

Forsch 4-4, Hrabosky (9) and Ferguson; Strom 8-10, Metzger (9) and Kendall.

Chicago	000 200 000—2 5 0	
Los Angeles	400 001 00x—5 6 0	

R. Reuschel 8-7, Zamora (6), Coleman (7) and Swisher; Rau 8-6 and Yeager. Home Runs: Chicago — Morales (10th); Los Angeles — Baker (2nd).

Philadelphia	000 302 000—5 12 0	
San Francisco	000 210 000—3 5 0	

Carlton 10-3 and McCarver; Barr, Caldwell 0-6, (4), Heaverlo (8) and Hill. Home runs: Philadelphia—Schmidt (24th), Allen (11th); San Francisco—Murcer (11th).

Atlanta	000 100 000— 1 7 3	
Pittsburgh	042 150 01x—13 14 0	

Neikro 9-5, Lacorte (5), Beard (5), Torrealba (8), and Williams; Candelaria 9-4, Demery (6), Giusti (9) and Sanguillen. Home run: Pittsburgh—Robinson (15th).

Houston	000 001 000—1 5 0	
New York	000 002 10x—3 6 0	

Richard 9-10 and Herrmann; Koosman 10-6 and Grote. Home run: New York—Kingman (31st).

Montreal	000 100 210—4 11 2	
Cincinnati	000 300 000—3 6 2	

Rogers 3-8, Murray (9) and Foote; Nolan, Borbon (7), McEnanmer. Homeruns: Cincinnati—Concepcion (4th), Eastwick (8) and Plummer (7th).

RACING ENTRIES

EXHIBITION PARK

SATURDAY'S ENTRIES

FIRST RACE — Claiming, $1,950 for three- and four-year-olds, six and one-half furlongs:
Earl of Surrey (Barroby) 115
Salty Tom (LeBlanc) 122
French Love (Johnson) 111
Turf To Spare (Tierney) 116
Right Token (Cuthbertson) 115
Surrey Belle (Manning) 105
Colilo (Charlton) 119
Jean Ballyhoo (Brownell) 114
Grosse Grosse (W. Parsons) 119
Muzzel Loader (Rich) 114
Also eligible:
Mabe A Jewel (Manning) 105
Dark Blue Sky (Arnold) 114

SECOND RACE — Claiming, $3,100, for three-year-olds, six and one-half furlongs:
Kims Fancy (Hernandez) 115
Empyrean (Barroby) 115
Group Captain (Arnold) 115
Never. Charge Jr (Tierney) 115
Overstep (no rider) 120
a-Future Reference (Salas) 115
Polatouche (Rich) 115
Appreland (Smith) 115
Lynns Alibhai (Cuthbertson) 115
I'll Be Fleet (K. Gold) 120
a-Market Babe (Johnson) 115
Also eligible:
a-Ray Anderson entry.

THIRD RACE — Claiming, $3,400 for three-year-olds and up, six and one-half furlongs:
Lady Latimer (Chabara) 116
Tenicia (Johnson) 116
Tudor Tay (Barroby) 122
Kings Flyer (Tierney) 119
Regal Return (Hernandez) 111
Pacific Diamond (Peichoto) 120
Choya (Smith) 116
Sunrise Belle (Manning) 107

FOURTH RACE — Claiming, $1,950, for three-year-olds and up, six and one-half furlongs:
Haig Bomb (Tierney) 117
Charity Drive (Arnold) 117
Morning Dora (Barroby) 120
Gon Music (Wolski) 117
Wigning Song (Salas) 117
Glory Isle (Manning) 115
Grecian Silver (Munoz) 117
Air Edd (Rich) 112
Jackies Honey (no rider) 112
Candy Banner (LeBlanc) 117
Also eligible:
Noacception (Carter) 117

FIFTH RACE — Claiming, $3,600, for three-year-olds and up, one and one-sixteenth miles:
Glenlyon Mac (Brownell) 119
Cottonwood Canyon (Arnold) 115
Oh Really (no rider) 114
Waldron Castle (K. Gold) 115
a-Mr. Irvin (Tierney) 118
Landscape Page (Lanoway) 115
a-Proud Magic (Tierney) 115
Ablakh (Charlton) 115
Charlies Capri (Barroby) 115
a-F. Dyson entry.

SIXTH RACE — Allowance, $3,200, for three-year-olds, six and one-half furlongs:
Scintillator (Lanoway) 115
O Cedar (Tierney) 115
Nib Bill (Cabara) 120
River Of Ice (Salas) 115
Lord Hubert (Johnson) 115
Blue Gravy (Cuthbertson) 115
Gallant Dave (Arnold) 115
Gunlayer (Barroby) 115
Split The Atom (Carter) 120

SENENTH RACE — Allowance, $4,000, for three-year-olds, six and one one-half furlongs:
Our Boy Kirk (no rider) 115
Ladication (Tierney) 120
Fighting Policy (Peichoto) 120
Winalta (Johnson) 120
Fleet Avalanza (Salas) 120
Dots Warrior (Arnold) 120
Bird Of Courage (Cuthbertson) 117
Native Spirit (W. Parsons) 120

EIGHTH RACE — Allowance, $5,500, for three-year-olds and up, six and one-half furlongs:
Has To Run (no rider) 114
Tango King (Charlton) 116
Detrimental (Tierney) 116
Trustwood (Cubertson) 119
Cash Your Ticket (Smith) 118
Run Jay (Johnson) 116

NINTH RACE — Ascot Sophomore Stakes, $15,000-added, for Canadian -bred three-year-olds, one and three-eighth miles:
Dawn Duster (Barroby) 126
Title Victory (Johnson) 121
My Man Friday (Tierney) 126
Willies Revenge (Leblanc) 126
Usibio (Salas) 126
Double Remy (Cuthbertson) 126
Darlenes Joy (Arnold) 121
Smooth Sifter (K. Gold) 126
Brofield (Smith) 126
Hook And Draw (W. Parsons) 126

TENTH RACE — Claiming, $2,050, for three-year-olds and up, one and one-sixteenth miles:
Copper Mountain (Munoz) 119
Saanich Spree (Chabara) 119
Mr. Bright Boy (Johnson) 119
North Arrow (Salas) 112
Sir Darcy (Carter) 119
Rishalee (Cuthbertson) 119
Austin Tayshush (Rich) 114
World Statistics (Leblanc) 119
Lord Bug (Hernandez) 114
Double Circle (Furlong) 119
Also eligible:
Kensington Drive (Barroby) 119
Mecapo (Lanoway) 119

ART SALE
50% OFF GALLERY PRICING!
A Special Warehouse Inventory Sale Of Over 300
OIL PAINTINGS

THIS WEEKEND ONLY!
Sat., July 17th — Noon to 9 p.m.
Sun., July 18th — 11 a.m. to 7 p.m.
EMPRESS HOTEL
Phone 384-8111
Featuring: A Unique Collection of Authentic Oil Canvases from the Easels of Artists Around The World . . .
★ Magnificent subjects on canvas—landscapes, florals, still lifes, exciting seascapes, moderns and traditionals. Every size for every wall.
★ Prices start as low as $30—This may be your chance for that special oil painting at a very special price!
★ Excellent selection of frames—plus a limited number of signed lithographs—DON'T MISS THIS ONE SALE!
(Personal Cheques and Chargex Accepted)
Presented by
North Atlantic Art Corporation
"Major Art Wholesalers"

Indulge yourself in the Four Seasons "Weekend Experience"
We invite you to be among the first to delight in a joyous mini-vacation of splendid service, superb food, carefree relaxation and exciting entertainment at Vancouver's magnificent new Four Seasons hotel.
Located in the very middle of downtown Vancouver—direct access to the 150 shops and department stores of the huge Pacific Centre Shopping Mall—minutes from Stanley Park.
Our entire staff is waiting to serve you and spoil you on a marvellous "Weekend Experience".
$14.70
per person per day, double occupancy
Friday or Saturday arrival
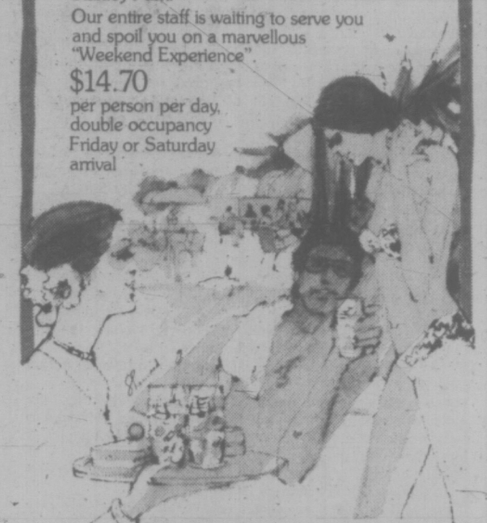
Four Seasons Hotel
A Four Season/Inn on the Park Hotel
791 W. Georgia St., Vancouver, B.C.
Ample underground parking.
CONTACT YOUR TRAVEL AGENT OR CALL OUR TOLL FREE RESERVATIONS NUMBER
IN VANCOUVER—689-9333
IN CANADA—800/261-6282
IN CONTINENTAL U.S.—800/828-1188

THIS IS WHERE THE ACTION IS!
SATURDAY 9 to 5:30 DURING OUR
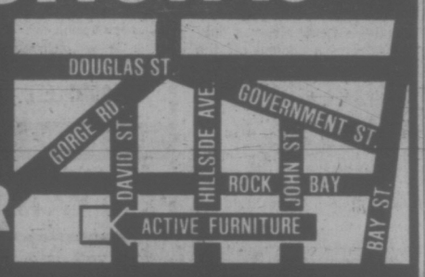

PARKING LOT SALE
WE MUST CLEAR OUR WAREHOUSE FOR NEW STOCK ARRIVING DAILY
BEFORE YOU BUY ANY FURNITURE OR APPLIANCE CHECK ACTIVE DISTRIBUTORS FOR PRICE AND QUALITY . . . YOU'LL BE GLAD YOU DID.
• CHESTERFIELD SUITES, COLONIAL, FRENCH PROVINCIAL AND CONTEMPORARY STYLING • BEDROOM SUITES
• DINING ROOM SUITES • CHAIRS • LOVE SEATS
• SWIVEL ROCKERS • DINETTE SUITES • LAMPS
• RANGES • FRIDGES • WASHERS AND DRYERS
• GAS RANGES AND DRYERS • FREEZERS • MATTRESSES
EASY TERMS
Shop at Victoria's Genuine Furniture and Appliance Warehouse
ACTIVE
FURNITURE AND APPLIANCE DISTRIBUTORS
566 DAVID ST. 382-8274
GEO. ROMANOW WALT GRENKE
"YOU'LL LIKE THE MONEY YOU SAVE"

5-Inch Continuous GUTTER in baked enamel

NO SPIKES INSIDE HANGERS ONLY
Supports a Ladder
Heavy Gauge .032
479-7121
FREE ESTIMATES
B.C. ALUMINUM
"THE NAME YOU KNOW"

STOCK REDUCTION SALE PRICE
1972 TOYOTA LANDCRUISER NOW $3,995
Immaculate four-wheel drive wagon
SAVE $300

IT'S BARGAIN TIME at THREE POINT MOTORS
2620 GOVERNMENT ST. at Hillside • 385-6737
dlr. lic. 00740A

Two fine Canadian Whiskies from Palliser.

Palliser Distillers Limited Lethbridge, Alberta

WHITECAPS WIN

VANCOUVER (CP) — Tommy Ord scored two goals and his Vancouver Whitecap team-mates played one of their most solid games of the season Thursday night as the Whitecaps thumped San Antonio Thunder, 3-0, in North American Soccer League play.

The win moved the Whitecaps back into second place in the West Division.

Ord's first goal at 22 minutes came off a free kick by midfielder Horst Koeppel. The kick from 35 yards out found Tony McAndrew who nodded it down for Ord who blasted it past Scottish international Bobby Clark from 14 yards. Just before half-time, Brian Ufield's long throw-in was knocked back to him at the corner flag and his cross enabled Ord to score on a brilliant header.

At nine minutes of the second half, Billy Wolf scored third goal.

6TH ANNUAL SUMMER HOCKEY SCHOOL

THREE 7-DAY SESSIONS HELD AT PEARKES ARENA

Aug. 15-21
Concentrates on the basic skills of the game, with the emphasis on improving your skating, passing and shooting.

Aug. 22-28; Aug. 29-Sept. 4
Advanced sessions progressing into the finer points of hockey.

ENROLLMENT FEES
One Week $45.00 Two Weeks $85.00 Three Weeks $125.00
A practice sweater to keep is included free with your enrollment.

HEAD COACHES
JIM INGLIS DALE COOK

STAFF TO INCLUDE:
Bruce Cowick — St. Louis Blues (NHL)
Don Cairn — Kansas City Scouts (NHL)
Tim Williams — Victoria Cougars (WCHL)
Dave Maynard — Pacific Hockey School

The school day will consist of two hours ice time and approximately one hour classroom instruction for each of the seven days of each session.

PACIFIC HOCKEY SCHOOL
c/o RAY'S SPORTS CENTRE LTD. 7-16
1692 Douglas Street, Victoria, B.C. 385-6312

Rescue Inflatables Save Dollars

AROUND OUR SHORES
pat dufour

One of the best bargains in the ministry of transport's marine program are the student-manned rescue inflatables around our coast.

This is their fifth year of operation. Adding to the usual stations at Ganges, Victoria, Nanaimo and Pender Harbor, this year crews are also based at Parksville and Boundary Bay on the Mainland.

It costs $30,000 to operate each station, reports John Churchill, who is in charge of the program. This is a small price tag when you figure how much it would cost to despatch a coast guard cutter for every incident.

John reports incidents are up 250 per cent this year, 105 being clocked in the first 40 days.

It's difficult to pinpoint the reasons for such a massive increase, but John believes the fact that people are bypassing lengthy vacations this year may be one of them. Also, more people, often inexperienced, are getting into the boating game.

Coxswains Charlie Page and Jim Locke and their crew at Ganges have probably the busiest territory of all. They've responded to 31 calls already and expect things to get even more hectic with the weather warming up. In addition to covering 200 square miles, they also carry out traffic monitoring in busy Active Pass.

John reports that many of the incidents could be avoided: "People run out of gas . . . this leads to problems, especially if the weather turns bad."

Running out of gas on the highway can cost you money, but at sea the general public foots the bill. As long as this kind of freeloading goes on, the students manning these inflatables are the best bargain we have.

★ ★ ★

A brand new sailing school was started this week at the Oak Bay Marina by two sailors well-known in the racing field. They're Tom Loney and Sven Donaldsen, whose boats Goodbye and Tatonish usually place high on the results roster.

Tom reports the basic course started this week. He and Sven plan to run courses in spinnaker-handling and other specialities. Their racing course, designed for new boat-owners or those who have been tail-end-Charlies on the racing circuit, gets under way in the fall.

If you want more details give Tom a ring at 598-8617 or Sven at 592-0895. They're calling their school Windward Ventures Ltd. and if you have trouble reaching them on the phone, try their number at the marina — 598-3393.

★ ★ ★

The Royal Victoria Yacht Club plans a reverse handicap race on Sunday as an appetizer for its annual picnic and salmon barbecue that gets under way 1:30 p.m. on Chatham Island. The first boats will get their start gun at 11 a.m. Beginning in Cadboro Bay, the course will be around Mary Tod, Lewis Reef and Jemmy Jones, finishing north of Chatham.

★ ★ ★

SHORT TACKS — If you want to take a peek at some of the most expensive floating real estate in the world wander down to the Inner Harbor on Saturday, July 24. Yachts from all over the United States, some as long as 120 feet, are making Victoria a port of call during a cruise of the Cruising Club of America.

While they're here, the visitors will sip afternoon tea at Government House and then go to the RVYC clubhouse for a salmon barbecue. The flotilla will leave Victoria the next morning, the next stop being Barkley Sound.

VICTORIANS ELIMINATED

VANCOUVER — Victoria golfers were eliminated from the Pacific Northwest junior women's golf championship in Thursday's semi-final rounds at the Point Grey Golf and Country Club.

Defending-champion Sydney Thomson of Royal Colwood was defeated by Michelle Fulton of Vancouver, 2 and 1, while Tracy Pierpoint of Uplands dropped a 6-and-4 decision to Nancy Peck of Eugene, Ore.

The final was scheduled today.

Viewing Record For Ball Game

NEW YORK (AP) — Tuesday night's baseball all-star game was watched by a record 60 million persons, commissioner Bowie Kuhn's office said Thursday. The game, televised for the first time by ABC, received a 53-per-cent share of the audience.

FREE FILL
HAULING CHARGES ONLY
O.K. TRUCKING CO. LTD.
Phone 382-6136

SPENCER'S
FRIDAY & SATURDAY
OR AS LONG AS QUANTITIES LAST
Downtown BONUS DAY

ENGLISH "LONDONER" DRESS SOCKS
Wool Nylon Blend All Colors Reg. 1.49 1.00

BEACH OR PICNIC INSULATED BAGS
Zipper top opening, red and white only Reg. 2.95 1.99

STANFIELD'S WHITE T-SHIRTS
Short Sleeve Crew Neck Reg. 2.49 1.99

LINEN & COTTON TEA TOWELS
21"x31" striped pattern 59¢ Reg. 79¢

20"x42" TERRY CLOTH BATH TOWELS
Assorted Colors 1.95

PERM. PRESS BOXER SHORTS
Full cut, all elastic waist. Colors: green, blue or beige. S.M.L.XL. Reg. 1.49 1.00

100% COTTON DRILL WORK PANTS
For garden, painting, clean-up,-etc. Spruce green only, sizes 30 to 42.
ONLY ... 3.95

MEN'S PIGSKIN WORK GLOVES
"Roper" Style Reg. 2.95 1.99

KIDS' FISH ROD SET
4½ ft. glass casting rod and reel. Just buy line and hook and ready to use!
Reg. 7.95 SALE 4.99

100% COTTON FLANNEL WORK SHIRTS
Assorted colored checks, long sleeve style. Medium size only.
Reg. 4.49 2.99

100% NYLON BASEBALL STYLE SPORT CAPS
Bright-colored peak with striped crown. Your choice of red, blue, or yellow. Sizes S.M.L. with adjustable insert.
Reg. 1.95 SALE 1.49

CARD TABLE COVER
Plastic embossed design in asst'd. colors. reg. 1.39 SALE 99¢

ARMY KETTLE
Brand new aluminum 2-qt. tea kettle. Beautiful quality. Reg. 3.95. SALE 2.99

HUNTERS CAMPERS AXE
U.S. made Reg. 28" size with 2½ lb. head. Hardwood handle with non-slip grip pad. Reg. 10.95 SALE 8.99

WATER CANTEEN
Plastic one quart with screw top. Steel belt-clip band. Reg. 1.95 SALE 1.29

LETTUCE KEEPER
Plastic lettuce-shaped container with lid holds sharp and dripproof. SALE 49¢

BICYCLE CABLE LOCK
6 foot coiling aircraft-type cable with sturdy padlock. Reg. 4.29 SALE 3.89

JULY SPECIAL EVENT
★ SHOE SALE ★

IMPORTED HIKING BOOT
All leather top with well-secured stitched and screwed vibram style sole, sizes 7 to 11, reg. 29.95
SALE 19.99

MEN'S RUNNING SHOES
Tub full of assorted canvas shoes in ankle boot style or oxford. Broken size range and styles! Your pick.
Sale 1.99

LADIES' SANDALS
Vinyl varigated pastel tops with foam soles, reg. 2.29
SALE 1.79

MEN'S SANDALS
Canadian made leather top cross strap design with foam sole. Sizes 6 to 12, reg. 9.95 5.99

HAND HAIR CLIPPERS
English Make—Do kids get summer camp haircuts anymore? Guess not, that's why these are only 3.69

HIKERS' FOOD SQUEEZE TUBES
Like giant toothpaste tubes! Load with soft food, honey, etc. Just squeeze out as needed. Easy to clean plastic. Two per card. Reg. 1.49 SALE PER CARD ..... 99¢

ELECTRIC GARDEN SHEARS
Cordless! Uses 4 flashlight batteries. Easy to hold and use.
INCLUDING BATTERIES 10.99

CAMP STOVE
Famous Optimus Swedish 8R Stove — well-known to hunters and hikers. Uses white gas — burns approx. 1½ hrs. 5x5x3
Reg. 35.95 SALE 22.95

7-14
SPENCER'S STORES 1110 GOV'T.

Chevrolet NUMBER

WE CAN AFFORD TO SELL FOR LESS!
Due to the low overhead expense on our temporary sales lot.

1 NEW CORVETTE IN STOCK NOW $10,465
3 NEW CHEVROLETS IN STOCK FROM $5791
5 NEW CHEVELLES IN STOCK FROM $5488
6 NEW CAMAROS IN STOCK FROM $5758
6 NEW VEGAS IN STOCK FROM $3904
25 NEW CHEVY PICK UPS IN STOCK FROM $5522
17 NEW NOVAS IN STOCK FROM $4871
5 NEW CHEVY 4X4's IN STOCK FROM $7996
7 NEW MONZAS IN STOCK FROM $4962
6 NEW CHEVY VANS IN STOCK FROM $5909
18 NEW CHEVETTES IN STOCK FROM $3784
5 NEW CHEVY BLAZERS IN STOCK FROM $7823
3 NEW MONTE CARLOS IN STOCK FROM $6689
2 NEW FRONTIER MOTOR HOMES IN STOCK FROM $15,950
2 NEW SUBURBANS IN STOCK FROM $8540

If you're looking for a new or used car or truck drop in to see us — we will make it worth your while and we need your trade. On the site of B.C.'s newest and most complete automotive facility, you can't miss us on the Island Highway to Colwood

ON THE SPOT GMAC FINANCING
Millstream CHEVROLET LTD.
1730 Island Highway, Victoria (D.L. 01384A) 474-1211

Public Servants Ask for Bilingual Bonuses

OTTAWA (CP) — The Public Service Alliance of Canada (PSAC) recommended Thursday that annual bilingualism bonuses of $2,000 be paid to federal civil servants required to work in both official languages.

The public servants' union asked the federal government to make a final decision on its proposal by Sept. 1.

"We have waited nearly two years since the government indicated in October 1974 that it would recognize — through compensation — the requirement that an employee use both official languages in the performance of his or her duties," PSAC vice-president Paul Gascon said in a statement issued by the 168,000-member union.

The union said it was asking for a flat $2,000 bonus for government employees in all classifications and salary levels "so that members at the lower end of the salary scale are treated as fairly as those at the top."

Gascon presented the PSAC position to the government Thursday and requested that negotiations start in one week.

The federal Anti-Inflation Board rules in March that the payment of bonuses to bilingual civil servants would be excluded from wage controls guides because the government announced plans to pay such bonuses long before the guides were introduced.

COURSE OFFERED

A 34-hour course on motorcycle safety is being offered by the Capital Region Safety Council.

It will feature 16 hours riding and 18 hours of theory touching on topics like defensive driving, basic mechanics and care of motorcyles.

Motorcycles, insurance and helmets will be provided and cost of the course is $80. A $50 rebate is offered participants who pass the drivers' examination administered by the safety council.

More information including course dates, can be obtained by calling 478-9584.

Saturday Specials

the Bay

Home Fashion Event continues

with values to give you more home to come home to.

Save 20% on a Baycrest Heavy Duty "Select" 5-Piece Cookware Set.

Nothing is more inspiring for a cook than a complete set of cookware and what a gleaming, shiny, attractive set this is! It's made of three-ply stainless steel and acts as a built-in heat conductor which means your food will cook fast and consistently. Set consists of 36-oz. saucepan, 55-oz. saucepan, 102-oz. saucepan, 76-oz. double boiler and 184-oz. Dutch oven.

Reg. 106.98

84.99

Open Stock	Reg.	Sale	Open Stock	Reg.	Sale
10" Frypan	23.29	18.49	76-oz. Saucepan	18.49	14.79
36-oz. Saucepan	14.98	11.79	106-oz. Saucepan	24.98	19.79
55-oz. Saucepan	16.49	12.99	76/55-oz. Double Boiler	26.98	21.49

Housewares, Third Floor

Last Day Saturday!

MEN'S SUIT SALE

Choose a new suit, at outstanding savings, from a travelling selection brought to Victoria from our store in Vancouver. Not all sizes in all styles and colours.

69.99 89.99 99.99

Men's Suits, Main Floor

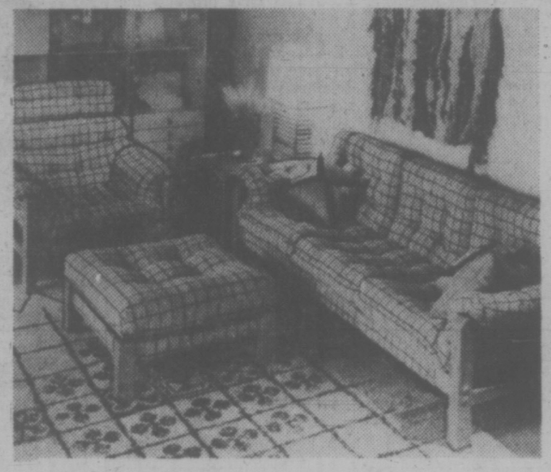

Modern Sling-Style Grouping

The latest look in casual upholstery. 100% Olefin polypropylene in the popular window-pane design with exposed natural oak show wood. Wheat tone with brown.

Sofa **$359** Ottoman **$109**

Hi-Back Chair **$299**

Furniture, Fourth Floor

La-Z-Boy Rocker/Recliner

Our traditionally styled rocker with all the famous La-Z-Boy features: 13 seating positions including full reclining, and 3-position foot rest. Complete with arm caps and head rest protector. Available in gold or rust velvet.

$318

Upholstered Furniture, Fourth Floor

Gallery Rya Rugs

Beautiful acrylic shag rugs, made in Denmark. Available in two spectacular patterns; Savanna and Continent. In brown and orange, brown and green or brown and beige. Sizes are approximate.

4'x6' **$49** 6'x9' **$99** 9'x12' **$199**

Floor Coverings, Fourth Floor

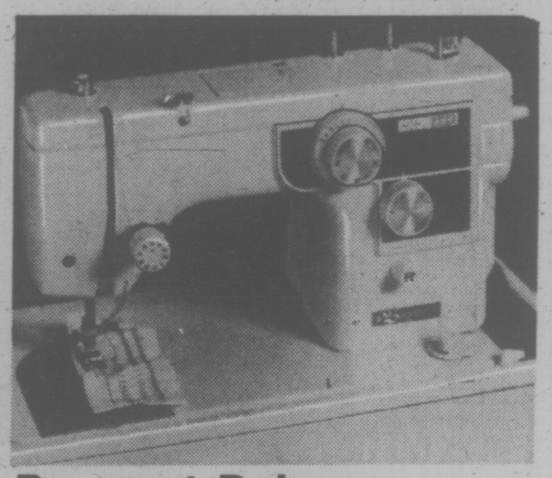

Baycrest Deluxe Sewing Machine

The Baycrest Deluxe is a lightweight sewing machine that comes complete with convenient carrying case. Features include: 3-position needle, twin needle operation, blind hemmer, built-in elastic stitch, 24 decorative stitchery cams. Model HB 669.

179.99

Sewing Machines, Fourth Floor

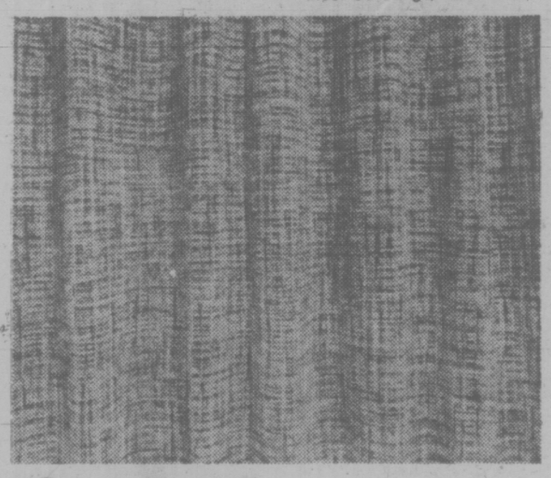

"Spectrum" Ready-Made Drapes

Unlined drapes of cotton/polyester in an open malimo weave gives a handsome tweedy look, ideal for casual decor. May be hand-washed or dry-cleaned. In melon, gold, green or brown.

8'Wx84", Pair **49.99** 12'Wx84", Pair **69.99**

Draperies, Fourth Floor

1/3 OFF Royal Albert Bone China

Sale continues while quantities last on open stock pieces in 11 popular Royal Albert patterns.

• OLD COUNTRY ROSES • AMERICAN BEAUTY ROSE • CELEBRATION • TRANQUILITY • DOGWOOD • MEMORY LANE • LAVENDER ROSE • VAL D'OR • SWEET VIOLETS • SILVER MAPLE • PETIT POINT

Chinaware, Third Floor

Downtown Bonus Day

Downtown Bonus Day continues Saturday with bonus values throughout the Bay.

DAILY STORE HOURS 9:30 A.M. TO 5:30 P.M. THURSDAY AND FRIDAY TO 9:30 P.M.
PHONE 385-1311. FREE CUSTOMER PARKING.

Hudson's Bay Company

TOWN TALK

Premier **Bill Bennett** performed the official Olympic flame lighting ceremonies on Parliament Hill in Ottawa Thursday, but as far as the CBC announcers were concerned, the premier was travelling incognito.

As the live television cameras focused on Bennett lighting the torches of representatives of other provinces, CBC announcer **Lloyd Robertson** listed some of the young athletes taking part in the ceremony, but neglected to mention the B.C. premier.

Bennett led off B.C.'s delegation of 24 young athletes who each carried the Olympic flame a kilometre of the journey to Montreal.

The premier was dressed in the red shorts and white T-shirt uniform of all the young athletes and perhaps the CBC didn't notice the difference between the teenagers, mostly aged between 15 and 18, and B.C.'s 44-year-old leader. A compliment?

B.C., by the way, paid $300,000 — half through private donations and half government grants — to sponsor the ceremony.

★ ★ ★

Who watches the baggage at Victoria International Airport? Or do the officials at the airport have an abiding faith in the honesty of Victorians?

Friend of **Town Talk** reports going to meet a relative incoming on the 7:25 p.m. PWA flight from Vancouver Wednesday night. His terse report follows:

"Parked across from outdoor baggage counter about 10 minutes before scheduled arrival. Approximately a dozen pieces of baggage unattended. Spotted two familiar red suitcases, checked same and found they were labelled with sister-in-law's name so put them in car. Nobody paid any attention. Complained to airport official. He said must have arrived on earlier flight and no point in bringing baggage in now since next flight just arriving. Sister-in-law came into terminal, told her baggage already in car. Can't be, she said, since I've still got my claim checks. Sloppy business, anybody could walk off with anybody else's luggage."

★ ★ ★

What stands 75 inches high, weighs 300 pounds and goes kersplosh?

Ted MacKenzie, 40, of Victoria, that's what.

Big Ted will carry the city's banner in what's being billed as the Second World Bellyflop and Cannonball Diving Contest at the Bayshore Inn Saturday.

Why would anyone enter the SWBCDC?

"It just seemed like a good idea," Ted says, adding that a weekend in the Bayshore's comfy confines was a factor as well.

Personally, we couldn't stomach the event . . .

★ ★ ★

When the 557-foot superferry Queen of Cowichan was launched at Yarrows Feb. 24 it was a quiet affair with no customary crack of champagne on her bow. Tidal conditions demanded it be done then.

The whoop-de-do was to come later. The whoop-de-do has now been cancelled. There won't even be a wake.

With the B.C. Ferries system taking a beating since fares were hiked 105 per cent, celebration plans for the new ship, which is capable of carrying more than 300 cars and 1,200 passengers, have been scuttled.

As one spokesman said, "This is politically embarrassing. There aren't enough people to fill the ferries (we have)."

★ ★ ★

Flush twice, it's a long way?

The only piece of art in the men's washroom on the boardroom floor of the Capital Regional District offices on Yates Street is a large full-color photo of the Macaulay Point sewage pumping station.

Someone has stuck on the photo a carefully typed addendum: "And this is where it all ends up."

★ ★ ★

A Vancouver reporter in the legislative press gallery spent most of this week cleaning out her filing system and bringing it up to date after the end of the busy legislative session.

As she waded through the bulging filefolders, she found only one which was empty, and after some of the acrimonious low-level political sniping that went on during the session, it seemed only fitting.

The empty folder was labelled "Culture."

★ ★ ★

Bill Young, Saanich's recreation administrator has been given top honors by his peers for the second time in three years. He was awarded the Muir Trophy for best arena manager at the recent annual meeting of the B.C. Recreation Facilities Association, held in Edmonton. He first was awarded the trophy in 1974. Young came here from St. James, Man., in 1967 to join the Saanich staff as recreation manager.

★ ★ ★

The Bird Lady met the Swallow in a face-to-face showdown.

Sarah Scott of 1225 Juno is well-known in Citizen Band radio circles as the Bird Lady.

A family of swallows may have taken objection to her using this name over the airways, once considered the sole domain of the feathered set.

The swallows nested in the exhaust vent of her Esquimalt home, but when the chicks were ready to fly, instead of heading for the wild blue yonder, they lay in ambush further down the ventpipe.

Responding to the ensuing racket of chirps and peeps, Sara pried open the vent and was met by a rush of swallows.

Two brushed past her and made it outside via an open door, one crashed into a window and knocked itself silly and the fourth got stuck in the cupboard door.

She put those two in a collander with some bread crumbs and placed it on the porch, where, she happily reported, they eventually flew to the relative safety of the great outdoors.

★ ★ ★

In the old days, when a lady learned she was in a delicate condition the ritual of informing hubby was oh so coy.

With lashes lowered and delicate blush, she'd murmur something about a happy event or the arrival of a little surprise.

Times ad salesman **Tony Burton** learned he's to become a daddy a different way.

Wife **Lois** got the good word from her doctor and announced the news to Tony via telegram the same day.

"I'm proud to have your baby, your loving wife, Lois," the telegram read.

"I thought I'd won the Irish," Burton admits. 'But the news was just as great."

The telegram tot will be the Burtons' first child.

—John McKay photo

Mother Power Misfires

Being a mother, even on a nice summer day in Beacon Hill Park, can pose problems.

Amanda Jamieson, at left, adds a little leverage to musclepower to get her "baby", Anna Kemp, the same age, moving in her stroller.

She eyes the shopping bag, wondering if removing a little ballast may help.

At last report, mother and child were both doing well, having jettisoned the idea of playing family for other forms of fun.

Sidney To Cool Hotrods

Sidney council will clamp down on drivers who keep residents awake by racing cars on Beacon Avenue.

"We've had a hell of a lot of complaints," Mayor Peter Malcolm said.

Within two to six weeks we'll be doing something concrete."

Aldermen Gilbert Baal, Ross, Martin and Bob Wallace have been appointed to come up with a solution.

Malcolm said Wallace is in favor of building a drag strip to take the pressure off residents near Beacon.

"That may be the answer," Malcolm conceded, "A lot of cities have them, especially in the Prairies but we don't want to give somebody else a headache."

Malcolm said the main problem areas are the Safeway and Credit Union parking lots. He said council might make the owners "clean up their act" either by fencing the parking lots or enforcing stricter control over noise.

He said car drivers are not the only offenders, adding that many of the youngsters add to the problem by "screaming, yelling and swearing in the middle of the night".

Compounding the problem, Malcolm said some of the youngsters have Citizen Band radios and warn their friends so that they can avoid RCMP patrols.

Malcolm said more police patrols may be necessary.

"Personally, apart from the love of hot, fast cars, I think they're testing the authorities," Malcolm said.

Sgt. Alan Tomlins of the RCMP Sidney detachment said he had dealt with similar problems in many areas during 20 years with the force.

Passenger Badly Hurt

A 20-year-old Colwood man is in critical condition in Victoria General Hospital after being thrown out of a car at midnight Thursday.

Colwood RCMP said Wayne Wilfred Doerges, 1924 Belmont, was a passenger in a vehicle that went out of control in the 5100-block Rocky Point Road and flipped onto its roof.

Doerges was thrown from the vehicle.

Police said driver of the car was Lloyd Robinson, 19, of 4835 Tavanne Rd. He was treated for minor injuries and released from hospital.

City Launches Tax Action Against Hotel

The City of Victoria has launched suit against the Century Inn to collect $40,000 in back taxes, city solicitor Jakob de Villiers said today.

He said the city is prepared to apply for an order that the hotel at Pandora and Government be sold if necessary in order to collect the money.

It is part of a campaign by the city to collect a large amount of back taxes owing from 1974 and 1975. To date, the city has collected $500,000 in money owing from previous years.

He said the problem has arisen in part because of the low interest penalty on back taxes, making it profitable for large companies to delay payment.

However, he has been instructed by the city to prepare a bylaw raising the interest rate to 12 per cent effective Jan. 1 from the present level of 8 per cent.

In the Century Inn case, the hotel was among a number of companies that were directed to pay their taxes within seven days or face a lawsuit. All but the Century Inn paid in full.

The hotel requested an extension and was told by the city it had until June 30 to pay and must deposit a post-dated cheque for the $40,000. Just before June 30 the hotel requested another extension but this was turned down by the city.

Early in July the city presented the cheque for payment but it was returned by the bank.

Suit was launched in B.C. Supreme Court on July 7.

The hotel has also defaulted on 1976 taxes but no suit can be launched on that matter until next year.

Pickets Halt Road Project

A road-widening project at Burnside and Tillicum was halted today when building and construction trade pickets turned up to protest work by a non-union contractor, Donn Mann Excavating Ltd.

Saanich superintendnet of public works Pat Kennedy said municipal crews were met by pickets when they arrived at the job site at 8 a.m.

He said the municipality had hired some construction equipment from the non-union contractor.

Municipal crews on the site were primarily supervisory people, said Kennedy, and were immediately assigned other work.

The road widening under construction for six weeks, is one of eight major construction projects in the municipality ranging in cost from $250,000 to $10,000 and including water and sewage line installation.

All other projects, he added, are being handled by municipal crews and union contractors.

John Schibli, president of the Vancouver Island Building and Construction Trades Council, said the picketing action will continue until the non-union contractor, "ceases working behind our lines."

Arson Probe Stepped Up

A police officer and a Victoria city fire inspector have been relieved of regular duties to spend full time on an investigation into the recent wave of arson incidents.

Fire Chief Eric Simmons said Thursday appointment of a full-time team "is the only way to go if we are going to bring this investigation to any kind of a finale."

A wave of fires police and fire officials believe were deliberately set started May 8 and culminated last weekend with two fires causing $8,000 damage.

In all cases investigators found some indication, a can of gasoline or deliberately set fires in basements, that lead them to believe an arsonist is at work.

Dozens of people have been questioned in connection with the incidents, said Simmons.

"It takes a lot foot-slogging and knocking on doors," a task that the new team will undertake.

Simmons said evidence leads officials to believe there are more than one or two people involved in setting the blazes. He declined to identify either the police officer or the fire inspector given the task.

Three Hurt in Tally-Ho Mishap

Three persons were treated for minor injuries and released from Victoria General Hospital Thursday night after a Tally-Ho wagon had its canopy ripped off in a collision with overhanging branches on Humboldt Street near Vancouver.

They were among a dozen tourists on a one-hour downtown tour during which, they said, the horses appeared "spooked."

The injured tourists suffered scrapes and bruises from flying reins and the canopy's metal supports which were broken.

The two-horse team, calmed by the driver after the incident, became excited again seconds later and Dale Nelson of Everett, Wash., grabbed the reins from his front-row seat.

"They were really spooked. Everybody was crouched down and screaming," he said.

MILL DRYER AT IT AGAIN

A dryer at the B.C. Forest Products mill at 871 Gorge Road — a perennial hot spot — burst into flames early today.

The flames started in the dryer and worked up through vents to the roof. Although a damage estimate is not available, the fire was not too serious, Deputy Victoria Fire Chief Carl Coates said.

"There was more than the usual amount of smoke, but no flames from the roof," he said.

Coates said the dryer is the one that "always takes off — they've had a problem there for years."

Workers were having problems with the dryer and had shut off the cooling fans to make adjustments, he said. Meanwhile, the heat was building up and there was a flash fire.

Automatic sprinkers were set off and there was no serious damage, Coates said.

Coates said the manufacture of plywood leaves a deposits similar to creosote and it builds up in the dryers.

Clean Out Those Bugs With Soap!

By HUMPHRY DAVY
Times Staff

A Victoria scientist has discovered that soap — an early-day remedy for eradicating garden pests — is as effective as chemicals for controling insects which damage trees, ornamentals and food crops.

The findings of 32-year-old Dr. George Puritch, a tree physiologist at the Pacific Forest Research Centre on Burnside Rd., is considered a major step in a program to eliminate the use of toxic insecticides dangerous to wildlife and man.

Several varieties of soaps were used by Puritch to destroy the balsam woolly aphid, which attacks fir trees and the spruce gall aphid which hits spruce and fir.

Soap was also effective on rose and bean aphids, cut worms and even ants. Juniper tip minor, a serious foe of junipers, also was controlled.

But wait! Victoria's avid gardeners shouldn't rush out with an ordinary soap solution and start spraying their beloved plot. It won't work.

That's because there are few pure soaps made these days Puritch explained.

Those that pass as pure soaps contain other substances or don't have the types of fatty acids which destroy insects.

One soap, Fels Naptha, has a mild effect on insects Puritch conceded.

"But within six months special soaps to control insects and fungal diseases will be on the market," he said. "Some will kill a wide variety of insects. Others will be effective on certain species."

Puritch is satisfied that soap is as good as any toxic chemical, if not better, for controlling insects in urban gardens and even tree lots.

"It's an alternative to using DDT and other chemicals," he said.

He observed soap wiped out an infestation of wooly aphid on a private five-acre tree lot in North Saanich.

But Puritch said the feasibility of using soap to control forest insects over larger areas has yet to be studied.

"It seems you have to use larger amounts of soap than chemicals over a given area to control insects," he said.

"This means it takes more aircraft time to spray a forest with soap. But this has yet to be looked into."

In Eastern Canada, tests are under way to control the Dutch Elm disease by injecting soap in the sap stream. It has worked on younger trees.

The disease has wiped out thousands of mature elms used as ornamentals on the eastern part of the continent. A chemical costing $900 a pound has been injected to control the disease. If soap is effective, the cost will be $5 a pound.

Puritch found the fatty acids of soap affect the nervous system of insects as well as their membranes. Death comes quickly.

He said he discovered the use of soap as a pesticide by accident while conducting an experiment with woolly aphids.

"To control the insects we used a simple fatty acid solution instead of water," he said. "To our surprise it killed them instantly."

He began experimenting by combining fatty acids from a number of plants to produce soap. Some forms of soap were more effective than others, depending on the origin of the fatty acids.

Puritch said he read up on the subject and discovered that scientists between the 1900s and the late 1930s had been working to produce insecticide soaps.

"Then suddenly you heard nothing more about experiments with soaps," he said. "It seems to have been ignored in later years with the manufacture of chemical controls they took over."

He observed that some scientists had come to regard people who recommended the use of soap to control insects as somewhat ignorant.

"But as it turned out, they were right," he said. "After all-if soap can kill germs — it should also be capable of destroying insects."

Puritch was born in Victoria and attended the University of Victoria. He continued his education at the University of Massachusetts and the University of Aberdeen, Scotland. He is also well-known as a piper in the Canadian Scottish Regiment.

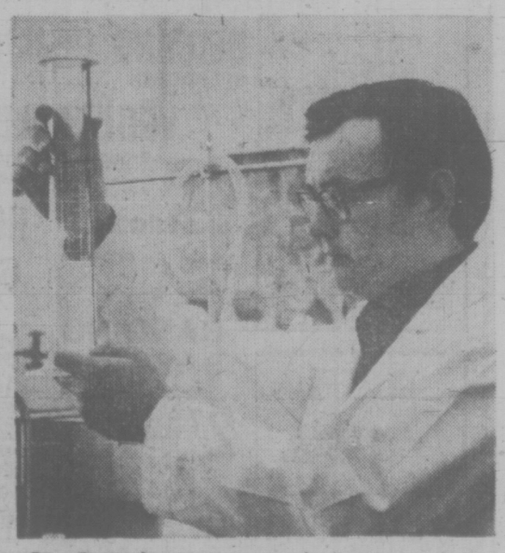

Dr. Puritch . . . special soaps coming

indoor gardens

By LYNN AND JOEL RAPP

Today's propagation lesson is sexily entitled "The Joy of Sporing."

Spores are found on the back of fern fronds in masses of small, round, light circlets in precise design. As soon as the spores turn a deep brown color and can be removed easily, clip an entire frond and place it in a closed paper bag.

Once the frond begins to dry and turn brown, remove the spores by shaking them off, then sow them in a mixture of equal parts garden loam, sand, peat moss or leaf mold.

Or, following my philosophy of why walk when you can ride, plant them in a shallow bed or store-bought planting mix. Now cover the entire pan with a pane of glass or a tightly pulled piece of plastic wrap.

It's vital that the spores be kept moist, so set the pot in a saucer of water until the plantlets have grown to a height of two to three inches. Then transplant them into two-inch pots, and voila — new ferns.

MEXICAN GIFT SHOP
1702 Douglas 385-1118
Across from the Bay

Trade Resumed

NEW DELHI (Reuter) — Private trading between Indian and Pakistani firms will resume on July 15. Private-sector trading has been suspended for 11 years since the Indo-Pakistan war of 1965.

NOW! Here in Canada . . .
the INVISIBLE BI-FOCAL that does away with the Bi-Focal Line . . .
The lines that reveal your age are unsightly, difficult to wear and often dangerous!
DO COME AND SEE US!
We'd like to show you how they work!
6-11
SUNSHINE VISION CENTRE
880 FORT ST.

How to Reupholster Furniture

THE MOTHER EARTH NEWS®

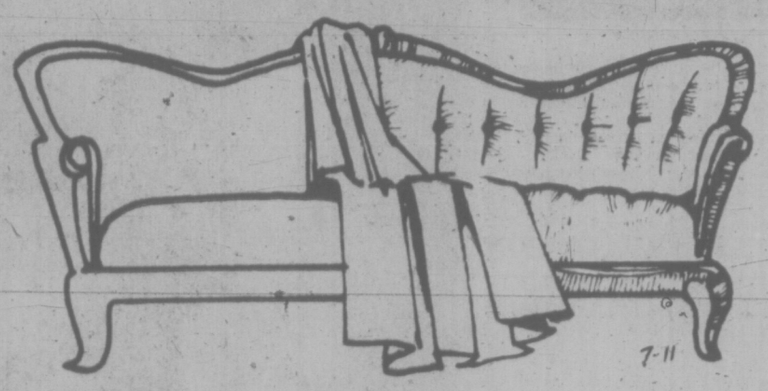

Don't let the title scare you off! Upholstery is just one more activity that's wrapped in mystery for no good reason whatsoever.

Once you get past your mental block, you'll find that every piece of stuffed furniture is made so that the fabric can be replaced when it wears out . . . and anyone with basic sewing skills and simple tools (hammer, screwdriver, pliers, staple gun can do it.

You don't need guidelines, loose or otherwise — not really. The furniture itself, as you dismantle it, will tell you how it was made. There are no mysterious inner goings-on to confound you. Still — for those who want them — here are some suggestions:

Let's say you have a chair you want to overhaul. Start out by examining it closely. Note all details: skirt, welting, trim and buttons. Poke into the seams. Are they really sewn — as they appear to be — or are they stapled or tacked? Commit the construction to memory.

Next look over the item to find the piece of fabric that should obviously come off first: usually the back or bottom. Carefully remove it by prying it loose. (Don't rip the cover free — you'll be using it later as a pattern.)

If your memory isn't completely trustworthy, pin a paper on the segment of cloth to identify it as "Number One" and to remind you of its location on the chair. Then note which section ought to come off next and treat it in the same way, marking it as "number Two, outer right side" or whatever.

Keep making notes — mental or written — on how and where the fabric is attached to the frame, and don't disturb the batting or stuffing beneath. Carefully smooth out any lumpy padding (this is very important if you want the finished product to look even). It's best not to remove the cushion casing unless you feel it's absolutely necessary, since the innards usually fall apart and lose their shape. Just cover right over the shabby material.

Now you'll need new fabric to attach to your hypothetical chair. Medium-weight, soft fabrics are far less trouble to handle than heavy ones, and wear better than one might expect. You might get lucky and find a suitable pattern in ordinary, durable yard goods, but the more inexpensive drapery and upholstery materials are the logical first choice.

One caution: Before you buy fabric, notice whether any parts of the old covering were cut on the bias to stretch around curves. If they were, some stripes or plaids won't look very attracive if used as replacement material.

Some people make a big point of measuring yardage so closely that not an extra inch of fabric will be left. But excess material need not go to waste; in fact, it's one of the bonuses of doing your own upholstery. Leftover material can be used to make matching curtains, throw pillows, valances, footstools, covered wastebaskets or what have you.

Okay, back to our naked chair. Take all the pieces of old covering and flatten them out (clip open any darts or seams). Arrange the shapes on the new fabric so as to waste as little as possible, and remember to leave an extra inch around each segment. (If your earlier research turned up any parts that must be cut on the bias, be sure to lay them out that way.)

Place the cushion itself on the yard goods and trace around it twice for top and bottom. Measure its sides for length and width and mark out a strip to fit, again with an inch over for a seam allowance.

Cut out all the parts, and keep each old piece together with its replacement for identification purposes. Use the scraps to make welting, trim, buttons and such.

When you apply the new material, you'll simply reverse the order in which you stripped off the sections of old covering: the last worn piece you removed from the chair will be the first new one to go back on, and so forth.

Use a heavy-duty staple gun to attach one side of the first piece of material to the chair in the same manner in which the old covering was fastened. Gently but firmly pull and stretch the cloth from the opposite direction and staple down the far border. Then secure the third side, pull gently from the free edge and fasten it down, too.

This is much easier done than said . . . fortunately, because the manner in which the material is stapled and stretched across the frame is the secret of professional-looking upholstery. The covering should be taut, without sags and wrinkles, but not so tight that there's no "give" and the fabric tears.

If you're not satisfied with the way things are going, remove the section and start over. Mistakes are easily corrected as they happen but impossible to fix later.

Sometimes a section of the original fabric is attached by means of a metal strip of tacks. When these are removed they usually become bent and are impossible to reuse. Instead of buying more, cut a piece of cardboard the length and width of the metal strip and staple it in place (again, much more easily seen on your own article of furniture than described). If the last side of the last piece was originally fastened with such a strip, just secure it with blindstitching.

When covering the cushion, baste the casing first to be sure the fit is good. Then sew it on the machine, leaving an opening in the back large enough to insert the contents, and blindstitch the slit.

After all the fabric has been replaced there may be some tiny imperfections. A few blindstitches taken here and there will eliminate these.

Good results are more easily obtained when you work with pieces which are basically sound and only need fabric replaced. There's so much good furniture floating around that it isn't usually necessary to bother with something that's popping its springs. Raid the dump or garage sales — folks just aren't aware that they can renew the covering so easily and inexpensively.

And there you have the only course in upholstery you'll ever need.

CHEWS
WAREHOUSE MOVING SALE!
ZENITH
• MODULAR CHASSIS
• POWER SENTRY
• 1-YR. CARRYING SERVICE
CASH & CARRY OR $19.00 DOWN $19.00 36 months
$488
Also On Special
25" SOLID STATE MEDITERRANEAN CONSOLE
$719 Cash and Carry
"CHEWS" FROM MANY OTHER MODELS DURING OUR MOVING SALE!
TRADE-INS WELCOME!
CHEW'S TV & STEREO LTD.
Established Since 1959
SALES WITH SERVICE—RENTALS
2280 Cadboro Bay Road
Future Showroom Warehouse
493 E. Burnside by Finlayson
(East of "The Pop Shoppe")
WAYNE CHEW Gov't Cert. Tech.
24 Hrs. 592-2333 24 Hrs.
SUSAN CHEW
7-17 STORE HOURS: 10-5:30 TUES.-SAT., 10-9 FRI.
"We Pledge to You the Best for Less with Exclusive Personal Service"

GOLD BARS—NOT JEWELRY PROPOSED FOR INVESTMENT

By LYNNE GORDON

caveat emptor

This is the time of the year the exodus to Europe starts and with it, plans by consumers to come back with bargains from abroad.

Since inflation, more travellers seem to be looking at gold jewelry as an investment or a satisfying place to put some of their money.

The moment I told friends I was planning a vacation to Europe, I was bombarded with advice on what to buy and in which country I would make the best investment. Since I intended to make a purchase if all the conditions were right, I decided to do some checking with experts in Canada and to share my personal experiences with you.

In all of my "off-the-record" interviews, I was told that if I was interested in gold as an investment, I should consider gold bars, not gold jewelry.

In gold jewelry, about one third of the piece is for the actual gold content, the rest is mark-up for labor, sales tax and profits. For example, if an ounce of gold is worth around $200 in the market place, figure at least another $400 to have it made into gold jewelry. So the main reason for buying gold jewelry is for the pleasure and because it has a certain amount of intrinsic value.

The myth about gold as an investment stemmed from the days when people had to leave their homes in a hurry, with only the possessions they could carry. To people in that predicament, it was vital to have anything that could be turned into cash, even if the full value was never received.

Also, in some countries, citizens were not allowed to invest in gold bars, so gold jewelry became one alternative, if they were interested in gold at all.

But gold jewelry is not a liquid investment.

Before I left Canada, I was warned that buying gold at the right price could be a very difficult operation, unless I was dealing with a very reputable firm. The temptation to find "buys" could create many problems.

First, remember, the price of gold is the same throughout the world. The difference in the price of jewelry in Europe is based on the cost of labor, the sophistication of design, the weight of the gold and the manner in which the jewelry is made—by hand, by machine or a combination of both. And the quality of that work.

In each country, the quality of work varies and so does the legislation designed to protect you from "unscrupulous" jewelers. Some countries have very lax laws about the marking of gold and you could end up with gold sold as 18 carat and find it was only 14 or 12 carats.

It is vital you check the laws of any country you intend to visit, and where you may do some purchasing.

Also, do some comparison shopping in Canada, checking the prices of the type of jewelry you are interest in. Mark down the weight of the gold in each piece, the way it's made, the kind of design and the price. In this way you will have some guidelines to use when making your "buys" in Europe.

There is no doubt that gold jewelry in Canada is more expensive because labor is high in this country but every purchase abroad requires the utmost care.

Greece was an exciting travel destination for me steeped in history and with the awe inspiring flavor of an ancient civilization.

The local jewelry in Greece seemed to represent this culture. There is a heavy emphasis on the animals and reptiles that all have some symbolic meaning in Greek folklore.

The Ram's head with its graceful curving horns and the cobra with its sinuous body are represented heavily —and the designs appealed to me.

I was also advised that Greece had strict legislation protecting the consumer on gold content and that labor costs were still very low and the hand work was of excellent quality. I then took the time to carefully shop all the fine stores as well as the Plaka (the flea market) and even made a trip to a "wholesale" market. The fine shops presented more European style jewelry and were extremely high priced; the "wholesaler" was higher on items I had priced in the Plaka for what I thought was the same merchandise.

It was then I began to receive my education and become really aware of the pitfalls, as the wholesaler tried to justify his higher prices. He assured me that the lower prices quoted in the flea market were for inferior merchandise, lighter weight gold and machine-made copies of handwork. He said it was hard to tell the difference with my unpractised eye unless both peices were side by side and the differences point out to me. All this influences the price and then the mark-up is whatever the traffic will bear—and bargaining is a way of life in Greece as well as a form of recreation.

Don't be fooled by the very earnest weighing ceremonies that go on in every stall, unless you are sure you know how to read the scales properly. In most cases it is done so fast by the salesman, you never get a chance to verify his account of the weight of the gold.

It was after the experience with the wholesaler that I decided to buy jewelry, only if I had the help of a local resident, someone who knew the jeweler from personal experience. If you don't know anyone in the country you intend to visit, try to get an introduction to a good firm through a friend, your banker or business associates.

In Greece I was accompanied by the wife of a Greek businessman to her jeweler, where only select handmade pieces were available, and prices were slashed from marked prices.

There I was shown the differene between a handmade piece and an exact copy, machine made and lighter in weight, for almost the same price. My pleasure came from choosing a "unique" piece that was a lasting memento of the country, at a reasonable price.

Then it was time to face the reality of adding duty, excise tax and sales tax in order to estimate the final cost. If I came out ahead, I earned it because it was time consuming and hard work to make sure I had purchased wisely and had something I could enjoy for years.

Adviser Dies

LONDON (AP) — Ronald Lambert Tree, a political confidant of Sir Winston Churchill during the Second World War, died Wednesday in a London hospital. He was 78.

STAMPS WANTED
Appraisals, Collections Accumulations, Estates.
B. Schulze Stamps Ltd.
RR 7, Victoria. 479-5745

ego interiors
WHEN WERE YOU IN LAST?
1028 Fort (Near Cook)

family

N. Americans 'Bored Stiff' Says Professor

STANFORD, Calif. (UPI) — A Stanford University professor says Americans are bored stiff.

And one of the main reasons say Prof. Tibor Scitovsky is that people mistake comfort for pleasure; thus experiencing little joy.

In his book, "The Joyless Economy," Scitovsky blames leftover puritan values — and says they are reflected even in the women's Lib movement.

"Both sexes want to concentrate on making money," he says.

North American tastes in cars and vacations, as well as the penchant for do-it-yourself projects, also reflect joylessness, he says.

While North American cars have "freed the driver from the need to know, to do, to think, to exert effort," European autos cater to a desire for challenge, he adds.

"The difference between our cars and theirs reflects our preference for comfort, theirs for excitement," says Scitovsky.

Despite higher incomes, North Americans take fewer and shorter vacations than Europeans and are more apt to buy packaged tours, he says.

"Packaging makes foreign travel almost as comfortable as sitting in an easy chair and watching a travelogue on TV — and almost as unexciting," according to the economist.

Do-it-yourself projects, Scitovsky says, are an example of "our seeking compensation for inadequate stimulation of the more conventional sort.

"It is strange that in our society, where people work so hard, and work for income, not the fun of it, we should be so negligent in spending that hard-earned income."

North Americans, the professor says, like to show they can spend a lot of money, whereas a European "seeks status by showing off his expertise as a consumer, displaying his knowledge of good but obscure and cheap restaurants."

Says Scitovsky: "We get and pay for more comfort than is necessary for the good life."

He says favorite North American pastimes like watching TV, shopping and driving for pleasure require little skill and grow monotonous.

Handicap Awareness Week Slated

A Handicapped Awareness Week is being organized in Victoria Sept. 11 to 18.

Sharon MacBain, spokesman for the Community Action Group, said the week is not under the auspices of any particular group but is a community campaign on behalf of the physically and mentally handicapped.

There will be workshops, displays, open houses of facilities which are available for the handicapped and guest speakers, she said.

"We are not asking for money but for involvement, mostly for legislation for a fair break for the handicapped," she said.

Eight sub-committees have been established to study employment, transportation, accessibility, housing, recreation, medical care, education and legislation.

MacBain asked that interested people call her at 477-2898 or the Community Action Group office at 551½ Fisgard, telephone 382-1423, or Hugh McLeod at the Handicapped Action Centre, 2535 Government, telephone 383-4029.

Elk Lake Garden Centre
5450 PAT BAY HIGHWAY—Just Beside Elk Lake
Summer Blooming Heathers 1.85
in bloom or about to bloom, 8 Varieties
POTTED ROSES Good quality plants 1.90
BEDDING GERANIUMS $10 a DOZEN each 98¢
VEGETABLE PLANTS
Broccoli Cabbage Sprouts Cauliflowers, etc.
MINIATURE ROSES 3-inch pot 2.00 1-gallon pot 3.95
Good Selection of HOUSE PLANTS
Small Fig, Ivys, etc. 69¢ Also Larger Specimens
HANGING BASKETS 2.75 10.50
We now stock PYRAMIDS
These items are becoming very popular. As the weeks go by — come and see our plants in the greenhouse. This is a controlled experiment to see if there really is an effect.
MINIATURE GERANIUMS 1.50
Use Your CHARGEX OR MASTER CHARGE
OPEN MON. TO SAT., 9-8; SUNDAYS, 9-5 Phone 658-8802
7-16

Work Boots and Hiking Boots
Values to $60.00—
All Stock Reduced!
20% — 30% — 50% OFF
ALL STOCK MUST GO!
Hours 9 to 5:30 daily
9 to 9:00 Friday
2238 OAK BAY AVENUE
"in The Village"
VILLAGE SHOES
7-16

we found a classic.
THE CLASSIC PLATFORM ROCKER, beautifully updated, at The Island Gallery in Oak Bay Village. The difference is in the detailing; the warmth of hand smoothed New Zealand Tawa wood, the casual elegance, the perfect balance.
And you'll discover the lasting beauty of fine craftsmanship has value far greater than the price, $295.
Enjoy it. At our store in The Village — next to The Oak Bay Theatre
THE ISLAND GALLERY
2188 Oak Bay Avenue, Victoria

Culottes: Furore Away Back in '60

NEW YORK — When Norman Norell last showed culottes it created quite a furore. There were discussions about their decency, celebrities were photographed wearing them and quoted extolling their comfort, and the designer offered to make his patterns available to copycats on Seventh Avenue to insure they be made properly.

That was back in 1960, before pants became a national uniform. Indeed, knees were not in the public domain — the miniskirt hadn't been invented yet. Norell introduced culottes that year to publicize the change in the management of his company. He had bought out his partner, Anthony Traina, and the label now read Norman Norell instead of Triana-Norell.

Culottes don't startle any more, but they're still new and fresh looking as Gustave Tassell demonstrated the other day when he paired them off with soft jersey or crisply tailored worsted jackets.

A cross between pants and a skirt, the culotte manages to combine the ease of one and the grace of the other, when it is cut properly. Tassell, who took over the design chores at the house of Norell upon the designer's death four years ago, makes sure it is done well.

The culottes are paired with rather grand outer-garments — a mink jacket, in one case (Tassell designs furs for Michael Forrrest), a fur-lined silk raincoat in another. And though culottes walk the streets these days in denim, the Norell ones are destined for women who don't faint at price tags that go into four figures.

Besides the jersey dresses and tailored suits that are de rigueur for this echelon, Tassell also offers some ideas that are this side of whimsy. Evening dresses with cutouts at the midriff, for example. They're black columnar affairs and the cut-outs are discreet — not wide gashes.

Most of the evening dresses are simple columns, terminating in one-shoulder or bare necklines. Very devastating when sheathed in fur.

Tunics follow the same columnar lines whether they're part of pants or dress outfits and rather deep armholes provide graceful topping. Their side-slits are graceful in a Chinese sort of way.

As daytime wrapping, Tassell provides tailored capes that anchor firmly at the shoulders and don't swish around aimlessly. Some are in fabrics to match the suits.

But the big Norell tradition is for a blaze of sequins in the evening. Instead of the siren-like mermaid dresses this year, Tassell provides sequinned cardigans. He calls them sweaters, and they fit just as easily.

The sweaters are in gold or silver and they're equally dazzling over white or black dresses. Occasionally, just to double the dazzle, the dress tops are also sequinned. Definitely not a fashion for women who like to fade into the background.

New York Times

MANNEQUIN models culottes by Gustave Tassell for Norell in New York.

GUIDES NEED GUIDES

LONDON (UPI) — The London Toruist Board is using cut-rate, badly trained guides to show tourists around the capital, London's registered guides organization says

It cited the case of a girl showing a bus load of tourists around the city saying "ladies and gentleman, you are now passing, um, er ... a big church."

The bus, it said, was passing one of London's best known landmarks, St. Paul's Cathedral on Ludgate Hill.

On another occasion a guide whispered to a driver, "where on earth is Piccadilly Circus?"

The registered guides, who have to spend six months studying London and then pass a tough test of their knowledge, claim the "Rogue" guides used by the London Tourist Board study for only 12 hours

dear abby

Was the Man Sick?

DEAR ABBY: My husband went to a doctor six years ago, and this doctor gave him a complete physical and told him he needed an operation.

My husband never had the operation, he never went back and he's never felt better in his life.

What do you make of this? MRS. A.

DEAR MRS. A.: Either your husband didn't need the operation in the first place, or he still needs it.

DEAR ABBY: In reply to OFFENDED, you: "If you have told this person that his language offends you and he makes no effort to clean up his act, you have the right to absent yourself from his company."

Abby, OFFENDED also has the right not to listen! In "Freedom of the Press: A Framework of Principle," the late William Ernest Hocking wrote:

"The speaker has no right to compel a hearing; there could be no right of free speech if there were not a corresponding right not to listen. It would hardly do to make free speech free and listening compulsory, though that might be the speaker's dream!!" ARTHUR H. PRINCE

DEAR MR. PRINCE: And how does one exercise his right "not to listen" without absenting himself from the company?

For example, if I am enjoying the conversation of a group that is joined by "Foulmouth," whose language offends me, I can't tune out "Foul-mouth" while continuing to listen to the others. If I ask the offender to clean up his act and I'm ignored, I have the choice of leaving the company or putting up with offensive language. Is this fair?

DEAR ABBY: My husband is the world's dullest man. Whenever we go to a friend's home, he goes off by himself and listens to the radio, or else he just sits and talks to the dog! He never has a thing to say. I try to draw him into the conversation, and he answers with "Yes" or "No." What does a wife do when she is married to a moron like this? BORED

DEAR BORED: Who picked the moron? And why?

DEAR ABBY: My daughter is contemplating marriage, and she has asked me why it is necessary to get a license.

She doesn't like the idea of having to get permission from the government in order to be married. And she doesn't know why a pastor or a judge has to perform the ceremony.

She would like her father to pronounce her and her fiance husband and and wife.

Young people today question so many things that we just took for granted. How should I explain it to her? HER MOTHER

DEAR MOTHER: Tell your daughter that a marriage is a legal contract that must meet certain requirements in accordance with the laws of the state.

A license is mandatory. And the ceremony must be performed by someone who has the legal authority to do so. Her father can giver her "permission" and also his blessings, but unless he's empowered by law to perform the ceremony, he can't officiate.

RARE OPPORTUNITY

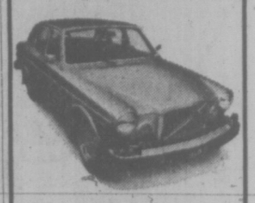

President's Transportation reluctantly offered for sale:

1975 VOLVO 164 E

Metallic copper, copper velour interior, AM/FM stereo, tape deck, sun roof, automatic, full power equipment, just over 6000 miles.

$8,980 (By Appointment)

Brian Holley MOTORS LTD.

3319 Douglas at Cloverdale 384-1161 DL D00903A

7-14

Are Smoke Filters Bad for the Heart?

medical report

By DR. WILLIAM J. WELCH

Cigarette smokers cannot seem to win, even when they switch to filtered tips on their cigarettes and use holders in the hope of cutting chances of getting lung cancer.

For although the increased use of tar-blocking filters in the past 20 years seems very likely to have reduced the incidence of ling cancer, coronary heart disease has risen during the same period.

Apparently the advantage the smokers of filter-tip cigarettes seem to have acquired (a lower intake of nicotine and tar) has been countered by an increase in the carbon monoxide inhaled.

Filters do not allow much air to be mixed with the smoke, so more carbon monoxide is absorbed into the circulation and works its deleterious effect on the coronary arteries of the heart.

It has been calculated that the average carbon monoxide yield of the filter cigarette in this study was 28 per cent higher than that of plain, unfiltered cigarettes.

This study, conducted by Dr. Nicholas J. Wald and reported in the English medical journal, "Lancet," compared the changes in the United Kingdom mortality rates for lung cancer and coronary heart disease from 1953 to 1973 with changes in the type and quantity of cigarettes smoked by men and women during the same period.

In women cigarette smokers, Dr. Wald reported that the incidence of both lung cancer and heart attacks has risen side by side since 1955. It is his interpretation that the rise in lung cancer among women can be correlated with the general increase in the number of women cigarette smokers.

The increase in heart attacks, he suspects, may be due not only to an increase in filter cigarettes but also the steady increase in the use of oral contraceptives, which have been implicated in the statistical increase in heart disease among women.

It is depressing and a matter of serious concern that filter tips, which were envisioned as a potential safety factor, should turn out to have this ominous boomerang effect on the heart.

It cannot be stressed strongly enough that the inhalation of cigarette smoke is the No. 1 public health menace that is entirely preventable.

Choice: New Car Or Nose?

SYDNEY, Australia (Reuter) — Cosmetic surgery, once exclusively for the wealthy, has become part of everyday life for Australians, who can choose between a new car or a new nose.

"Twenty years ago most Australians couldn't even consider plastic surgery," a spokesman for the Australian Society of Plastic Surgeons said.

"But now that the community has become more prosperous and Australians enjoy one of the highest living standards in the world, people can afford to choose between a holiday in Bali, a second car, a color TV or a new nose or breasts."

Last year an estimated 1,500 Australians acquired new noses. "Nose jobs" are generally the most popular and least expensive cosmetic treatment, ahead of breast surgery, the removal of face or eyelid wrinkles and trimming of stomachs and bottoms.

Doctors are unwilling to state the cost of cosmetic surgery but breast operations are regarded as the most expensive, usually priced between $800 and $1,000.

This includes the cost of the operation, consulting fee, anesthetist's fee, hospital charges and the price of silicone.

CHURCH OPEN ONCE A YEAR

WARRENTON, Tex. (AP) — St. Martin's Catholic Church is open only once a year to celebrate All Soul's Day.

Parishioners sit on four-foot-long wooden benches and listen to Rev. Ben Mazurliewicz deliver his annual service.

The small church was built in 1915 out of lumber from a larger church torn down after area residents moved to nearby Fayetteville.

'UNBEARABLE' PAIN

TORONTO (CP) — Lola Foster, one of three persons in Metropolitan Toronto who had encephalitis last summer, says her nine-week bout with the disease was unbearable.

Mrs. Foster, 46, whose three children took turns sitting by her bed round-the-clock for nine weeks, said she slept most of the time so she would not have to feel the excruciating pain.

Encephalitis, a viral disease that causes swelling of the brain, killed five persons in Windsor, Ont., and was confirmed by Ontario health officials in at least 61 other persons.

The provincial minstry of the environment has licensed 55 Ontario municipilities to carry out spraying programs this summer in an attempt to control mosquitoes, carriers of the disease.

"Your senses become unreal, oversensitized," Mrs. Foster said in an interview. "You can really go out of your mind from the pain."

She said she was overcome with pain when touched and that smells made her nauseated. The drapes i nher room were kept shut most of the time because light hurt her eyes.

It has been almost a year since she contracted the disease but "it seems like I've been sick for 10 years," she said. Doctors told her at first that she would be well in about six months but now have changed that to a year.

She has started playing golf again but is unable to play without sunglasses and does not leave the house at all on sunny days. She says that if she sees a bug on the golf course, she leaves immediately.

A mosquito bite found on her leg when she became ill was thought to have been the cause of her infection. She remained at home instead of in the hospital by choice.

A study of the 45 persons who had the disease in the Windsor region show that 32 of them carry symptoms of the disease six months after contacting it and that all still have the virus in their systems.

Dr. Joseph R. Jones, medical officer of health for Windsor-Essex County, said symptoms include fatigue, muscular weakness, memory lapses, inability to concentrate and periods of depression.

All who had the disease complained of severe, persisting headaches, a strong dislike of light and the need to sleep constantly. Fifty-six other cases were suspected in the county but none were confirmed, Dr. Jones said.

NEED NEW DRAPES?

SAVE UP TO 20% ON MADE TO MEASURE

DRAPES WITH OUR Mobile Drape Store — To Your door

Phone: 386-1259

We measure, make and install. Full range of drapery fabrics to choose from.

Matching Bedspread-Drape Ensembles.
Kirsch Rods supplied and installed.
Complete Homes a specialty.
Exact prices — Not just an estimate.

For Prompt, Honest and Personal Service
Phone us day or evening
Weekday or Weekend

(Model) MOBILE DRAPE STORE — 386-1259 Ltd.

7-15

Montague BRIDGMAN Ltd.
China Crystal Gifts
811 Government St. 383-0821

Bonus Day SPECIALS!

30% OFF

Blouses • Skirts • Maxis

ALL 100% COTTON — GREAT FOR SUMMER

HOUSE of FARRAH

720 Yates St. Mall 384-2444

FRIENDS AND CUSTOMERS:

We are pleased to offer some lucky person 2 tickets to the Closing Ceremonies of the Montreal Olympics and 10 additional prizes of Olympic Lottery Tickets to those that aren't so lucky at a draw to take place in our showroom on Saturday, July 17, 1976. Drop in and enter. No purchase necessary.

THE MANAGEMENT

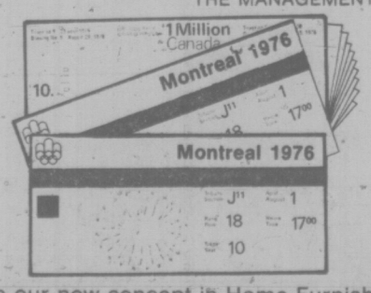

See our new concept in Home Furnishings at 942 Fort St. OPEN Mon.-Sat. 10 a.m.-5 p.m., Friday evening 7-9

7-14

monastery furniture

NEW PRICES!
Now Save
35% to 60%

Amalfi — Petrini — D'Antonelli
Florsheim — Famolare
Bandolino and Others

Reg. to $60 38.00
Reg. to $50 30.00
Reg. to $45 25.00
Reg. to $33 16.00
Reg. to $27 14.00

TWO SPECIAL GROUPS

Reg. $33-$55 20.00 Reg. $17-$37 10.00

Munday's

1203 Douglas St. 383-2211 9 a.m. to 5:30 p.m.

ALL SALES FINAL AT SALE PRICES

7-8

GIBSON'S

SAVE 50%

Our entire collection of Spring/Summer day dresses and suits has been reduced to half price.

All Sales Final
No Alterations
No Charges
Chargex Accepted

GIBSON'S Ladies' Wear

708 View/1211 Douglas

7-14

FAMILY CIRCLE

"But I CAN'T go to the bathroom myself — this isn't our house!"

DENNIS THE MENACE

"YOU GOT NO IDEA HOW DEPRESSIN' IT IS TO THINK THAT, NO MATTER WHAT HAPPENS, I'M GONNA END UP RIGHT *HERE* EVERY DAY FOR THE REST OF MY LIFE!"

DUMPLINGS

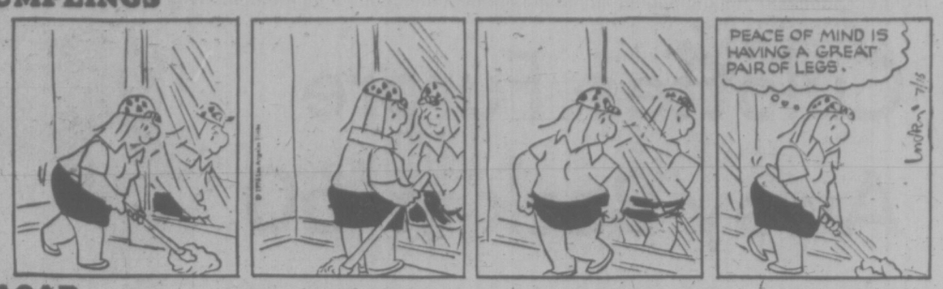

HAGAR

PEANUTS

BROOM-HILDA

MISS PEACH

B.C.

WIZARD OF ID

APARTMENT 3-G

NANCY

MARK TRAIL

The Bridge Expert

By FRED KARPIN

When today's deal was played in a national championship event some years ago, many North-South pairs arrived at a minor-suit game contract which was, in theory, a poor one, although makable. The bidding and play which follow developed at one of the tables where the contract was fulfilled.

NORTH
♠ A 10 9 3
♡ K Q J 10 9
◇ —
♣ K Q J 10

WEST	EAST
♠ K 8 7 5	♠ 6 2
♡ 8 6	♡ A 7 5 2
◇ J 10	◇ A 7 4
♣ 7 6 4 3 2	♣ A 9 8 5

SOUTH
♠ Q J 4
♡ 4 3
◇ K Q 9 8 6 5 3 2
♣ —

The bidding:

South	West	North	East
4 ◇	Pass	5 ◇	Dbl.
Pass	Pass	Pass	

Opening lead: Five of ♠.

North found it very difficult to evaluate his hand after South had opened with a preemptive four-diamond call. He finally came to the conclusion that his wealth of high cards in spades, hearts, and clubs compensated for his deficiency in diamonds. So he took a chance and troted out a five-diamond bid. East, the possessor of three aces, decided that he could win three tricks. Naturally he made a penalty double.

The three of spades was played from dummy on the opening lead, East followed with the six, and South's jack captured the trick. The king of trumps was then laid down, East taking his ace as West's ten fell. East now thought for a while, and came to the (proper) conclusion that the play of the ace of clubs was superior to the play of the ace of hearts (nine hearts were in evidence, as opposed to only eight clubs).

So East led the ace of clubs —which South ruffed. The queen of trumps then felled West's jack, after which the nine of trumps picked up East's seven-spot. Declarer then entered dummy via the spade ace, and on the king, queen, and jack of clubs he discarded his two hearts and the queen of spades.

Thus declarer came home with an overtrick, his only loser being a trick to East's trump ace. Actually, with West owning the king of spades, the five-diamond contract was always there for the taking, since declarer had no spade losers.

Of course declarer was lucky in finding the spade king favorably located; and also in the fact that West had been dealt the doubleton J-10 of trumps. Had the five outstanding trumps been divided any other way, declarer would have lost at least two trump tricks.

CRYPTIC CROSSWORD

ANSWERS TO THURSDAY'S PUZZLE

Across
6 Burglar
7 Spent
9 Aft
10 Cost price
12 Bargain Sale
15 Pure fiction
17 Free verse
19 Fit
21 Relax
22 Cabinet

Down
1 Quiff
2 Egg
3 Halo
4 Oppressor
5 Knuckle
8 Strict
11 Base metal
13 Guinea
14 Quarter
16 Lines
18 Stay
20 Oil

CLUES

Across
1 Alec shot it, perhaps, not a friendly deed! (7,3)
7 A summer snake (5)
8 With foreign money about it turns wild with excitement (7)
10 Success in ten seconds flat (5-3)
11 Long period return to a district (4)
13 Sailor given a mission and not here (6)
15 A practical lesson to be drawn, but not concerned with ethics (6)
17 Split the rent (4)
18 Shut up (8)
21 A crafty contest (7)
22 Strange glee I come across in Belgium (5)
23 A man who gambles on an equal share for his wife (6, 4)

Down
1 If you have a complaint you may resort to this (5)
2 Unproductive but impressive (8)
3 Pouring in, in a state of change (6)
4 Dash of French? (4)
5 He may bring food from the terrace (7)
6 Teacher after job as a slave-driver (4-6)
9 A daring aspirant to sporting fame (10)
12 It's always used up when needed (8)
14 It helps an artiste to perform brilliantly (7)
16 Harm with fairy music (6)
19 It's bound to be a bit of a shock (5)
20 Concel the deletion in the first etching (4)

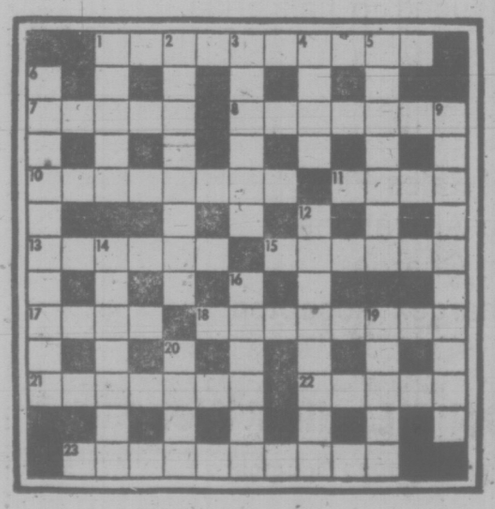

SOLUTION MONDAY

LITTLE PEOPLE'S PUZZLE

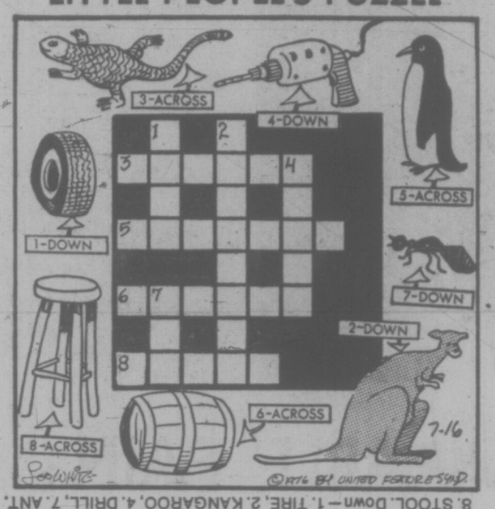

ANSWERS: Across—3. LIZARD, 5. PENGUIN, 6. BARREL, 8. STOOL. Down—1. TIRE, 2. KANGAROO, 4. DRILL, 7. ANT.

YOUR HOROSCOPE

Astrological Forecast for Saturday, July 17

ARIES (March 21-April 19): Diversify. Insist on leaving yourself options. One who wants "ironclad" agreement may have ulterior motive. Know it and protect your interests. Gemini, Libra and Sagittarius could be in picture. Social life heightened. You make favorable impression at "gathering."

TAURUS (April 2-May 20): Restrictions, delays should not be blown up out of proportion. Avoid co-signing, giving impression that you approve when, in reality, you have not decided. You're due for some frank, truthful answers to queries. What seems a setback is merely a postponement.

GEMINI (May 21-June 20): Some desires are revised. Member of opposite sex shows another side — you may change your mind concerning "romantic situation." Another Gemini — and a Virgo — play keyroles. Your image undergoes transformation. You're more intriguing — and could be subject of controversy.

CANCER (June 21-July 22): Accent on home, domestic area, family. Your standing, aspirations, ambitions are spotlighted. Taurus, Libra and Scorpio figure prominently. Discussion of general course, goal could command attention within family circle.

LEO (July 23-Aug. 22): Your viewpoint has yet to coalesce; give yourself time to focus on priorities. Strive to see as is no through rose-colored glasses. Specifically, you get messages from a distance, you're asked to decide about policy and travel. Pisces, Cancer and Scorpio could be involved.

VIRGO (Aug. 23-Sept. 22): Money, organization, intensified relationships seem to occupy spotlight. Partner, mate figure prominently. Expenses, budget commands more attention than in recent past. Older "authority person" is willing to lend benefit of experience —if you are receptive.

LIBRA (Sept. 23-Oct. 22): Finish rather than initiate project. Look beyond apparent limitations. You have some business that needs review. Depending upon others now can be costly, embarrassing. Know it and act accordingly. Aries, Leo, Sagittarius could play key roles.

SCORPIO (Oct. 23-Nov. 21): Strive to perceive, to get to heart of matters. Steer clear of one who has an abundance of red tape. You find that many people lean, seek favors, sing the blues. Key is to maintain reasonable attitude — and sense of humor. Don't get inextricably involved!

SAGITTARIUS (Nov. 22-Dec. 21): Teach and learn — give attention to family member who supported your aims in past. Love, emotional responses, creative projects are spotlighted. Aquarian figures prominently. You get hunch which, if followed, could result in profit.

CAPRICORN (Dec. 22-Jan. 19): Be willing to ask, experiment, to be flexible. Social activity accelerates. Gemini, Sagittarius and Libra are very much in picture. Home base is removed from status quo. Shakeups due — and this could be healthy.

AQUARIUS (Jan. 20-Feb. 18): Obtain hint from Capricorn message. Travel plans may change. Be positive concerning directions, instructions, quotations. You'll have to tear down in order to rebuild. Scorpio person figures in picture. Message from relative does not contain real intent.

PISCES (Feb. 19-March 20): Money, personal possessions figure prominently. You receive acolades, but you should also insist that promises be put in writing. Restless people seem to surround you. Be compassionate, but don't be drawn into intemperate actions.

IF JULY 17TH IS YOUR BIRTHDAY you can organize, prepare, build — you inspire confidence, can account for money and make the most of it. Capricorn, Cancer persons play important roles in your life. In August, you get new deal, make fresh start and find outlet for creative abilities. This is a year of consolidation, a time when you build a strong home base.

FUN WITH FIGURES

By J. A. H. HUNTER

Each letter stands for a different digit

Maybe she was watching the races at the Marsa, but what do you make of MALTA?

SAMMY
SAW
SARAH
AT

MALTA

Thanks to A. A. H. Ward, King's Lynn, England.

(Answer Monday)

Tall Ships Leave

BOSTON (Reuter) — The flotilla of tall sailing ships that helped celebrate the U.S. bicentennial left Boston on Thursday and prepared for the return 2,745-mile tranatlantic race to Portsmouth, England. Race director Col. Richard Scholfield said some ships should make the journey in about 16 or 17 days while others will take up to 30 days.

people

CHINESE MILLIONS GET IN THE SWIM

PEKING — Millions of Chinesee splashed across rivers, lakes and canals today to mark the 10th anniversary of Chairman **Mao Tse-tung's** famous swim down the Yangtze River. Mao's swim in 1966, when he was 72, was aimed at showing the Chinese people he was fit and physically capable of overseeing the Cultural Revolution, which was developing at that time.

LONG BEACH, Calif.—**Pat Nixon**, partially-paralyzed by a stroke last week, has recovered well enough to walk unaided in therapy sessions, according to Long Beach memorial hospital. Mrs. Nixon is expected to return to her home at San Clemente some time next week.

BERKELEY, Calif. — For an indication of public opinion, elaborate polls and door-to-door surveys may be unnecessary. Watching the trend in poster sales may suffice. For instance, retailers in this city say posters featuring former U.S. president **Richard Nixon** and anti-war slogans are gathering dust in back rooms, while those showing television personalities such as **Mary Hartman, J-J** or **the Fonz** are selling quickly. Watergate is passe, says **Ben Friedman**, owner of a local retail outlet. The only political poster that how is selling is one showing **Ronald Reagan**, dressed as a cowboy, with drawn six-shooter. "Thanks for the vote, sucker," the caption reads. "They buy Reagan because they think he's funny," says Friedman.

HESPERIA, Mich. **Jessie Hunt** still has a goal at age 74.

"Since I've gone this far, I hope to see my 100th great-grandchild before I die," she says. Mrs. Hunt is well on her way to success. She already has 85 great-grandchildren, 66 grandchildren and 16 children for a total of 167 direct descendants. Mrs. Hunt's chances seem good since at least three of her granddaughters and one great-granddaughter are pregnant. But even if Mrs. Hunt reaches her goal, her list of descendants will be far from setting a record. The Guinness Book of World Records says **Capt. Wilson Kettle** of Grand Bay, Newfoundland left 582 living descendants, when he died in 1963 at age 102.

ATLANTA — **Dr. John Allen's** railway bonds say they're payable in gold and he's suing the Southern Pacific Transportation Co. of San Francisco for the coin. His suit, filed in U.S. district court, asks for 83 ounces of gold in payment for 78 coupons from two Southern Pacific issues a half century ago. Allen said he read in a business magazine there is speculation that the old railway bonds, issued as "payable in gold coin," may not be bound by a 1934 Supreme Court ruling that gold payment was illegal. Since 1934, the railway bonds have been redeemed with paper money. But, Allen says, the federal law that went into effect at the end of 1974, allowing U.S. citizens to hold and own gold, undercut the 1934 court ruling.

MPP's Double Life Probed

Ziemba

TORONTO (CP) — Edward Ziemba, an NDP member of the Ontario legislature, has acknowledge that he once lived in Toronto under another name and worked as an amateur boxer, television repairman and private investigator, according to the Globe and Mail.

In a copyright story, the newspaper quotes Ziemba as saying he has been questioned by Ontario Provincial Police on his other life as Eddie Harris.

The newspaper quotes him as saying he has nothing to hide about his past life and thinks a private investigator looked into his background as a result of allegations in the legislature that led to a police investigation of medical laboratories.

The newspaper quotes Ziemba as saying he adopted the name Harris in the 1950s because he thought it would help him in business to have an anglicized name.

He was married as Harris in 1958 but reverted to the name Ziemba when his first child was born in 1962. The names were changed legally but without publicity, the newspaper quotes him as saying.

The Globe and Mail also says two men who knew of Mr. Ziemba's background met three Ontario Liberal party researchers in a Toronto hotel in May and asked the three to pay them $18,000 for information on the MPP.

It says the men were Valentine Abersek, part owner of Abko Medical Laboratory Ltd., Toronto, and Ross Danuk of Huntsville, Ont., who worked with Ziemba in the 1950s when he was using the name Harris.

Abersek, the laboratory and its president were charged March 25 by the OPP with defrauding the Ontario Health Insurance Plan.

Loyalist Roots on Display For Queen in New Brunswick

FREDERICTON (CP) — The Queen and Prince Philip are to leave New Brunswick's capital today, where they saw much to remind them of the province's Loyalist roots, and move northeast to the Chatham and Newcastle areas, where Acadian influence prevails.

More than six hours of touring civilian and military sites in northeastern New Brunswick is planned before the royal couple leaves for Montreal at 5 p.m. EDT.

An 11½ hour round of activities here Thursday kept close to schedule despite large receptive crowds at every stop.

At a banquet near the end of the day, the Queen said she could "reflect with satisfaction that New Brunswick has done much to establish between Canada and the United States a tradition of international co-operation that could serve as an example to the world."

★ ★ ★

New Brunswick's population of Loyalist decendants, who had links with British and United States cultures, and Acadians had "shown that people from different cultural traditions and speaking two different languages can live together and share the same political institutions."

She also mentioned the Olympics, which she is to open in Montreal on Saturday, and "our pride that our daughter and son-in-law are among the Olympic athletes."

Premier Richard Hatfield of New Brunswick told the Queen that New Brunswickers have a deep attachment to the constitutional monarchy, a system he called "unsurpassed in the political organization of society, contemporary or ancient."

The reception by crowds at all stops on the itinerary left little doubt that the monarchy is a popular institution in New Brunswick.

★ ★ ★

During the afternoon at Woolastook Park 17 miles up the St. John River from here, the Queen and Prince Philip picnicked with more than 4,000 school children, Girl Guides and Boy Scouts. A "provincial panorama" featuring a pipe band, a steel band, a choir and a dance troupe entertained at lunch.

At King's Landing, a recreated Loyalist settlement a few miles further up river, the royal couple saw people dressed in period costume spin wool, fan the smithy, operate a water-powered sawmill and man the militia's muzzle loaders.

The Queen also spoke briefly with a group of Indian chiefs who petitioned her for help to regain their rights and land.

The two-page petition was accepted by the premier on the Queen's behalf and passed to an aide.

Chief Anthony Francis, president of the Union of New Brunswick Indians, said the petition was not discussed with the Queen.

AS PART of her day in New Brunswick, Thursday, the Queen toured the historic settlement of Kings Landing, 23 miles from Fredericton. As she disembarked from a snub-nosed replica of an old fishing boat she was met by this group of children dressed in period costume.

SENIOR'S SPUDS CAUSE A FURORE

WINNIPEG (CP) — A senior citizen is facing the might of city hall over a potato patch he planted last month on the boulevard in front of his house.

Sam Bordman put in potatoes on the city-owned property following a decision by councillors to cut $200,000 from the boulevard maintenance budget by eliminating grass cutting.

Under the new policy, residents are expected to cut the boulevard grass in front of their houses, although there apparently is no way the city can legally force them to do this.

Rather than put up with weeds and crab grass, Bordman opted for a potato patch, and his plants now are about a foot high in rows from sidewalk to curb.

Civic officials, however, are less than impressed and have told Bordman to harvest the crop right away or face court action.

Fred Binne, a district supervisor of services for the city, says the request for removal of the potato patch was made after complaints from neighbors. "If we don't get complaints, we don't normally act."

Bordman says he's not aware of any complaints and doesn't plan to comply with the city's request.

"If I'm looking after the boulevard, if I have to maintain it, then they should leave me alone. They should just keep out of here."

DR. PEARKES Arena 3100 TILLICUM 388-6664
PUBLIC ROLLER SKATING
Friday 7:30-9:30
5-21

ESQUIMALT SPORTS CENTRE
ROLLER SKATING
EVERY
WED., FRI.
SAT. & SUN.
7:30 TO 10 P.M.
ICE SKATING
EVERY
THURS., SAT., SUN.
8:30 TO 10 P.M.
7-2

ANNOUNCING OUR EXPANSION! OUR STORE IS BIGGER TO SERVE YOU BETTER WITH MORE STOCK!
GROCERIES
OPEN
24 HOURS
AT
QUONLEY'S
GOV'T. at FISGARD
7-6

DINING WITH A DIFFERENCE
Gay Nineties Spare Rib House
KEN PEAKER and ROLLY McINTOSH
Plays Your SING-A-LONG MUSIC
A SPARKLING ATMOSPHERE For
PERSONALIZED MUSICAL HAPPENINGS
World-Famous SPARERIBS — Full Dinner Menu
825 Burdett — CHERRY BANK HOTEL — 385-5380
2-6

The Big Cabaret
Featuring
NORM WATSON & "WOODSHED"
Fridays Saturdays
Dining 7-9
Dancing 9-2
2915 DOUGLAS ST. INGRAHAM HOTEL 385-6731

STARDUST
1037 VIEW ST.
Free Parking
385-1031
THE RUPTURED DUCK DISCO
No Cover Charge Mon.-Tues.-Wed.-Thurs.
MON.-SAT., 9:00-2:00 A.M.
6-7

TONIGHT
LIVE ON STAGE!
DELIGHTFUL
JUST FOR FUN
REVUE
8:45 P.M. at
Mon Tues Wed Fri
The BUTCHART GARDENS

RED LION INN
FAST EDDIE'S
DISCO CABARET
OPEN 6 NIGHTS A WEEK
FROM 8:00
3366 DOUGLAS ST. VICTORIA, B.C.

TONIGHT
Cabaret
SMASH MUSICAL
Live on Stage — Fully Professional
"A 'Must See' "—Audrey Johnson Victoria Times
HELD OVER 1 WEEK
thru. JULY 24—8:30 p.m.
(Except Sundays) (July 17 Sold Out)
TICKETS $6.50
Available from McPherson, Empress and at Door
RESERVATIONS 383-3716
CEDAR HILL COMMUNITY CENTRE
3220 Cedar Hill Road 7-2

OPEN 5-10
MON. thru SAT.
THE DIRTY DUCK
★ STEAK
★ SEAFOOD
★ SALAD BAR
In BASTION SQ.
383-3923 7-12

Phoenix Summer Theatre
Tonight
THE REAL INSPECTOR HOUND
by Tom Stoppard
Phoenix Theatre 8 p.m.
UVic Campus 477-4821

DANCING SATURDAYS TO THE
BIG BAND
SOUND OF
GEO. KRAELING & HIS ORCH.
Featuring the wide west coast music McMorran's are known for. Dancing 9:30-12:30 in the Seaview Room (the Island's first maple floor). Instrumentalist 8:45-9:30. $6 a couple.
McMorran's TABLE RES. 658-5224
On the shores of Cordova Bay

HELD OVER
TRAFALGAR
WED. THRU SAT.
PLUS "DISCO" CONTINUOUS DANCING
DINNER SPECIAL from 7-10 P.M.
8-oz. New York Steak
$7.95 Per Person
7-14
STARDUST 1037 VIEW ST Free Parking 385-1031

NOW
The Action is
DOWNTOWN TONIGHT
AT
VICTORIA MEMORIAL ARENA
ROLLER PARTY 8 P.M.
WIN FREE TICKETS
TO SEE
"THE STAMPEDERS"
&
IAN THOMAS BAND
APPEARING THURSDAY, JULY 29, AT THE ARENA
7-15

swimming lessons
please dial
595-swim

"TRY OUR FINE FOOD AT REASONABLE PRICES"
WESTERN and GREEK
20% OFF FOR O.A.P. ON FULL COURSE MEALS
FROM 11 a.m. to 8 p.m.
OPEN 6 a.m. to 2 a.m.
FRI. & SAT. to 3 a.m.
THE MELROSE CAFE
622 Yates 383-9715
7-2

Family Style DINING
"A New Look But The Same Fine Food at Reasonable Prices!"
SCOTT'S RESTAURANT
650 Yates at Douglas
OPEN 24 HRS. EVERY DAY

THE WADDLING DOG INN
BRITISH PIANO DANCING
FRIDAY & SATURDAY NIGHTS
NO COVER CHARGE
If you like a British atmosphere it's worth the drive out to see us!
FOR DINERS
Dinners in the $5 range.
MONDAY TO SATURDAY
11 A.M. TO MIDNITE
SUNDAY DINING ROOM ONLY
11 A.M. TO 8 P.M.
PAT BAY HIGHWAY
at MT. NEWTON CROSS RD.
Phone 652-1146
Chargex—Mastercharge
Esso Cards Accepted
6-7

KARTLAND
IS FAMILY FUN!
BRING THE KIDS
and have a good time together!
ONLY $1.00
OPEN EVERY DAY FROM 10 TO 10!
Douglas at Vanalman
(take the 930 bus from town)
Next to Douglas Golfland
KARTLAND
7-8

PLIMLEY
MINIBANK.
A SMART PLACE TO PUT YOUR MONEY.
At $2,999, Mini is the lowest priced new car in Canada. And at our place, the savings can be even greater. A Mini doesn't use much gas either. And won't put you in the red to keep it in the pink. Which makes it a blue chip investment in times like these. So drop around to our place. We'll put you back on easy street. And you'll be laughing — all the way to the bank.
MINI $2999*
*Manufacturer's suggested list price, including prep. Freight, license and taxes may be extra
1010 YATES 382-9121
(D.L. 572A)
PLIMLEY Established 1893
Now the Oldest Established Auto Firm In Western Canada
7-13

Follow the Pied Piper into the Magic World of Theatre
BASTION THEATRE SCHOOL - SUMMER SESSION '76
JUNIOR, INTERMEDIATE, SENIOR CLASSES
AUGUST 2 - 21
FOR FURTHER INFORMATION
Phone 386-8301
or write Bastion at 1002 Wharf St., Victoria, B.C. V8W 1T4

DINE, DANCE & HAVE FUN
at the wig & dickie with
YOUR HOST FROM LONDON, ENGLAND
EDDIE SHEAR
AND THE
"PENNY FARTHING SHOWBAND"
DELUXE BUFFET DINNER
FEATURING
English Roast Beef
—YORKSHIRE PUDDING & ROAST POTATOES
ONLY $6.50 Per Person
EVERY THURS.—FRI.—SAT.
Dinner 6:00-8:30 Cabaret from 9:00

THE WILSON MOTOR INN
850 BLANSHARD ST. 5-20 385-6787

24th Year On Stage
TONIGHT
SMILE SHOW
Fun—Music—Laughs
McPherson Playhouse
386-6121

FRIDAY AND SATURDAY
$15.95 per person
MENU GASTRONOMIQUE
• SHRIMP CLAMOR
• CONSOMME DOUBLE AU SHERRY
• CHATEAUBRIAND SALADE PORTUGAISE
• WHOLE BAKED ALASKA FLAMBE
• SPANISH COFFEE

Antonio's
fine french cuisine
2 CENTENNIAL SQUARE
7-16 Phone 384-7014

OPENING NIGHT!!
SATURDAY, JULY 17
GILBERT & SULLIVAN'S
Princess Ida & Trial by Jury
at the Belfry (Fernwood & Gladstone)
TICKETS: EATON'S BOX OFFICE
HOURS: 12:00 to 4:30
TELEPHONE: 383-7013
7-16

THE ROYAL OAK INN presents
WAYNE PETERS and "HOME BREW"

The Thatch CABARET
In The Thatch
CABARET
For your dancing pleasure
Thursday to Saturday 9-2
THE ROYAL OAK INN
4670 Elk Lake Drive
658-5231
7-14

Felice's
DINING LOUNGE
Gourmet meals, eloquently served in luxury surroundings
LUNCH: MON.-FRI. 11:30-2:30
DINNER: DAILY 5:30-11:30 P.M.
1218 Wharf, Hartwig Court
enter parking lot past wharf at bottom of Yates Street.
5-29 Reservations Please: 385-4497
watch the inner harbour over lunch, over dinner

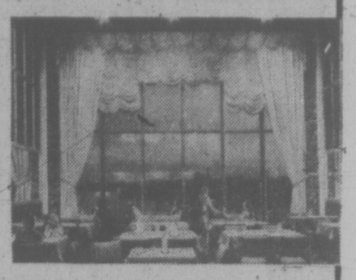

ECSTATIC! EROTIC! EXPLICIT!
THEY'RE OUT OF SCHOOL AND OUT FOR KICKS!...THEY GO ALL THE WAY!!
Schoolgirl Hitch Hikers
WARNING: Frequent nudity and sex. B.C. Director.
TONIGHT
fox cinema
quadra at hillside 382—3370
HITCH HIKERS: 7 & 9:20
SEX KITTEN: 8:20
THE OTHER GIRLS MAJORED IN HOME EC... BUT DEBBY MAJORED IN ???
WARNING: Brutality and sex. B.C. Director.
TEENAGE Sex-Kitten
IN UNDULATING COLOR

We love to cook!
Cooking is an exacting science as well as and exciting art, and truly is a profession you learn to love.
So, indulge yourself tonight—have dinner with us and dine with a little love....
Family dining from 5 p.m.
T.J.'s Four Seasons Restaurant features...
Daily luncheon buffet from 11:30 - 3
(...the Baron of Beef is superb)
special Sunday luncheon and dinner buffets
Sunday luncheon from 12 - 4
Sunday dinner 4 - 8
Telephone 386-3571
TJ's FOUR SEASONS RESTAURANT
634 HUMBOLDT ST., (in Nootka Court)
Across from the Empress Hotel

By the time the world's greatest detectives figure out whodunnit...you could die laughing!

NEIL SIMON'S
Murder by Death
COLUMBIA PICTURES presents A RAY STARK Production of NEIL SIMON'S "MURDER BY DEATH"
Starring (in alphabetical order)
EILEEN BRENNAN · TRUMAN CAPOTE · JAMES COCO · PETER FALK · ALEC GUINNESS · ELSA LANCHESTER
DAVID NIVEN · PETER SELLERS · MAGGIE SMITH · NANCY WALKER · ESTELLE WINWOOD
Music by DAVE GRUSIN · Production Designer STEPHEN GRIMES · Written by NEIL SIMON · Produced by RAY STARK · Directed by ROBERT MOORE · Exec. RASTAR
MATURE
WARNING: Some Coarse language. (R. W. McDonald, B.C. Director)
ODEON 1
780 YATES STREET
383-0513
MATINEES: FRI., SAT., SUN.
1:30, 3:05, 5:05, 7:10, 9:10

The Fastest Gun In The West Joins With The Most Brutal Hands In The East!

MATURE
WARNING: Occasional violence. (R. W. McDonald, B.C. Director.)
DAILY: 1:30, 3:15, 5:10, 7:05, 9:10
ODEON 2
780 YATES STREET
383-0513

Movie Goers and Trivia Knowers...
Come to Pizza Pieman After the show.
And enjoy late evening snacks, great chowder, hot torpedos, rigatoni, spaghetti, pizza and fun.
PIZZA PIEMAN
Free Parking
James Bay - Open 'til 12 midnight weekdays
Town & Country - Open 'til 1 a.m. weekdays
Friday and Saturday Both open 'til 2 a.m.

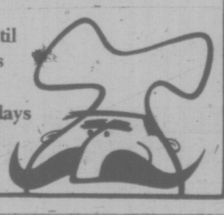

On June 3, 1953 Billy Joe McAllister jumped off the Tallahatchie Bridge.

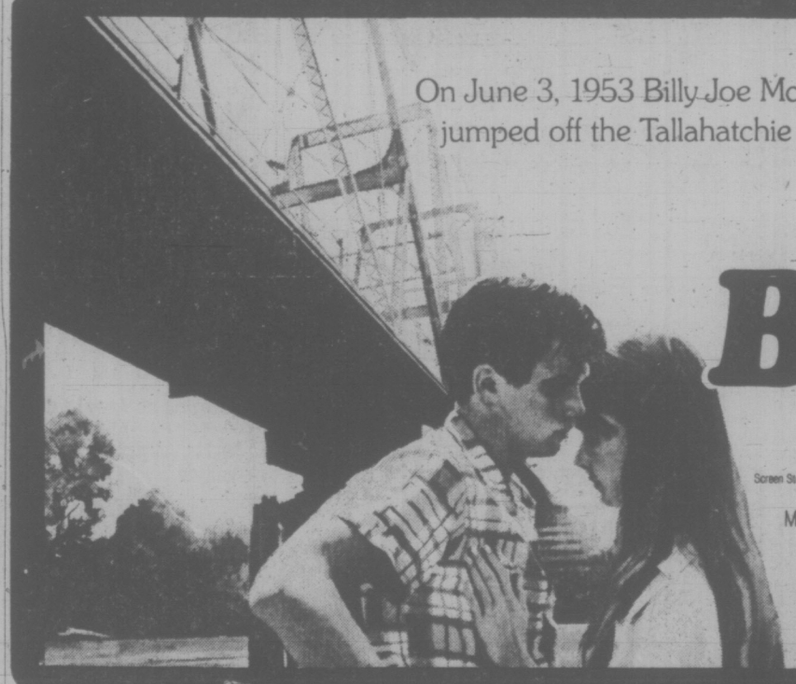

What the song didn't tell you the movie will.
Ode To Billy Joe
Starring Robby Benson & Glynnis O'Connor
Produced by Max Baer and Roger Camras · Directed by Max Baer · Music Supervision Mark Sussman · Music Director Marshall Leib
Screen Story and Screenplay by Herman Raucher · Based on the Song and Sung by Bobbie Gentry · Original Music by Michel Legrand
MATURE WARNING: Occasional nudity and coarse language. (R. W. McDonald, B.C. Director.)
HAIDA
808 YATES STREET
383-4278
MATINEES: FRI., SAT., SUN.
1:30, 3:30, 5:25, 7:20, 9:25

little ITALY RISTORANTE
ITALIAN & INTERNATIONAL CUISINE
THE FOGHORN
CABARET
DANCING TO "STEAMBOAT"
The James Bay Inn
270 GOVERNMENT STREET
3 Blocks past Parliament Bldgs.
PHONE 384-7151
7-2

The coach is waiting for his next beer.
The pitcher is waiting for her first bra.
The team is waiting for a miracle.
Consider the possibilities.
WALTER MATTHAU
TATUM O'NEAL
"THE BAD NEWS Bears"
NIGHTLY: 7:20, 9:20
GENERAL Parents: Coarse language throughout. (R. W. McDonald, B.C. Director.)
COUNTING HOUSE CINEMA 1
BROAD AT BROUGHTON
383-3434

Lee MARVIN ★ Robert CULP ★ Strother MARTIN ★

Oliver REED ★ Elizabeth ASHLEY ★ Sylvia MILES ★

NIGHTLY: 7:20, 9:20
COUNTING HOUSE CINEMA 2
BROAD AT BROUGHTON
383-3434
MATURE WARNING: Frequent coarse and suggestive language. (R. W. McDonald, B.C. Director.)

ENTERTAINMENT GUIDE

BUTCHART GARDENS OPEN EVERY DAY OF THE YEAR. NOW 9 a.m. to 11 p.m. Many pleasing features combine to add to your pleasure. Your regular admission covers them all — Smashing stage shows . . . Puppet and Minstrel Shows . . . Ross Fountains in their majestic "Ballet To The Stars" . . . Romantic after-dark illumination . . . 6 different Gardens: Fabulous Sunken, English Rose, Stately Italian, Quaint Japanese, Lake Garden and the Great Stage Show Garden . . . plus the Begonia Bower, Show Greenhouse and fascinating Gift and Seed Shop. Come Early! See It All! It's the thrifty way to enjoy the Gardens. **BUTCHART GARDENS RESTAURANT.** Open every day 11 a.m. to 7:30 p.m. (Sorry, no reservations.) Coffee Bar Service always available.

BUTCHART GARDENS SMASHING STAGE ENTERTAINMENT Presented in the midst of incredible beauty, it's the highlight of Victoria's Summer Entertainment Season.

MONDAYS 8:45 p.m. "JUST FOR FUN '76" — Live! On Stage! Musical variety show; laughter, company of 20, lavish costumes, featuring Robin Clarke/Maureen Fraser, Althea McAdam, Murray McAlpine, James MacFarlane, Ian McIntyre, Madeline Paul, Kathy Roberts, Christopher Ross, Woody Woodland; Kevin Woodward and full stage orchestra. Also the "Butchart Gardeners" 1:30 p.m. to 3:30 p.m. and 6:00 to 8:00 p.m.

TUESDAYS, 8:45 p.m. — Same as Monday listing PLUS — the "Zingari Puppets" at 7 and 7:45 p.m.

WEDNESDAYS—Same as Monday listing.

THURSDAYS, 8:45 P.M. SCOTTISH AND VARIETY NIGHT — Colourful Scottish Stage Show and Tatoo. Thrill to the Pipes and Drums of the Canadian Scottish Regiment (Princess Mary's) as they march on our stage and parade in the great Stage Show Garden. Plus other entertainment starring George McDowall, June Dupuis, the Adeline Duncan Dancers, with Ernie Durant, Jim Furmston, Mary Ross and Dick Lathigee. Also the "Butchart Gardeners," 1:30-3:30 and 6:00-8:00 p.m. Plus the "Zingari" Puppets, 7:00 and 7:45 p.m.
FRIDAY—Same as Monday listing.

SATURDAYS — Magic Shows, 11:00, 12:00, 6:00 and 8:00 p.m. "The Butchart Gardeners," 1:00 to 3:00 p.m., — The Heron Family "Humanettes", 3:30 and 4:30 p.m. — "Zingari" Puppets, 7:30 and 8:30 p.m. — Color Film, approximately 9:00 p.m.

SUNDAYS — Magic Shows, 11:00, 12:00, 6:00 and 8:00 p.m. "The Butchart Gardeners" 1:00 to 3:00 p.m.—"Grace Tuckey" Puppets. 3:30 and 4:30 p.m. — The Heron Family "Humanettes," 7:30 and 8:30 p.m. — Color Film approximately 9:00 p.m.

BUTCHART GARDENS. KNOWN THROUGHOUT THE WORLD FOR THEIR INCREDIBLE BEAUTY . . . EVER CHANGING, ALWAYS LOVELY! — Skillful planning, constant replanting, dedicated gardeners pooling their ideas and knowledge, keep them that way week after week, season after season.
BUTCHART GARDENS — MOST GRACIOUS WAY TO ENTERTAIN YOUR FRIENDS. PLAN NOW!

THE OLD FORGE dancing 6 nights a week to the fabulous "Brothers Forbes and Friends," in one of Canada's largest and most luxurious night clubs. Located in the Strathcona Hotel along with their famous discotheque and restaurant. Douglas at Courtney Street, 383-7137.

DINNER DANCING WED. thru. SUN—Plus a Sing-Along Fri. and Sat. evenings. You'll get the finest in food and service at the very delightful King's Den Restaurant, 655 Douglas Street — overlooking Thunderbird Park. Ample free parking. We also have a special luncheon sandwich bar daily.

THE ROYAL OAK INN — In the Thatch Cabaret: Enjoy the versatile Wayne Peters and "Home Brew" playing for your dancing pleasure Thurs. to Sat. **In the Strathmore Dining Room and in the Le Cheval Room:** It's John McKenzie, the strolling troubador, and the piano stylings of Deg Degroot, nightly. Other entertainment on tap in other areas of the Inn. Please call for further information, 658-5231. 4670 Elk Lake Dr.

BRITISH COLUMBIA FOREST MUSEUM — 1 mile north of Duncan on Trans-Canada Highway. This 40-acre outdoor museum includes an extensive collection of historic logging equipment and an operating 1½ mile railroad. Open daily 10 a.m. to 5:30 p.m. with steam trains running every 20 minutes.

GILBERT & SULLIVAN MUSICALS in adaptation by Four Seasons Musical Theatre. Great entertainment from July 17 to August 14. **AT THE BELFRY:** Just 5 minutes from the centre of town at the corner of Gladstone and Fernwood.

MONDAYS AND THURSDAYS: THE PIRATES OF PENZANCE TUESDAYS AND FRIDAYS: H.M.S. PINAFORE, WEDNESDAYS AND SATURDAYS: PRINCESS IDA & TRIAL BY JURY.

Box Office: Eaton's. Hours: 12:00-4:30. Phone: 383-7013. Tickets: $2.50 and $1.50. Curtain time: 8:30 p.m. Seating is unreserved and limited to 220.

On June 25, 1976, a major motion picture was released which has, in just a few days struck a deep emotional chord across the entire country.

From millions of men and women, from young and old alike, from families and people from all walks of life, from regular moviegoers to people who haven't seen a film in years, the reaction is unanimous.

It is the nation's number one hit because it has touched something in all of us.

For those of you who haven't seen it yet, we urge you to do just one thing.

Ask anyone who's seen it.

Any one.

THE OMEN

GREGORY PECK · LEE REMICK

ROYAL 805 Broughton 383 9711

RESTRICTED

WARNING: A very frightening picture. — R. W. McDonald, B.C. Director.

SHOWTIMES: FRIDAY AT 7:05 & 9:15
SATURDAY AT 1:30, 3:20, 5:10, 7:05 & 9:15

GATOR. Come and get him.

BURT REYNOLDS IS "GATOR"

Levy-Gardner-Laven presents BURT REYNOLDS in "GATOR" co-starring JACK WESTON · LAUREN HUTTON · JERRY REED as Bama McCall
Written by WILLIAM NORTON · Directed by BURT REYNOLDS
Produced by JULES V. LEVY and ARTHUR GARDNER
Music by CHARLES BERNSTEIN · TODD A-O 35 · Production Services by DEVON/Perry Bright

CORONET 836 Yates 383 6414

SHOWTIMES:
FRIDAY AT 7:00 & 9:05
SATURDAY AT 12:45, 2:45, 4:45, 7:00 & 9:05
SUNDAY FROM 2:45

United Artists A Transamerica Company

MATURE
WARNING: Occasional violence and coarse language. — R. W. McDonald, B.C. Director.

WELCOME TO THE 23RD CENTURY.

The only thing you can't have in this perfect world of total pleasure is your 30th birthday.

LOGAN'S RUN

Logan is 29.

METRO-GOLDWYN-MAYER presents A SAUL DAVID PRODUCTION "LOGAN'S RUN" starring MICHAEL YORK · JENNY AGUTTER · RICHARD JORDAN · ROSCOE LEE BROWNE FARRAH FAWCETT-MAJORS & PETER USTINOV · Screenplay by DAVID ZELAG GOODMAN
Based on the novel "LOGAN'S RUN" by WILLIAM F. NOLAN and GEORGE CLAYTON JOHNSON
Produced by SAUL DAVID · Directed by MICHAEL ANDERSON
Filmed in TODD-AO and METROCOLOR

NOW A BANTAM BOOK!

ORIGINAL MOTION PICTURE SOUNDTRACK ALBUM AVAILABLE ON MGM RECORDS AND TAPES

GENERAL

MGM · Released thru United Artists A Transamerica Company

OAK BAY 2184 Oak Bay Avenue 589 2213

SHOWTIMES:
NIGHTLY AT 6:55 & 9:00
MATINEE SAT. ONLY AT 2:00
OPEN SUNDAY EVENING

FAMOUS PLAYERS THEATRES

EIGHTH ANNUAL CANADIAN STUDENT FILM FESTIVAL

entry forms at these theatres

IT'S SERVICE BEFORE THE SALE!

SECRETS of a DOOR to DOOR SALESMAN

Starring BRENDAN PRICE · GRAHAM STARK · CHICK MURRAY
SUE LONGHURST · FELICITY DEVONSHIRE

RESTRICTED

WARNING: Scenes of sex and nudity. B.C. Director.

7 & 9

TONIGHT!

(Box Office Opens 6:45)

in Nootka Court
Douglas & Humboldt
382 5922

TOWNE Cinema

"THE FUNNIEST COMEDY IN 50 YEARS." VERNON SCOTT UPI

"SIDE-SPLITTING (also front and back splitting)." GENE SHALIT, NBC-TV

"'SILENT MOVIE' REALLY ARRIVES AS A JOY! IT WORKS, IT WORKS— LET SUMMER BEGIN!" CHARLES CHAPLIN Los Angeles Times

"MEL BROOKS' BEST FILM." JACK KROLL Newsweek

"MEL BROOKS' MOST MAGNIFICENT MADNESS." DAVID SHEEHAN CBS-TV

"INSPIRED LUNACY. FUNNY WITHOUT MERCY." JAY COCKS Time Magazine

"MEL BROOKS' MOST PERFECTLY CONCEIVED AND EXECUTED MOVIE... THE SEASON'S FUNNIEST." JOSEPH GELMIS Newsday

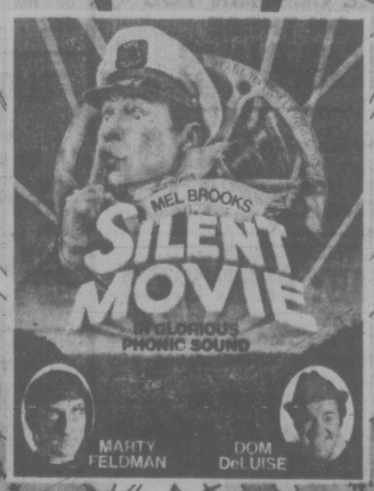

GENERAL

CAPITOL 805 Yates 384 6811

SHOWTIMES: FRIDAY AT 7:20 & 9:20
SATURDAY AT: 1:30, 3:30, 5:25, 7:20 & 9:20

A WALTER MIRISCH PRODUCTION
STARRING
CHARLTON HESTON · HENRY FONDA
GUEST STARS
JAMES COBURN · GLENN FORD · HAL HOLBROOK · TOSHIRO MIFUNE · ROBERT MITCHUM
CLIFF ROBERTSON · ROBERT WAGNER
STARRING ROBERT WEBBER · ED NELSON
JAMES SHIGETA · CHRISTINA KONUBO and EDWARD ALBERT
WRITTEN BY DONALD S. SANFORD · MUSIC BY JOHN WILLIAMS · DIRECTED BY JACK SMIGHT · PRODUCED BY WALTER MIRISCH
A UNIVERSAL PICTURE
TECHNICOLOR® PANAVISION®

GATES OPEN AT 9:00, SHOW AT DUSK!

MATURE
WARNING: Some nudity, frequent swearing and coarse language. — R. W. McDonald, B.C. Director.

TILLICUM DR-IN Burnside at Tillicum 382 7531

— PLUS — Clint Eastwood in "THE EIGER SANCTION"

Ex-Senator Dies at 83

Funeral services will be held at 11 a.m. Monday at McCall's Funeral Chapel for former senator Sydney John Smith, 83, who died in Victoria General Hospital Thursday.

Smith, Liberal MLA for Kamloops from 1949 to 1952, was president of the B.C. Liberal Association in the early 1950s, and in 1957 was appointed to the Senate.

He was speaker of the Senate from 1965 to 1968. He was sworn of the Privy Council for Canada in 1968.

He retired from the Senate in 1959, and moved to Victoria. He lived at 1148 Goodwin.

In 1951-52, Smith was chairman of the B.C. hospital insurance inquiry that led to the formation of the hospital insurance program.

He was one of the founders of the Canada-U.S. interparliamentary group.

Born in Ottawa, Smith operated a car dealership in Kamloops and had extensive farming interests.

He was past president of the Kamloops Board of Trade, and of the Rotary and Shrine Clubs. He was a member of the national advisory board of the Boys' and Girls' Club of Canada, and a director of the Canadian Council of Christians and Jews.

He was made a Freeman of the city of Kamloops in 1969.

The family has requested that in lieu of flowers, donations be made to either Boys' and Girls' Club of Canada or the Shriners' Crippled Children's Hospital.

Smith is survived by his wife Alice, a daughter, Mrs. W. L. Portman of Kamloops; two sons, Gordon Earl of Scottsdale, Arizona; and H. Maxwell of Kamloops, and a stepson, Fred Weir on Nigeria.

SMITH
. . . dead at 83

Deaf Ear Turned To Protesters

The provincial government ignored Thursday 100 members of the Western Institute for the Deaf who protested at the legislative buildings government plans to decentralize Vancouver's Jericho Hill school for the deaf.

The group had no formal appointments with any cabinet ministers.

"The present government has turned a deaf ear and we want them to have a hearing ear and listen to our side," said demonstrator Bruce Jack.

Education Minister Pat McGeer is attempting to decentralize the school by directing as many as possible of Jericho Hill's 195 deaf students to outside classes, preferably in their own communities.

Dr. McGeer has said past experience has shown that impaired children have been better educated through the normal school system if they can remain in their home communities.

The minister has also said that parents will be given a choice of which school they want their children to attend and anyone with a deaf child may send the child to Jericho.

DOMAN'S
ARE TAKING INVENTORY!
THIS SALE
Starts Noon, July 16, Ends 5 P.M., July 24th

PRESENT STOCK OF WALLPAPERS in Modern and Traditional Designs being sold this week at 40% OFF REGULAR PRICES

DECORATIVE CRUSHED WHITE ROCK for Planters, Paths, Flower Beds, etc. 1.95 BAG QUANTITIES LIMITED

BATHROOM CABINETS Surface Mounted with Oval Mirror 10.25 EACH 32 ONLY LEFT

30"x96" ODDMENTS COUNTER TOP LAMINATES End of Range to be cleared. Approx. 80 Sheets AT 6.50 EACH When They're Gone, They're Gone

"CLADWOOD" SIMULATED LOUVRED SHUTTERS 14x35. Primed Grey Coat. These Must Go At This Fantastic Price ..... 3.49 PAIR 43 PAIR ONLY, SO SHOP EARLY

WINDOWS White Aluminum, Sliding

4 only. 6'x3'. at	32.35	each
5 only. 5'x3'. at	29.75	each
5 only. 4'x3'. at	25.75	each
4 only. 4'x2'6". at	24.00	each
4 only. 3'x3'. at	23.50	each
1 only. 3'x2'. at	20.00	each
4 only. 2'x3'. at	28.50	each

Top Hung Obscure

FIR PLYWOOD D Grade Unsanded 4'x8' Sheets

5/16"	5.10	sheet
3/8"	6.00	sheet
1/2"	7.00	sheet
5/8"	8.90	sheet
3/4"	9.90	sheet

WHILE STOCKS LAST

VERY USEFUL SPRUCE SHORTS AT VERY USEFUL PRICES

1x3x5'	1.90	Bundle of 10
1x3x7'	2.55	Bundle of 10
1x4x4'	1.89	Bundle of 10
1x4x5'	2.35	Bundle of 10
1x4x6	2.85	Bundle of 10
2x3x6'	5.49	Bundle of 10

SUPPLIES LIMITED

ENJOY THE SUMMER GARDEN CHAIR KITS Individually boxed. Easy to assemble, comfortable to lounge in and attractively priced at 8.44 EACH

CEDAR BUYS

1x12x3' BEVELLED SIDING	1.05	for 4
1x12x4' Bevelled Siding	1.40	for 4
1x12x5' Bevelled Siding	1.75	for 4
1x8x4' Channel Siding	59¢	Each
1x8x5' Channel Siding	75¢	Each
1x8x6' Channel Siding	89¢	Each
1x4x4' Rough Cedar	30¢	Each
1x4x6' Rough Cedar	45¢	Each
1x6x6' Rough Cedar	87¢	Each

80-LB. BAGS OF CEMENT FOR ONLY 2.99 BAG

FIR LUMBER SAVINGS

S4S	8 Ft. Reg.	8 Ft. Sale	10 Ft. Reg.	10 Ft. Sale	12 Ft. Reg.	12 Ft. Sale	14 Ft. Reg.	14 Ft. Sale	16 Ft. Reg.	16 Ft. Sale
2x4	1.60	99¢	2.00	1.49	2.40	1.78	2.80	2.07	3.20	2.37
2x6	2.40	1.78	3.00	2.22	3.60	2.67	4.20	3.11	4.00	3.55
2x8	3.20	2.38	4.00	2.97	4.80	3.57	5.60	4.16	6.40	4.75
2x10	4.64	3.67	5.80	4.58	6.96	5.50	8.93	6.42	9.28	7.35

All the Above Standard and Better Grade
From Top of Package Only

FAR TOO MANY SPECIALS TO ADVERTISE
Come Along and Browse Through the Store. We're sure it will be worth your while.

FIBREGLASS PANELS, 26"x96" Yellow White Green Clear .... 3.95 SHEET This is a corrugated sheet

50-LB. BOX OF MIXED NAILS Still some left at 5.95 BOX WHILE STOCKS LAST

SAWING LUMBER OR PLY THESE 7¼" NUMBER 574 SKILSAWS are just the tool you need, and feature new safety switch 10 amp. motor. 5,200 R.P.M. ON SALE AT 33.95 EACH 46 ONLY AT THIS PRICE

HANDYMAN LUMBER SHORTS

1x2x6' Fir/Hem	25¢	each
1x3x6' Fir/Hem	30¢	each
1x4x6' Fir/Hem	36¢	each
1x6x6' Fir/Hem	54¢	each
1x8x6' Fir/Hem	82¢	each
2x3x6' Fir/Hem	49¢	each
2x4x6' Fir/Hem	55¢	each
2x6x6' Fir/Hem	99¢	each

BURN UP THAT WASTE WITH A CONCRETE BLOCK INCINERATOR Outside Measurements 32x32x34 High THESE ARE JUST ..... 18.95 EACH ASSEMBLY DIAGRAM WITH EACH ORDER

SIMULATED WALNUT FACED PARTICLE BOARD SHELVES Oddments Left 4' and 5' Long 4' Shelves Only ..... 1.99 EACH 5' Shelves Just ..... 2.49 EACH

"BENJAMIN MOORE" The Name for Good Paints and the price is Right
Moor-Tone Interior Latex 1-Gal. Reg. 9.10 ..... 7.89
Moor-Tone Satin Enamel 1 Gal. Reg. 11.75 ... 10.25
Moor-Gard Exterior Latex THE BEST OF THE LINE 1 Gal. Reg. 15.30 ... 13.50
PRESENT STOCKS ONLY

CARPET REMNANTS WE HAVE 51 OF THEM THAT MUST BE CLEARED THIS WEEK. MAKE CERTAIN YOU GET IN ON THESE TERRIFIC BUYS
"SUNNYSIDE" — The Grass-Like Carpet that is ideal for your deck or patio. Blue/Green Stripe. Gold/Orange Stripe ..... 6.95 Sq. Yd.

SLIDING PATIO DOORS TO BE CLEARED 2 ONLY 6'x6'8" White .. 118.95 EACH 3 ONLY 5'x6'8" White .. 109.99 EACH

CERAMIC TILE SALE OF BROKEN RANGES 1-1/16x1-1/16. Reg. 1.45 1½x1½. Reg. 1.45 1x2. Reg. 1.49 ALL AT ..... 95¢ SQ. FT. FEW ONLY 1⅜x1⅜ AT ..... 79¢ SQ. FT. SHOP EARLY FOR THESE

BUILDING TOGETHER WITH DOMAN'S

THE "FABULOUS" BABY BARN SHED 8x8x8 gives ample storage room and is designed as an attractive building to complement any home. SAVE $50.00 REG. SOLD AT $298.00 SALE 248.00 EACH 6 ONLY TO GO

1" MESH HEXAGON WIRE NETTING in Handy 36"x25' Rolls Reg. 8.25

CHARGEX CARDS WELCOMED CHARGEX

DOMAN'S 280 BAY ST. 386-2151 BY THE BAY ST. BRIDGE OPEN MONDAY TO FRIDAY 7:30-5:30 SATURDAY 8-5

7-16

PETER POLLEN USED CARS MONEY BACK GUARANTEE
Need we say more?
OPEN NIGHTS 'TIL 9

'75 FORD GRANADA 4-DOOR 8 cylinder, automatic, power steering, radio $4895

'75 VEGA HATCHBACK 4-speed, radial tires, radio $2795

'74 PONTIAC VENTURA Hatchback Bucket seats, V-8 engine, automatic power steering, radio $3295

'74 MAVERICK DELUXE Blue with white vinyl roof, Bucket seats, 6 cylinder, power steering $3495

'75 TOYOTA COROLLA 4 DOOR Automatic, radio, radial tires, like new, fully deluxe with many extras. $3895

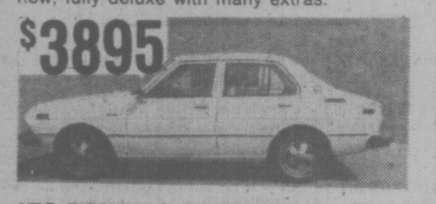

'73 PONTIAC CATALINA 2-Door hardtop, fully deluxe, only 25,000 miles $3295

'75 AUSTIN MINI WITH RADIO $2495

'72 MAZDA PICKUP $2195

'76 FORD ONE TON Flat deck with sides, duals, 4 speed, only 4,400 miles $6995

'76 FORD ¾ TON CAMPER SPECIAL WITH 8 FT. OKANAGAN CAMPER Fully equipped, full factory warranty. $9295

PETER POLLEN FORD
1060 YATES ST. Peter Pollen Sales Ltd. Dealer Licence Number 745A 384-1144
7-16

Victoria Times
FRIDAY, JULY 16, 1976 27
THIRD SECTION

Deportation Controversy Over Family

PRINCE GEORGE (CP) — The children of Ricardo and Carmen Lieve are in the centre of a controversy surroudning the deportation order forcing the Lieva family to leave Canada.

The Prince George couple will fly to Spain Monday but intend to leave their children behind in a attempt to make it easier for them to re-enter the country.

A local immigration official says if the children are left behind, they will be deported to their native Chile.

The Lievas already have jobs promised to them in Prince George if they succeed in obtaining permission to re-enter Canada, and 35 local citizens have pledged themselves to raise the money needed to pay the couple's return fare to Canada.

The moves are the latest in a series of delays and legal snarls facing the Chilean family since a deportation order was issued a year ago.

Lawyers for Lieva have recommended the children remain in Canada as the children were apparently not named in the deportation order.

A local immigration official said he was not aware of any move to leave the children, Marica, 10, and Ricardo, 7, in Prince George.

Tom Evans, immigration spokesman, said, "if it's true, it's certainly news to me. We had no inkling of this."

The children, according to Lieva will stay with friends in Prince George while the parents travel to Spain and apply for Canadian landed immigrant status.

"It is our understanding that the family must take departure of Canada by July 19," Evans said.

He said the departure letter, which the Lievas must submit to authorities at Vancouver airport, states the family of four must leave.

"If the children were left behind, they would most certainly be subject to the Immigration Act and would be deported to Chile," Evans said.

Lieva, 35, fled Chile two years ago.

His family joined him in Prince George a year later. He has been fighting the deportation order since his application for refugee status was rejected a year ago.

The Lievas agreed to voluntarily deport themselves to Spain and apply for Canadian landed immigrant status.

If they do not voluntarily leave the country, Canadian officials will deport them back to Chile, Lieva believes his chances of survival in Chile would be slight.

The Lievas' flight from Canada has been delayed on a number of occasions due to a recent pilots strike, an order from Immigration Minister Robert Andres allowing the children to finish their school year and an investigation by federal immigration authorities.

The parents are leaving "with just the clothes on their backs because of the lengthy delays they've had to face," one supporter said.

TOP MUSICALS IN PAR SHOW

The best from Broadway, including selections from Oliver, Music Man, Fiddler o the Roof, Jesus Christ Superstar and other top shows, will be featured Sunday at 2:30 p.m. in a concert at the Cameron Memorial Shell in Beacon Hill park.

A 15-piece showband conducted by Howard Denike and featuring vocalists Marge Bridgeman, Mary Bissenden, Harry Elsdon and Bill Bowie will perform.

STRACHAN

Life-Long Booze Battle Wins Honor

By AB KENT
Times Staff

A man who makes a career out of hypocrisy has become one of the first four men cited for his work by the Canadian Foundation on Alcohol and Drug Dependencies.

J. George Strachan, of Sidney, said on his return from receiving a distinguished service award and life membership presented in Toronto, alcoholism is Canada's most expensive social illness as well as being a major source of public revenue.

"I don't oppose social drinking; there is a place for alcohol. But in no other area is there such a double standard as in the use, misuse, overuse, and abuse of alcohol."

Strachan was himself an alcoholic, and realized from experience the need for enlightened and meaningful care to restore to usefulness people suffering from drink abuse.

Strachan's writings include Alcoholism: Treatable Illness, Practical Alcoholism Programming, and Recovery From Alcoholism. His first books, which have gone into new printings, are considered classics in their field.

"That's my greatest gratification," he said.

His books have set forth in clear terms how alcoholics, their families, associates, professional workers in the field of alcoholism, related scientists, the community, professional and government leaders can respond in treatment and preventative sevices.

Strachan said these stress the honorable approach to alcohol problems; there is no such thing as a second-class citizen by reason of alcoholism, and that no situation is hopeless though there are those who have grown hopeless about them.

His positive approach contrasts with the total absence in B.C. of any effective government-sponsored programs and also with the destructive effect of social permissiveness in such things as hard sell promotion of alcoholic drink in print and on television.

He said 75 per cent of children under 14 have tried alcohol of one kind or another, or drink regularly. In some metropolitan centres there are chapters of Alcoholics Anonymous for children.

Strachan said the most difficult aspects to cope with in alcoholism are the social ones, not the mental, psychological or emotional problems that can lead to drink.

An alcoholic in a social situation where liquor is being served is like a timebomb. He may successfully overcome an urge to drink, left to himself, but often at a party he has to contend with the type of guest who won't take no-thanks for an answer, who insists after a few drinks that the alcoholic must join him.

Prevention of alcoholism is a growing field, because of the efforts of people like Strachan, who has helped corporations set up counselling services and alcoholism programs or added to health and medical services already established in industry.

The federal civil service, Canadian National Railways, MacMillan Bloedel Ltd. and Cominco are examples of corporations where there are programs under way or in the initial stages. But generally, in B.C., industrial programs are rare and the province has what Strachan calls the worst public resources for alcoholism treatment in Canada.

"The problem is to take alcoholism out of the dark ages and make its treatment respectable, like consumption (tuberculosis) 50 years ago," he said.

9 Groups Slam Smelter Scheme

KAMLOOPS (CP) — Nine environmental groups have called on the Pollution Control Board to cancel a pollution permit granted to Afton Ltd. for a proposed smelter eight miles west of here.

Harry Hunter, counsel for the groups, said in his summation to the board that no new permit should be issued until Afton proves the smelter will comply with permit conditions.

Hunter's summation, filed this week following a three-day appeal in Kamloops July 5, says proof should be based on meteorological and air-quality data.

The environmental groups also asked that permits limit the company to processing the present ore body.

In a six-page document, Hunter says there is no evidence contaminants released under permit won't cause pollution.

"The evidence, in fact, proves operation under permit as issued would impose a very grave risk to the people of Kamloops."

Meteorological data presented by witnesses for and against the permit confirm the probability of ground level contaminants being trapped in the Thompson river valley, he said.

Another danger disclosed by witnesses is smelter gases released during charging and tapping operations of the converter. An unknown quantity of unprocessed contaminants will escape the smelter twice a day for 300 days a year.

It is probable these gases will be carried into Kamloops by prevailing winds, Hunter said.

KILLER BLAST 'PREMATURE'

KIMBERLEY (CP) — Two miners killed Tuesday night were using explosive — Considered to be safe — which exploded prematurely, a spokesman for Cominco Ltd.'s Sullivan mine says.

Barry Buchan, 26, and Raymond Grebluinas, 27, both of Kimberley, were drilling and preparing a rock face for blasting near the main level of the zinc-lead mine when the explosion occurred.

Larry Lemon, a public relations officer for Cominco said the two miners were using an explosive compound called anfo — a mixture of ammonium nitrate fertilizer and fuel oil.

He said the anfo was used because, "It is a lot safer than dynamite" and only becomes volatile after the ammonium nitrate fertilizer and fuel oil are mixed.

He said there will be coroner's inquest and a report made to the department of mines by the provincial mine inspector.

How many times have you decided to quit smoking?

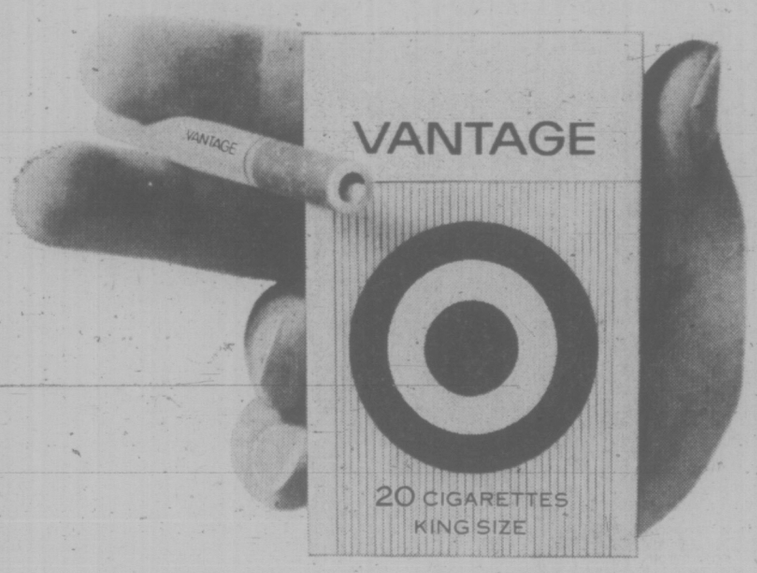

At one time or another most people who smoke talk about giving it up.

Some, we don't know how many, actually stop. Others are simply not ready to lose forever the enjoyment a cigarette can bring.

If you are one of those who still value the pleasure of smoking, you might want to consider Vantage.

When you smoke Vantage you get the full, rich flavour of Virginia tobaccos. The unique Vantage filter, which is based on a new design concept, lets real taste come through. Vantage gives you so much of what you want in a cigarette with a lot less of what you don't want.

Vantage is not a heavy drag cigarette. You don't have to work hard getting the smoke through so that all the joy of smoking is lost.

Rich taste and easy draw. Good reasons for any thoughtful smoker to consider the new cigarette called Vantage.

We suggest you try a pack.

Warning: Health and Welfare Canada advises that danger to health increases with amount smoked—avoid inhaling. 11 mg. "tar" 0.8 mg. nicotine.

B.C.'s original malt liquor—
BACK IN TOWN

A lot of people have missed it—now it's back in good supply. Uncle Ben's Malt Liquor—a little heartier—a great beer. Get a dozen and get reacquainted. Uncle Ben's Malt Liquor
UNCLE BEN'S INDUSTRIES LTD.

386-2121
Monday through Saturday
8 a.m. to 6 p.m.

CLASSIFIED ADVERTISING

Vancouver Island's Largest Shopping Centre in Print

386-2121
Monday through Saturday
8 a.m. to 6 p.m.

1 BIRTHS

BLACK — Joan and Jim are pleased to announce the birth of their first child, a girl, Susan Elaine, 8 lbs. 12 ozs., and 22" in length at Resthaven General Hospital on July 8, 1976. Thanks to the great maternity staff with special thanks to Dr. Groves and Nurse Joan Le Marquand.

FLOOD — Hello, I'm Sarah Anne Francis, I arrived into the world Sun. July 11th at 10:16 p.m. My weight 7 lb. 13 oz. My happy and proud Mom and Dad, Bob (Chuck) Jacquie. Happy Nanna Mrs. Ida Daniels. A sister for Robert and Kathy. Thank you Dr. Doerfler and Dr. Moffeet and Staff of Resthaven Hospital, Sidney, B.C.

MacLEAN — Born to Lane and Don, a daughter, on July 9, 1976. Thanks to Dr. L. E. Horne and R. J. H. Maternity Staff. (Insured).

PEARSON—Quinn Helmer, is happy to announce the birth of his baby sister Amy Marie, 6 lb. 11 ozs. July 9, 1976. Zara and Bryan Pearson are grateful for the arrival of their second deck hand.

THORNELOE — To Paul and Mari, a boy, Benjamin Elliott, 10 lbs. 2 ozs., on July 8th, 1976. A brother for Adam. Thanks to Dr. Williams and maternity staff.

WEATHERHEAD — Born to Arnie and Selby, a boy, Craig Matthew, 7 lbs., 8 oz. On July 12th, 1976. Thanks to Dr. Winsby, Dr. O'Brien and Staff at Victoria General Hospital. (Insured).

DEATH and FUNERAL ANNOUNCEMENTS DIRECTLY FOLLOWING CLASSIFIED

14 ANNOUNCEMENTS

"PYRAMID POWER"
Discuss pyramid possibilities and home uses with James Freeman Batt. Free hour lecture and open discussion. Aug. 3, 5 at 6:30 p.m. at the Red Lion Inn. Limited attendance. For information call 384-9270 or 478-7387 between 4 p.m.-7 p.m.

BASEMENT SALE
Saturday only 12 noon to 4 p.m. balance of stock from closing out sale of Little Dears Infants' Wear. Stock up on these fantastic savings from new born to 3x, both summer and winter wear. Also 1 highchair left regular $29.98, sale price $19.98. Call at 240 Portsmouth Drive. Phone 478-7219. Down Metchosin left at Lagoon left at Heathergill. See you tomorrow.

LADY HYPNOLOGIST — STOP smoking, lose weight, self hypnosis. By appointment only. Alpha Centre—595-4022.

15 COMING EVENTS and MEETINGS

SAWYER SEWING CENTRE LTD.
940 Fort St.
386-6220

TEEN SEWING CLASSES
Starting August 3. Register now.

MYSTERY TOURS
Leaves M.V.T. Coach Lines depot every Sunday at 1:30 p.m. Return 5 p.m., $4.50 includes tea. 385-4411.

YOGA, AUGUST 3RD - 26TH, Tuesdays and Thursdays, 10 to 11:30 a.m. Gordon Head recreation centre. 1744 Feltham. 477-1871.

SOCCER BUS CHARTER. WHITECAPS vs. West Germany, July 17. 388-7111, 595-7860.

20 LOST and FOUND

LOST: FULL-GROWN FEMALE grey tabby, Town and Country area. May be heading for James Bay. Please call Dennis 7:30 to 4 p.m. at 385-6912 or 386-1881, after 4.

REWARD: RETURN TO TIMES Circulation Department black attache case missing from car at Beaver Lake. Contents important to owner only.

LOST BLACK MALE CAT, SPOT of white on chest, Haultain and Shelbourne area, phone after 3:30, 598-7940.

LOST SHY MALE PUREBRED black Lab, between Gordon Head and Duncan. 477-8550, 388-4351. Reward.

FOUND NEAR JUAN DE FUCA recreation centre half grown black male kitten, white on throat, stomach and feet: 656-5672.

LOST—PAIR OF GLASSES, Willows school area. Blue frame, blue case. If found contact Susan, 592-4447.

LOST: FIRST WORLD WAR VETeran service badge. "For King and Country" No. C4981, 479-2481.

LOST PARTIAL PLATE, DOWNtown Saturday afternoon. 383-0728 after 4:30.

LOST: GOLDEN COCKER SPANIEL male, answers to Tanner. Cedar Hill area. 477-0877.

LOST: FOOTING FOR CAR rack. No. 1 in yellow. Between Town and Craigflower. 383-7064.

FOUND: 1 PART SAMOYED dog, female. 3-4 years old. 656-2382.

FOUND: JAMES BAY, BLACK and white, young male cat. 382-4967.

LOST: TOWN AND COUNTRY Plaza, June 30, 1 pair glasses in black pouch case. 385-1940.

LOST: PAIR OF GLASSES, IN vicinity of Colwood Corners. 478-4629.

LOST IN DECEMBER, GOLD bar brooch with pearls, keepsake. Reward. 384-9267.

LOST — LARGE WHITE AND multi-colored female cat, from McMorran's Auto Court. 652-2027.

LOST: WEST SAANICH-Wallace Drive area, short-haired beige male cat. Tony. 652-3544.

LOST SMALL SQUIRREL MONkey in James Bay area. 384-2755.

LOST: 3 KEYS IN CASE, VICINity Oak Bay Beach Hotel. 592-6382.

FOUND: ON CORDOVA BAY RD. 10 week old kitten. 658-8859.

FOUND SMALL BOYS MUSTANG bike, Happy Valley area. 478-9339.

LOST — SIX KEYS ON A CHAIN. Please phone 384-3705 evenings.

21 HELP WANTED GENERAL

ADVERTISEMENTS IN THIS CLASIFICATION MUST COMPLY WITH THE BRITISH COLUMBIA HUMAN RIGHTS ACT

WANTED IMMEDIATELY
A large manufacturing company on Southern Vancouver Island has an immediate vacancy for an accountant who is familiar with payroll procedures, stores and general accounting. First or second year R.I.A. and 2 or 3 years experience or equivilent. Any one interested in applying please phone for an appointment to Mr. Gordon Lakusta, 743-5511 collect.

COUPLE EXPERIENCED IN cooking and housework for three adults in country home near Victoria. Live in comfortable separate cottage, no laundry, 5 day week, good wages. References essential. Please write giving particulars, Victoria Press, Box 726.

GM PARTS MAN NEEDS QUALIfied parts person for 5 line GM dealer. Top wages, plus fringes. Reply Victoria Press, Box 764.

21 HELP WANTED GENERAL

Government of Canada
VESSEL TRAFFIC REGULATIONS
Transport Canada
Canadian Coast Guard
Vancouver, B.C.

This Competition is Open to both Men and Women.

SALARY: $14,847 - $16,270.

DUTIES: From Vessel Traffic Centres located at West Vancouver and Ucluelet regulators communicate by radio with users of the vessel traffic systems. The incumbents will, with the assistance of computers and surveillance radar, record, interpret, and assess marine traffic situations and be further responsible while under pressure and without consultation, for providing solutions, issuing warnings, instructions and advice to vessels.

QUALIFICATIONS: Experience, training and/or marine certificates (Master 350 ton or better) appropriate to the position are desirable. The incumbents will have demonstrated their ability to use jugement and tact and be able to communicate with clarity. Adaptability to changing conditions and a capacity to engage in continuing studies are a prerequisite for this position. Knowledge of the English language and clear diction are essential.

TRAINING: Incumbents will be required to successfully complete comprehensive specialist training prior to certification as Vessel Traffic Regulators.

Apply by July 30, 1976, quoting Reference Number, 76-V-MOT-123 to: Regional Staffing Officer, Public Service Commission, P.O. Box 11120, Royal Centre, 500-1055 West Georgia Street, Vancouver, B.C., V6E 3L4. Obtain "Application for Employment" form (PSC 367-4110) at Post Office, Canada Manpower Centre or Public Service Commission of Canada offices.

ADULTS, SENIOR STUDENTS PENSIONERS, HOUSEWIVES
Adult size Daily Colonist routes are now available. Monthly profits approximate $110.00 to over $175.00 per month for less than 1½ hours delivery time each day. As delivery is made in the early morning, there is no interference with other occupations or studies. For further information please Contact R. Elliot, 385-4111, local 166.

FINANCIAL ASSISTANCE WORKER
PRINCE GEORGE
$1,081-$1,213

The Department of Human Resources, Provincial Government requires a qualified person to be responsible, under direction for interviewing applicants; to counsel, complete documents, liaise and make referrals to other agencies; to report cases of suspected fraud and perform other related duties. Requires Secondary School Graduation plus, of a Social Welfare Aide course from a recognized university or college; two years related experience and ability to meet and deal with the public; a valid B.C. Driver's Licence. Use of personal car for business purposes (on expenses) may be required. Lesser qualified applicants may be appointed at a lower classification. Canadian citizens are given preference.
Obtain applications from the Public Service Commission, 544 Michigan Street, Victoria V8V 1S3 (or the nearest Government Agent) and return to 1488 Fourth Avenue, PRINCE GEORGE, V2L 4Y2, by August 4, 1976. COMPETITION NO. 76:1094.

AVON
I have an open Territory in nearby Cadboro Bay. Interested? Call today: Mrs. McCartney 384-7345.

KELOWNA NEWSPAPER REquires reporter with at least 2 years experience covering civic affairs and labour. Excellent salary and fringe benefits. Send resume and clippings to J. Hayward, P.O. Box 90, Okanagan Mission, Kelowna, B.C.

WINDOW CLEANER
Full time work, must be experienced. Starting wage, $5.50 per hour; $6 per hour after one month. Company fully insured. Fringe benefits included. Reply to Victoria Press, Box 761.

SERVICE RECEPTIONISTS
Required preferably with B.L.M. experience. Union rates for qualified person. Contact service manager 382-9121.

OLIVETTI CANADA LTD. REquires service trainee. Grade 11, 12, mechanical ability, neat and presentable, car, electronic background an asset. 1st year earnings $6,600. Phone for appointment, 383-8621.

MALE AND FEMALE CLERKS wanted for large independent food store, must be able to work some nights and weekends. Experience preferred. Reply Victoria Press, Box 781.

DENTAL ASSISTANT. EXpeience preferred, but on the job training considered. Prepare resume and call for interview. 595-7538.

MATURE CHAMBER MAID REquired immediately by Oak Bay Beach Hotel. Must be neat in appearance. 598-4556 for appointment.

EXPERIENCED COCKTAIL waitress-waiter, fully experienced only need apply. 385-1031.

EXPERIENCED TELLER-TYPIST full time, apply Bank of Nova Scotia, Oak Bay. 598-4541.

21 HELP WANTED GENERAL

Laboratory Technologist
Grade V—Histology

Required for 340 Bed Acute Care Hospital in the Central Interior of B.C. Under the general supervision of the Chief Laboratory Technologist performs routine duties and staff supervision. Must be a Registered Technologist of C.S.L.T. and 5 years experience or A.R.T. of C.S.L.T. in subject. Salary $1373.25 to $1648.00 (H.S.A. 1975 Rates).

Apply to Personnel Department, Prince George Regional Hospital, 2000-15th Avenue, Prince George, B.C.

FATHER OF SON, AGED 7, AND daughters, ages 9 and 11, seeks housekeeper-substitute mother to live in new home and run it in place of mother who has left. Separate room with en suite plumbing provided. Car also provided for shopping, transporting children, and some personal use. Seek mature, intelligent, and reasonably educated woman who loves and respects children. Good references required. Apply with full details, re: expected salary, hours of work, etc., to Victoria Press Box 763.

CARETAKER
Couple required for private estate Vancouver Island. Applicants not required to have professional experience in respect to gardening but some knowledge some handyman experience and most off all the ability to stay on the job. Caretakers house is supplied with free light, heat and power. employment is considered full time. Serious applicants should supply information on previous employment, age, references etc. to Victoria Press, Box 774.

Join the Exciting World of Fashion This Fall
You can double your family income, mix business with pleasure and at the same time enhance your wardrobe by being a LeVoy's Fashion Consultant. No investment. Phone for interview, 479-2194.

the Bay
Haircutters, immediately required for new main floor Unisex Salon. Apply personnel department, 4th floor of The Bay.

HANDICAPPED YOUNG WOMAN requires female between 20 and 35 as live-in companion-housekeeper to be an integral part of an active life. Must have valid driver's licence, be capable of some lifting, be energetic and responsible. Please write including reasons for applying to Victoria Press Box 757.

PERMANENT WEEKEND COOK program worker to cook and assist in Weekend Program for mentally handicapped. Will be called upon for relief shifts when required. Transfer from this position to full time not anticipated. Contact Mr. T. Taddy, 652-1613, 9 a.m. to 5 p.m.

LIVE-IN HOMEMAKERS
Opportunities for semi-retired ladies to help their local communities. Your experience needed by HEALTH CARE SERVICES UPJOHN LIMITED. Call us at 388-6639 Monday - Friday, 9-4:30.

COUPLE REQUIRED AS RESIDent caretakers for well-established, 43 suite apartment building in nice area. Must be good handyman and gardener and have ability to rent suites. No rent to collect. Apply to Victoria Press Box 747.

I NEED A NANNY. MY NAME IS Christopher and I'm 4 mths old. My mommy works and we need someone to look after me and the house. (Laurel Point). Room and board plus salary. Please call Sharon or Sandi at 386-7752, between 1-8.

LICENSED PRE-SCHOOL TEACHer, supervisor, for a Christian programme. Montessori training or experience preferred. Phone Emanuel Baptist Church, 592-2418 Monday to Friday, for an application.

EXPERIENCED RETAIL SALES clerk required part-time for downtown ladies' fashion store. Apply in writing giving all information and previous experience to Victoria Press Box 744.

FULLY QUALIFIED LUB AND front end person, must have experience to manage shift when necessary. Must have top qualifications. Give age and references. Victoria Press, Box 754.

BABYSITTER, AFTERNOONS, 1:15 to 5:15, some evenings, two children, my home, Landsdowne Road, permanent position. $2 per hour. 595-6928.

EXPERIENCED FULL-TIME guitar teachers, starting September. Send resume and references to Sound Source, 723 Johnson.

EXPERIENCED TAP PERSON, $6.00 per hour, room supplied if single. Apply T. H. Berry, Royal Hotel, Chilliwack.

MATURE HOUSEKEEPER wanted one or two days per week, school day. References required. 595-6422.

HOUSE OF RUSSELL REQUIRES qualified hairstylist, full or part time, good potential for right person. Phone 656-1522 or 477-8603.

ELECTROLUX CANADA LTD. has a few franchises available for qualified applicants. For further information call 478-9564.

EXPERIENCED PERSON FOR drapery workroom. Only apply if able to operate industrial machines. 477-6804, after 4:30.

EXPERIENCED DOUGH maker, full-time, night work. Apply in person only. 1867 Oak Bay Avenue.

LIVE-IN COMPANION HOUSEkeeper with nursing experience, salary negotiable. Permanent position. Reply Victoria Press Box 760.

WANTED: MANAGER-CARETaker for up-island apartment. References required. Apply Victoria Press Box 765.

SHORT ORDER COOK REquired. Able to work without assistance. Apply in person, Douglas Hotel, 1450 Douglas St.

TAXI DRIVERS NEEDED. CLASS 4 licence and chiefs permit required. Apply at 1506-777 Douglas or call 383-7154.

BARBER STYLIST
Needed immediately for large shopping centre, 385-0919.

WANTED: DAYCARE FOR TWO nice children in Esquimalt area, $8 per day. Call 478-0076, after 6:30.

EXPERIENCE CHIMNEY sweeper. Res. 595-6592, off. 384-7024.

FULL TIME NIGHT AUDITOR required by Tally-Ho Travel Lodge. 386-6141.

REQUIRE HOUSEKEEPER AND desk assistant at new motel on Gorge Rd. Flexible hours 385-1361.

WOULD LIKE SOMEONE WITH electric typewriter to teach me typing. 595-5530, after 5.

FULL-TIME BABYSITTER REquired for balance of summer. Gordon Head area. 477-1650.

EXPERIENCED HAIRDRESSER required, full-time or part-time, clientele waiting. 384-5935.

BABYSITTER WANTED, JAMES Bay, from 8 p.m. till 11:30 p.m. 5 days per week. 386-1893.

RESPONSIBLE EXPERIENCED travel agent. Victoria Press, Box 698.

HAIRDRESSER REQUIRED TO take over clientele for salon in Cordova Bay. 658-5914 or 383-4606.

FULLY QUALIFIED HAIRDRESer. Apply Victoria Press, Box 773.

21 HELP WANTED GENERAL

MEAT INSPECTORS
(Male or Female)
FRASER VALLEY
$1,207-$1,318

The Department of Agriculture, Provincial Government requires several qualified persons in the Veterinary Branch who will be responsible, under direction, for providing both field and technical work in meat inspection at establishments licensed under the Meat Inspection Act of B.C., including ante-and post-mortem inspections; to enforce all requirements under the Act and Regulations; other related duties. Requires graduation from an approved technological institute with a diploma in an appropriate technology, plus considerable related experience; OR, Secondary School Graduation, or equivalent, with extensive practical background; complete knowledge of the pertinent legislation. Applicants with lesser qualifications may be appointed at a lower classification, with in-service training provided.
Canadian citizens are given preference.
Obtain applications from the Public Service Commission, 544 Michigan Street, Victoria, V8V 1S3 and return to VICTORIA by July 28, 1976.
COMPETITION NO. 76:1047 or the nearest Government Agent.

REQUIRED BY SERVICE oriented company, receptionist-typist. Duties to include filing and invoicing, dispatching of personnel. Applicants should send complete resume to Victoria Press Box 779.

INFLATION GOT YOU BY THE wallet? Want to increase your income, opportunity available for part-time business venture. Phone 656-2592 for appointment.

CARETAKER FOR SMALL apartments in exchange for free 1-bedroom suite. Must be able to do general maintenance. Reply to Victoria Press, Box 748.

22 OFFICE HELP

ADVERTISEMENTS IN THIS CLASIFICATION MUST COMPLY WITH THE BRITISH COLUMBIA HUMAN RIGHTS ACT

THE POSITION
Executive secretary with strong accounting background to follow the one-write system. Challenging position for mature person.
THE COMPANY
Small but dynamic growth-oriented company in the Colwood area in the housing-construction industry.
THE PERSON
—Must have leadership abilities.
—Pleasing personality.
—Good work record.
—Secretarial and accounting skills
—Sales personality a definite asset.
Excellent remuneration and bonus plan. Please send resume to Victoria Press, Box 593.

BOOKKEEPER ACCOUNTANT
An accounting office requires an experienced bookkeeper on full time position. The incumbent must be capable of maintaining a complete set of books and co-ordinating all inputs such as payables, receivables, payroll, etc. In addition, the person hired will be required to prepare financial statements and carry out basic analysis. This position demands more than the average bookkeeping requirements. Pay commensurate with responsibility. Reply with full particulars to Victoria Press Box 738.

PROPERTY MANAGEMENT DEPARTMENT of downtown office requires part-time person with competency in bookkeeping and typing, and the ability to relate effectively to the general public. Applicants should submit handwritten application with outline of previous experience and qualifications to Victoria Press, Box 752.

EXECUTIVE SECRETARY
Are you the versatile person our client is looking for in this varied and challenging position? Good typing, plus some speed writing or shorthand—general bookkeeping, payroll, etc. Able to deal with the public effectively. Dental and medical plan. Salary $800 plus. Drake Personnel, 1175 Douglas. 385-3425.

RECEPTIONIST-SECRETARY
Required by Victoria firm of chartered accountants. The successful applicant must enjoy dealing with the public. Preference will be given to applicants with previous experience. Please reply in own handwriting to Victoria Press Box 755.

STENOGRAPHER REQUIRED for loans department, typing minimum 55 w.p.m. Previous business experience preferred. Good salary and benefits. Apply in person, Bank of B.C., 752 Fort Street, Victoria.

ACTIVE AND GROWING REAL estate department requires a mature, competent conveyancing secretary. Excellent working conditions. Salary commensurate with experience. All inquiries confidential. 388-6631, 8:30 to 4:30.

CLERICAL
Junior position, 6 months to 1 year previous office experience. Teller or cashier background preferred. Typing 30-40 w.p.m. Small modern office. Salary $575. Drake Personnel, 1175 Douglas. 385-3425.

MATURE DICTATYPIST REquired for interesting and permanent position. Experience in various routines and ability to meet the public would be definite assets. Phone Mrs. L. Teasdale, 385-3375 for appointment.

PURCHASING AND ACCOUNTS payable clerk required for sawmill at Ladysmith. Sawmill experience would be an asset. Apply in writing only stating qualifications to Box 1150, Ladysmith, B.C.

REQUIRED IMMEDIATELY BY CIBC OAK Bay full time teller. Previous banking or related experience preferred. Salary commensurate with experience. Please contact Mrs. Irwin, 598-3395.

BANK OF B.C. NOW OFFERING career opportunities for tellers. Experience preferred but not essential, as we will train suitable applicants. Apply in person, 752 Fort Street, Victoria.

ACCOUNTING CLERK
Busy office. General bookkeeping. Good figure aptitude. Typing 40-50 w.p.m. 1-2 years previous office experience. Salary $600-$700. Drake Personnel, 1175 Douglas. 385-3425.

SECRETARY
Real estate department in trust company. Some experience in mortgaging-conveyancing etc. preferred. Salary $677-$709. Drake Personnel, 1175 Douglas, 385-3425.

CAR DEALERSHIP REQUIRES switchboard operator. Duties to also include cashier, filing, and typing. Experienced preferred. Send resume to Victoria Press, Box 772.

INCOME CONTROL CLERK REquired by trust company. Knowledge of dividends and interest is desired but we will train applicant with bookkeeping aptitude. Reply to Victoria Press, Box 770.

TYPIST, RECEPTIONIST REquired for local Chartered Accountants Office. Please reply stating qualifications, experience and references to Victoria Press, Box 769.

GENERAL OFFICE CLERK REquired for local propane company. Mechanical aptitude would be an asset. Reply to Victoria Press, Box 768.

CONSTRUCTION FIRM REquires office staff with bookkeeping and typing experience. Please send complete resume Box 280, Brentwood Bay, B.C.

COMPETENT PERSON WITH bookkeeping experience, as well as experience in credit collection. Reply Victoria Press Box 655.

AN IMMEDIATE POSITION IS open for a dental receptionist. Apply to Victoria Press, Box 766.

TELLER REQUIRED, BANK OF Commerce, Fort and Foul Bay Rd. Previous cash or banking experience preferred.

22 OFFICE HELP

The Corporation of the District of Oak Bay
Clerk-Stenographer
MUNICIPAL CLERK'S OFFICE
SALARY RANGE $740-$800 PER MONTH.

Applications are invited for the position of Clerk-Stenographer in the office of the Municipal Clerk. Grade 12 education required, minimum of three years' experience, fast, accurate typist, with shorthand an asset. Must be willing to take direction, with ability to work hard under pressure.
Applications to be made by noon, July 22, 1976, to the Municipal Clerk, Oak Bay Municipal Hall, 2167 Oak Bay Avenue, on forms available from the Municipal Hall, or by phoning 598-3311.

JEAN L. MACQUEEN
Municipal Clerk

SECRETARY I
for the
COMPTROLLER-TREASURER'S DEPARTMENT
Purchasing Division
CITY OF VICTORIA

Salary Range $815-$890 per month plus COLA

Applications are invited from qualified persons interested in working in a responsible secretarial position in the civic service. Applicants should have high school graduation, supplemented by courses in typing (minimum 60 w.p.m.), shorthand (minimum 100 w.p.m.) and standard commercial subjects. Applicants must have considerable previous experience as a stenographer or secretary preferably in purchasing, and deal successfully with the public.

Applications in writing, stating qualifications, experience and telephone number, or on forms provided in the City Personnel Department will be received by the Personnel Director, City Hall, not later than 9 a.m. Tuesday, July 20, 1976.

Architects' Office
Requires EXPERIENCED stenographer to share office work with 2 or 3 others. Duties will include transcribing and typing of correspondence and specifications on Selectric and MAG CARD II machines (we will train if necessary) as well as phone answering, filing, etc.

For this responsible position we are looking for a person who is cheerful, reliable and able to spell accurately. Salary according to qualifications — upgraded if already experienced in Mag Card. All benefits.

Reply in writing to Mrs. W. McCoubrey, SIDDALL DENNIS WARNER — ARCHITECTS, 612 View St., Victoria, with recent references.

B.C. AUTOMOBILE ASSOCIATION requires clerk with typing skills for general office. The successful applicant must enjoy meeting the public and have a pleasant personality. Position offers full range of fringe benefits. Apply in writing to The B.C. Automobile Association, 1075 Pandora, Victoria.

23 SKILLED TRADES

ADVERTISEMENTS IN THIS CLASIFICATION MUST COMPLY WITH THE BRITISH COLUMBIA HUMAN RIGHTS ACT

INTERMEDIATE SOILS LABORATORY TECHNICIAN
Thurber Consultants Ltd., a firm of diversified Geotechnical Engineering Consultants requires an intermediate soils laboratory technician. Graduation in Civil Technology from B.C.I.T. or equivalent and 1 yr. previous experience. The successful candidate should have at least 2 yrs. experience in a soils and materials testing laboratory. The job will require work in triaxial testing, direct shear testing, and other specialized in addition to routine strength and identification tests. Experience in field testing of asphalt and soil also an asset. The position will be in our Victoria laboratory with occasional short term field work required. Interested applicants should write enclosing a detailed resume to Thurber Consultants Ltd., 1823 McKenzie Ave., Victoria, B.C. Attention: Mr. B. I. Ingimundson ,C.E.T. Chief Technologist.

T.R.I.U.M.F.
A nuclear research laboratory at the University of British Columbia has an opening for an electronic technologist technician. 2 technologist technicians are required for general electronic design. Duties to be performed are the detailed electrical and mechanical engineering design of instrumentation and control equipment to the point of production. They will also be required to deal with the post production development and commissioning of equipment.
Some years of experience in these fields are necessary. Experience in nuclear accelerators, highly desirable. This position is open to both male and female applicants. Applications in writing with full details to be addressed to Mr. Miles Zach, T.R.I.U.M.F., University of British Columbia, Vancouver, B.C. V6T 1W5.

OPERATIONS ASSISTANT, Marine Towing Company, Vancouver Island. Position: Assist with miscellaneous areas of operation including personnel relations, billings, costing of jobs, setting and quoting of rates, and learn and assist with dispatch end of operation. Qualifications: Applicant should have experience in marine transportation field, and possibly be holder of 350 ton Master's Certificate, and/or considerable experience in B.C. Coastal waters. However, this position could be filled by a person with tug dispatch experience, or other equivalent experience in transportation or wood products oriented field. Salary negotiable, depending on experience and ability. Full range of company benefits. Please apply in writing, giving full particulars and expectations as to future and salary, to Victoria Press, Box 782.

RETIRED OR SEMI-RETIRED Electrician or Contractor dealing with public on sales and advisory position. Remuneration negotiable. Only those with an up to date knowledge of the residential wiring requirements need apply. This position can lead to management. Write Victoria Press Box 729.

SKILLED CARPENTER WANTed immediately, minimum 10 years' experience in forms, framing, finishing, wages $10 per hour and benefits. 477-9895.

CONTRACT FRAMERS
Experienced crews wanted immediately for both single, family and townhousing sites. Unicon homes Ltd. 386-0130.

SELL IT THROUGH CLASSIFIED

24 SALES PERSONS and AGENTS

ADVERTISEMENTS IN THIS CLASIFICATION MUST COMPLY WITH THE BRITISH COLUMBIA HUMAN RIGHTS ACT

Century 21 CHAMPION REALTY LTD.
388-4477
BE A CHAMPION REALTOR

CENTURY 21 CHAMPION REALTY has openings for TWO REAL ESTATE SALESPERSONS. Learn how CENTURY 21 SALES AIDS can brighten your future. CENTURY 21 is changing with the time. Call me and line out for yourself. All replies confidential. GORDON CHAMPION 477-9989.

AUTO-TRUCK SALES PERSON. Live in one of Canada's greatest fishing and hunting areas, Campbell River. General Motors S-line dealership requires reliable sales person for new and used car and truck sales. Our men earn top money with excellent working conditions. Large stock at all times. Write or call Harry Clapham now. Arthur and Chant Motors Ltd. 570-13th Ave., Campbell River. Phone 287-9511. D-00129A

the Bay
Immediate opening for self-starting individual with a flare for young mens fashions. Retail experience preferred. Please submit brief resume to Personnel Department, 4th floor.

TECHNICAL REPRESENTATIVE VANCOUVER ISLAND
Aggressive self-starter required for technical sales. The person will be calling on industrial accounts. No industrial accounts. No sales experience required but desirable. Interviews being held July 19th-23rd. Apply to Victoria Press Box 771.

We offer unusual earnings, possibilities and an opportunity of building a business for your own. If you are the kind of person who is ambitious and willing to learn a sales career—call today. Phone 384-6511. THE MONARCH LIFE INSURANCE COMPANY.

COASTLINE CARPETS REquires experienced sales person. Will train in carpet marketing techniques. Salary plus commission available. Gas allowance available. Phone for appointment, 386-3531.

LIGHTING FIXTURES STORE requires experienced salesperson for inside and outside sales. Renumeration will be based on salary and commission. Reply with full particulars of previous experience to Victoria Press, Box 753.

OUTDOOR SPECIALITY SHOP requires enthusiastic person for sales position. Backpacking knowledge or sales knowledge a definite asset, but not required. Apply 564 Yates St.

25 TEACHERS

ADVERTISEMENTS IN THIS CLASIFICATION MUST COMPLY WITH THE BRITISH COLUMBIA HUMAN RIGHTS ACT

SCHOOL DISTRICT NO. 63 (SAANICH)

Applications are invited from qualified teachers for a Senior Secondary Librarian position, effective September, 1976.

Interested applicants are requested to submit completed applications immediately, together with copies of supporting documents to:

Applications Officer-Education
School District No. 63 (Saanich)
P.O. Box 2010
Sidney, B.C.

JAZZ, MODERN, BELLY DANCing. Dancetime 386-1322-A Government St., 384-3841.

26 PART TIME or TEMPORARY HELP

ADVERTISEMENTS IN THIS CLASIFICATION MUST COMPLY WITH THE BRITISH COLUMBIA HUMAN RIGHTS ACT

FREE ROOM AND BOARD IN modern country home in exchange for some help; gardening or farm experience helpful but not essential. Suit responsible mature person or childless couple. 479-1854.

PART-TIME BOOKKEEPER FOR local retail store, must be experienced. Apply in writing to Lee, Yager and Orrico, 2067 Cadboro Bay Road.

EXPERIENCED PART-TIME bookkeeper required, mature person in downtown retail business. Apply 615 Yates Street.

WANTED: PERSON-FRIDAY, to work 3 nights a week, 4:30 to 8:30, general office duties. Good typing. 382-1021.

HEYWOOD AVE — ONE HOUR 5 mornings a week, pleasant quiet lady to help elderly arthritic lady. Phone care of 656-2050.

RELIABLE LOVING BABYSITter for boy 22 mths and girl 3½ yrs., 2 days per week, frequent weekends. Your home. Interurban and Wilkinson Rd. area. 479-7388.

MATURE WOMAN TO OCcasionally babysit 3 month infant and 3-year-old. Near testing station. 479-8732.

EXPERIENCED PROFESSIONAL telephone solicitor required. Excellent income for the right person. 384-4142.

MATURE PERSON TO WORK 9:30-5:00 Mondays and Saturdays, and possibly afternoons. Apply in person 1609 Douglas St.

COOK REQUIRED FROM JULY 26 - August 27, 3-9 p.m. shifts Monday to Friday. 592-4515.

PART-TIME SECRETARY, BOOKKeeper required. V. J. Steel, 334 Hillside. 386-7525, days.

30 SITUATIONS WANTED

GOV'T CERTIFIED AUTO MEchanic 15 years experience, now seeking to relocate (Present job expiring) Experience includes general repairs as well as tune-up, brakes, electrical etc. Also familiar with customer relations, pricing etc. Willing to consider various aspects of automotive trade. Will also bring customers. Call 652-1627 after 6.

QUALIFIED SEAMSTRESS wants work making drapes, slip covers, bedspreads, etc. Workmanship guaranteed. 477-7022.

CASUAL WORK, PAINTING, roofing, gutters cleaned, lined, downpipes installed, de-moss roofs. 388-7941 Wesley.

TRUCK DRIVER, 27-YEAR-OLD, needs job. Have class 1, and air ticket. 383-6953 anytime.

MAN, 24, INDUSTRIAL FIRST aid ticket, seeking related employment. 652-3014.

GARDEN ASSISTANCE, REASONable rates. Lower rates for pensioners. 595-4223.

WILLY'S RENOVATIONS CARpentry, framing, backhoe, plumbing drainfields. Phone 479-3511.

2 RELIABLE 13-YEAR-OLD GIRLS will do odd jobs, phone 477-5242.

GARDENING, ODD JOBS, $3.75 hr. 4 Mile circle. 386-6275.

30 SITUATIONS WANTED

TALL GRASS MOWING, BACK yards, vacant lots. 479-4865, 477-1746.

33 BANDS, MUSICIANS and ORCHESTRAS

SELECT YOUR MUSIC PROgram for dance, party or weddings. Book now through September Friday and Sat. Pop, Western or Rock. Reasonable rates. For inquiries 245-4775 or 245-4709.

QUAYCZAR COUNTRY ROCK band, also 50's and 60's rock band, available for parties, dances, weddings and cabarets. Phone Ray, 478-2744.

DRUMMER REQUIRED TO work with piano and sax, playing all kinds of music. 479-3332 after 4.

DRUMMER WITH 10 YEARS' EXperience available for work. 598-8036.

MUSICAL COMBO AVAILABLE for parties, weddings, dances, etc. 384-3704, 382-3350.

EVENING THUNDER
ROCK; COUNTRY; BLUES
595-7809 382-2510

34 PRE-RECORDED MUSIC

CANDU CANNED MUSIC
We play at wakes and wedding and all fancy dos Candu Canned Music candu it for you. 384-5521.

WAYNE'S MUSIC FOR ALL OCcasions, reasonable rates, phone 479-4835.

MALODEOUS MUSIC BY MILLS. Banquets, weddings, anniversarys. 656-6295.

JAMES GURR 478-2468.
Wedding Reception Music

36 BUSINESS SERVICES and DIRECTORY

Appliance Repair.

APPLIANCE REPAIRS, WASHers, dryers, stove. Reasonable rates. Phone before 10:3 0a.m. for same-day service. Jim 477-2560.

Auto Glass

BOSSOM
GLASS COMPANY LTD.
FOR ALL YOUR GLASS NEEDS!
Windshield replacement Service CALL our Mobile Home Service Van. It is more convenient and costs ne more 382-3031, 382-0222.

Breathing Equipment

OXYGEN AND RESPIRATORS. Prompt home service. Moderate prices, guaranteed relief under doctor's direction. Wass Breathing Equipment, 2235 Shelbourne, 595-4331.

Bridal Rentals

Elite Bridal Rentals, new business, appointments, 477-2275 after 2 p.m.

Carpenters

RENOVATIONS, ADDITIONS, also sundecks and resurfacing sundecks, patios, rumpus rooms, T-bar ceilings, etc. Free estimates, guaranteed workmanship, references provided at request, phone 478-6875 or 478-5829.

GREENHOUSES, SUNDECKS, carports, fences, stairs, built or repaired. Renovations. Guaranteed. Free estimates, 10% discount on labour for pensioners. Please call Ron at 479-7638 or Ian at 477-8201 evenings.

CARPORTS, SUNDECKS, greenhouses built or repaired. Renovations. Free estimates. Guaranteed, 10 per cent discount on labor for pensioners. Please call Ron at 479-7638 or Ian at 477-8201 evenings.

FINISHING CARPENTRY
20 years experience, $13 an hour or contracts. Maximum labor and time quoted before jobs are undertaken, labor only. 652-2431 before 8 a.m. and after 8 p.m.

F. J. CONSTRUCTION. ALL sorts of carpenter work, additions, alterations, finishing, framing, etc., private and commercial. Free estimates. Call Fred Jorgensen, 642-3075.

PERMA CONSTRUCTION
Qualified tradesmen at reasonable rates for additions, alterations, carports, sundecks, framing, finishing. Free estimates, references. 384-2323, 598-7953.

VERSATILE, HOME MAINtainer, carpentry, renovations, cabinets, painting, papering. Quality work. Reasonable. Adam, 385-3090.

ADDITIONS, RENOVATIONS, carports, etc, 20 years experience. Reasonable rates. Free estimates. 598-4952.

REPAIRS, ALTERATIONS, OFfice renovations. Free estimates, all work guaranteed. L. Fioritti Construction Ltd., 658-5356.

GENERAL CARPENTRY, ADDItions, alterations, concrete work, sundecks, work guaranteed. 478-8894.

GORDON WIEBE CABINET maker. Custom built cabinets, vanities, and storage units. 595-7667.

HOMES BUILT OR REPAIRED reasonable rates, free estimates. 478-0510 or 478-7343.

TOP QUALITY FRAMING CREW available immediately. References. 592-7013.

ADDITIONS AND HOUSE FRAMing. You finish it yourself if you wish. 388-5358.

SMALL JOBS MY SPECIALTY
Howie 478-4785

Carpet Cleaning

CARPET CLEANING, DRY FOAM method, free estimates. Reasonable rates. 477-7022.

Carpets and Linoleum

HOURIGAN'S
CARPETS and LINOS LTD.
FLOOR COVERING SPECIALISTS
715 PANDORA AVE. 386-2401

BUILDER HAS ACQUIRED large quantity of quality carpets and linoleum. Colors, textures, solids, shag, plush, etc. Underlays by the mile. Selling cheap. 477-9895.

COASTLINE CARPETS
386-3531

VERY REASONABLE CARPET and lino installations, journeyman installer. 384-1054 evenings.

WILL INSTALL CARPET, LOW rates. Free estimates. Phone after 5 p.m., 383-9327.

Cement Contractors

MITCHELL BROS. CONCRETE CO.
Basements, driveways, patios. Quality workmanship. Call 384-7501 an

36 BUSINESS SERVICES and DIRECTORY

Moving

DRUM CARTAGE
Moving and storage. House and apartment moving, pickup and deliveries. Professional men at competitive prices. Month-end appointments available to the last minute. 383-9861.

TROJAN MOVERS — LOCAL moving, careful handling, $20 per hour, Monday through Friday, $22 on weekends. OAP special rates. 20' Van and 2 men. Fully insured. Compare! Phone 478-7368.

EAGLE DELIVERY SERVICE. Household, apartment, office moving specialists. Appliance delivery and set-up service. Reasonable rates. 383-0621, 478-7087

MOVING?
Professional moving service at $20 per hour by Comerford Brothers, 386-0293 or 383-1078.

BISSONS MOVING AND Storage Ltd., household and piano moving specialists. Serving Victoria and Vancouver Island. 384-6442.

MEL'S MOVERS
Local deliveries and household moves. Reliable service at reasonable rates. 384-2523.

2-TON TRUCK AND DRIVER for hire, $10 an hour. 652-3758.

Painters and Decorators

ISLAND DECORATORS
Painters - Paperhangers
Spray Painters
Plaster Repairs
Convenient Time Payments
383-9059 Eves. 382-1479

CLARK AND PATTISON PAINTING CONTRACTORS LTD. Brush or spray. Paperhangers Texture and vinyl work. Will do all or part of any job and anthes steel scaffolding. Rentals of all painters equipment. Terms if desired. Phone 384-0443 or 384-8831.

BROTHERS PAINTING AND DECORATING
Free aporaisals, cost consultant. All types of painting. All types of repairs. Commercial, farm, residential. Lowest rates. Terms. Work guaranteed. 383-8112.

DOWSON PAINTING CONTRACTORS 385-6042
Residential, commercial. Ames Topline Paint. Home answering service. Work guaranteed.

PRO-WEST PAINTING CONTR. Prompt service. We offer quality workmanship, top quality paint, free estimates, interior or exterior. 386-7832. We put care in our work.

PAINTING, INTERIOR, EXTERIOR. For professional quality work at a low price. Call John, 385-7235, anytime.

IF YOU HAVE A PAINT JOB, large or small, a free estimate is yours by giving me a call. 383-5427.

PAINTING AND DECORATING from 15 years' experience. Guaranteed job and free estimate. 598-8240.

FOR GUARANTEED EXTERIOR or interior painting by experienced tradesman. Free estimate and prompt attention. 477-8276, 592-7822.

INTERIOR — EXTERIOR
Special low rates. For clean job. Self employed. Phone Douglas at 477-5207.

PAINTING AND DECORATING, reasonable rates, satisfaction guaranteed. Terms. 595-4905, 479-2473.

PAINTING AND WALL COVERING, 20 year experience, for estimates phone: 595-6174.

PAINTING, INTERIOR AND EXTERIOR, reasonable rates, free estimates anytime, call 598-2140.

I. CRIGHTON, PAINTING AND decorating. Free estimates, 20 years experience. 383-6639.

BMB PAINTING AND ROOFING Ltd. Free estimates. Reasonable rates. 479-4947.

INTERIOR - EXTERIOR DECORating, Painting, Renovations to your satisfaction. 384-5313.

TRIMLINE PAINTING
Free estimates. 383-5638.

Paving

TRI-WALL PAVING
DRIVEWAYS — PARKING AREAS
A solid job at a sensible price. Call Barrie Cook at 478-3333 or 479-6952. FREE ESTIMATE.

Plasterers

FRED BLANCHARD AND SONS Ltd. Lathing, plastering and stucco work, repairs. Phone 386-7421 and eves. 656-4211.

COLEMAN PLASTERING LTD. Lath, Plaster and Stucco, 598-3433.

Roofing and Siding

SHAKES, ROOFING, REPAIRS, expertly done, work guaranteed. 598-7228.

PARKER JOHNSTON LTD.
1855 BLANSHARD. 382-9181
"Roofing Victoria Since 1935"

H. AND R. ROOFING
Cedar Shakes. Free estimates. Call 656-3264.

Signs Painted

COAST SIGNS LTD. A COMPLETE sign service. 2412 D Beacon Ave. 656-6312.

Stucco

H AND S STUCCO AND PLASTering, repair work. 656-4556.

Tailors

OAK BAY TAILORS
Tailoring, alterations ladies and men. Quality leather alterations. 1826 Oak Bay Ave. 598-4131

Tree Service

TREE SERVICE
Professional arborists at your service. Consultations and estimates without charge.
CEDARDALE TREE SERVICE
385-9931

MOUNT VIEW TREE SERVICE
Everything in trees.
Big or small, we do them all. 479-3873.

TREES TOPPED, LIMBED, felled. Selective lot clearing. Insured. Free estimates. 384-8877.

TREES FELLED, PRUNED OR topped. Reasonable rates. Prompt service. Insured. 642-5045 anytime.

38 TRAVEL

RENO OR VEGAS FLIGHTS
weekly from Vancouver. DIRECT FLIGHTS FROM VICTORIA Sept. 12, 19, 26; Oct. 3, 10, 17.
RENO BUS
July 10, 24, Aug. 14, 18
DISNEYLAND BUS
From Victoria, July 17, August 14

DISNEYFLIGHTS, CALIFORNIA MARITIME HOLIDAYS
2620 QUADRA 382-4271
ALL FUN HOLIDAYS

GOLD DIGGERS!
RENO!
Every Saturday until June 30 beginning again Aug. 14! $124.50 dbl.
DISNEYLAND!
July 10 thru Aug. 28 from $193.50.
For information call 388-7111
(At the Imperial Inn)
1961 Douglas Street

You Are You
We know that and will arrange your travel plans to suit you. CALL US TODAY.
WHITTOME'S TRAVEL
Victoria — 1111 Blanshard St. 388-4271
Duncan — 126 Station St. 748-8128
J. H. WHITTOME and CO. LTD.

38 TRAVEL

APARTMENT MONTREAL fully furnished. Free transportation from Airport. 688-5648. 270-3370.

DO YOU NEED YOUR VEHICLE driven down east, beginning of August? 652-1756, after 6:30.

39 PERSONALS

HI-SINGLE PARENT
Drop in for coffee, chit and chat and information, valuable to parents coping alone.
Join us Monday, July 19th, 8 p.m. Junction Centre Bldg., 1627 Fort. Information? Ph. Velma 592-1577. Single Parent Encouragement Program.

PROFESSIONAL GENTLEMAN wishes to share magnificent country home with refined, cultured, educated housekeeper-companion, under 45 and unencumbered, preferably with some independent means. Someone who enjoy sports, outdoors and animals. Full particulars would be appreciated; also recent snapshot which will be returned. Complete confidence. Victoria Press, Box 731.

MALE, EARLY FORTIES, SINcere, religious, considerate, kind, would like to consider relationship with attractive, petite, sincere, religious lady, 35-40. I would like to make acquaintance with the woman who is the one I have been looking for all my life. No triflers or good time ladies please. Would appreciate photo, outdoor interests desirable. Movies, plays, walks, etc. Reply Victoria Press Box 762.

LADY, AGE 35, 5'3", DIV., ATtractive slim blonde, university education. Enjoys outdoors, many interests. Wishes to meet educated gent who would appreciate my homemaking skills and does not object to children. Object matrimony. Reply Victoria Press, Box 759.

WOULD LIKE TO MEET A LADY in late forties to mid-fifties, on slim side. Living in J.B. Fairfield area. No encumbrances. Man good position, likes boating, golf, cards, dancing but mostly home life. No triflers. Reply Victoria Press, Box 776.

KNOWLEDGE OF SUCH IMPORtance as to be terrifying was hidden by man of antiquity. A key to this knowledge exists and serious research is being organized. Interested persons wishing to participate are invited to write Victoria Press, Box 756.

ATTRACTIVE, INTELLIGENT lady, fond of outdoors, average height, in late fifties, would like to meet respectable gentleman for company. Reply Victoria press Box 780.

MAN, 28, MANY INTERESTS, wishes to meet attractive, interesting young woman for companionship, one child O.K. Victoria Press, Box 749.

WANTED FEMALE COMPANY to go by truck and camper to Alaska, kids OK. No dogs, share expenses. 642-3597.

DESPERATELY NEEDED: pitcher for Cosmic League softball team. 383-8118, Brad.

WHO CARES IF YOU ARE pregnant? Birthright does. Phone 384-1431.

40 BUSINESS PERSONALS

DIVORCE
You may not have to be separated 3 years to get Divorced!
1. No money down — monthly payments.
2. Includes lawyer's fees.
3. Your divorce can begin immed.
For further information call:
Victoria Office
388-6724
LUXFORD DIVORCE SYSTEMS (1976) INC.
210-620 View St.
Cargex, Master Charge Welcome
VANCOUVER OFFICE, 687-2835

HYPNOSIS
Stop smoking, lose weight, sleep soundly, master emotions, eliminate nervous tension, break negative habits. Lecture service available. Professional hypnosis by appointment only.
Alpha Centre—595-4022

DOCUMENTS, MANUSCRIPTS OR what have you expertly typed by legal secretary. Divorce a specialty. Ph. 386-9617.

DIVORCE!
call
Victoria Divorce Service Ltd.
386-9517

BEAUTIFUL INDOOR POOL with sauna. Information 386-2812. Queen Victoria Inn.

NELS TODD CREATES HAIR styles of importance. Phone 383-2615.

MRS. PAYNE-JONES TRANCE medium. Questions answered. 386-3603.

42 EDUCATION

HABLE ESPANOL
Conversational or gramatical Spanish by genuine teachers. For further inquiries call 384-9130 or 479-8536 after 5:00 p.m.

DAY CARE CENTRE, SMALL group 6:30 a.m. to 6 p.m. taking registration for children 3 to 5. Cedar Hill area. 479-6737.

TUTOR AVAILABLE FOR English, Socials and related subjects. Grades 7 to 10. $5 per hour. 385-0529.

TUTORING PROFESSIONAL help by experienced teacher French, math, new and old methods. 598-2331.

ESQUIMALT PRE-SCHOOL, (A co-operative), registration for 3 and 4 year olds. Please call 384-4746 or 385-7037 or 388-7708.

U-VIC MATH MAJOR WILL tutor high school math, $6 per hour. 477-1915.

60 FUEL

MANDER TRUCKING 478-5332
Agricultural sawdust, hem and fir. Cedar hog fuel - or riding rings. Evenings 477-5053, 479-7629.

FIREPLACE WOOD FOR SALE. Split, delivered and stacked. Call 384-6339.

63 TIMBER

WANTED TIMBER
FELLED, BUCKED or STANDING
Fir, Cedar or Hemlock
TOP PRICES PAID
Ideal Sawmill Ltd. 385-0441

WANTED: STANDING TIMBER and contract skidding. 478-3826.

WANTED CEDAR LOGS SUITable for shakes. 478-2740, 383-2243.

65 BUILDING SUPPLIES

SLEGG BROTHERS CASHWAY LUMBER
OLYMPIC STAIN
$12.95 Gallon
Phone Ron at 656-1125 for quote on 10 gallons or more. Contractors and home builders we specialize in low quotations for quantity purchases. Accounts opened for builders.
Sidney — 656-1125
9764 Fifth St.
Victoria — 388-9975
1496 Admirals Road

MOORE WHITTINGTON LUMBER LTD.
MW 3614 BRIDGE ST. 386-1381
DOORS
Victoria's door headquarters.
All types — entrance, pre-hung, pocket door frames.
Some seconds and inventory clearance items at low prices.
Victoria's only complete:
SASH, DOOR and MILLWORK MANUFACTURING PLANT.

SSANICH LUMBER YARDS
3041 Douglas 385-2486
Materials for 12x20 garage
roofing extra $320.00
8'x10' Greenhouse $245.00
Work Bench materials $ 12.00
Compost Box, 4'x6' $ 10.00
Sabot Kit (sailing-Pram Dinghy Kit
Garden Sheds 6'x7'7"
Chicken Coop 6'x6'7"

QUALITY 18" CEDAR SHAKES, buy direct from manufacturer. 478-2740 or 383-2243.

GARDENING
hilda beastall

Potted Plants Love Summer Air

Since the first of July it has been possible to put outdoors the sturdier house plants in pots. Not only are they more easily cared for in the garden but it gives the homemaker a chance to enjoy empty spaces for a short while.

Plants such as Christmas cactus (Schlumbergera "Buckleyi," Chinese jade (Crassula argentea), Poinsettia (Euphorbia pulcherrima) and Tibouchina semidecandra (no common name, but at one time quite common here) all benefit from the free circulation of air outdoors, and in some cases, the extra sunshine.

All these plants have one thing in common. They all make new growth between May and September, and all will flower at some period from about middle of September until the New Year.

From past experiences with them, flowering is improved after summering in the garden.

In one case recorded back in 1950, a large Crassula argentea was planted into a warm dry border, out of its pot, where sun reached for part of the day. Early September, the plant was lifted, fitted into a pot just large enough for its bulky roots, and given a good watering. By middle of November, clusters of tiny flower buds were seen at the tip of every branch. They started opening by the New Year, continuing until about mid-February. A lovely sight.

The Christmas cactus needs a place of dappled sunlight and shade, and frequent watering in summer while making new growth.

Never must the soil be waterlogged, for this is a plant which grows in tree crotches in Brazil, utilizing rotted leaves and moss debris that becomes saturated by tropical storms and as quickly drained.

By the middle of September, after the plant is again in the house, watering is decreased to zero for one month. By middle of October, moderate watering is started for the winter months. The dry period is for initiating flower buds. The tiny hairy tips to each leaf should indicate their presence by about November 15.

As with other plants from sub tropical countries, Christmas cactus likes a short winter day, so keep it away from bright artificial light after five in winter.

Even more disturbed by long hours of light is the Poinsettia. It will grow well in its pot outdoors if given a warm spot during summer and frequent soakings to prevent drying of the soil in sunshine. From the time of taking the Poinsettia indoors (about Labor Day to escape the first frost), this plant needs total darkness from sunset to sunrise. This means total absence of light, not just a dim light. Find a cupboard space, or a large carton with no open seams; either will be good. In the morning, bring the plant out into the lightest, sunniest room until sunset, again putting it away until sunrise.

This plan more or less reproduces the short days of northern Mexico winters where the plants color so well by Christmas. The tiny flowers (greenish white dots) appear at the same time as coloring (red, pink or white) occurs in the top leafy bracts.

July and August are good growing times for these popular and decorative plants for the house.

65 BUILDING SUPPLIES

Home Lumber

LUMBER SPECIAL
Price per 1000 BM

2x4—6' BTR. Hem	$ 75
2x4—8' 2 BTR. Hem Studs	$155
1x10 M-R Shiplap Hem	$149
2x4 Std. BRT. Hem	$169
2x4 Utility Fir	$110
2x6 Utility Fir	$105

FIR PLYWOOD

4x8—⅛ Std. T-G	$9.95
4x8—⅛ Uns. D	$4.91

PLYWOOD CABINET

4x8—¾ L.C. Sen.	$32.95
1x12 K.D. Spruce Shelving Lin. ft.	.39

GYPROC SPECIAL
Price per 1000

½" Gyproc	$ 85.00
½" Firestop	$ 95.00
⅝" Firestop	$110.00

INSULATION
Price per 1000

R7x2½" Fiberglas	$ 72.00
R12x3½" Fiberglas	$120.00
R20x6" Fiberglas	$205.00

STUCCO WIRE

16—16"	$ 22.50

NAILS

2¼ plus 3¼ CW.	$ 13.95

ASHPHALT SHINGLE

210 Wt. Self Seal	$ 19.50

SPECIAL QUANTITY DISCOUNTS ON VOLUME ORDERS
DELIVERIES Made ANYWHERE on VANCOUVER ISLAND. Before you buy COMPARE OUR PRICES. For QUALITY SERVICE and GUARANTEED SAVINGS, phone:
HOME LUMBER and BUILDING SUPPLY
470 ARDERSIER RD.
386-3374 — 385-8711

STEWART & HUDSON
SINGLE STAINLESS STEEL SINK
$26.95 ea.
DOUBLE STAINLESS STEEL SINK
$52.95 ea.
4" CENTRE SET FOR BATHROOM SINKS
$18.28
8" DECK FAWCETT FOR KITCHEN SINKS
$26.95
SINGLE POLY LAUNDRY TUB C-W STAND
$24.95
OVAL WHITE VANITY SINKS
$22.95
WHITE TOILET
$59.88
DOUBLE POLY LAUNDRY TUB C-W STAND
$39.95
Chargex—Master Charge
Budget Accounts
Open Mon.-Sat., 7:30-5:30
STEWART & HUDSON LTD.
400 Gorge Rd. E. 386-3211

Cubbon on Cook

12x12 ceiling tiles, 64 s.f.	$12.49
Celifibre installed $7, 100 s.f.	7.40
4x8—¾ sanded deg fir ply	10.99
4x8— gyproc	2.59
2x4—92⅝ econo studs, 25 pcs.	11.95
18" Bi-fold slabs	1.99
30x80 Prehung mah door	18.99
Little barn pre-made 8x10	349.00

1720 Cook Chargex Ph. 384-8181

CAN WEST
Building Materials
744 Meaford Rd.
(Off Station Rd.) 478-5509
Redwood Olympic Stain, $7.75 gallon. PVC roofing panel 8-ft. length $2.99 per sheet. Exterior panelled cedar doors from $80.95.

USED FACE BRICKS, excellent for barbeques, patios, fences, etc. 10c each. 477-3010.

SELL IT THROUGH CLASSIFIED

65 BUILDING SUPPLIES

IMPERIAL BUILDING MATERIALS LTD.
The Builders Supply House
JULY SUPER SALE CONTINUES
DOMTAR ASPHALT ROOFING SHINGLES
Prices have increased but while present stocks last—
210 lb. Self Sealing
210 lb. Permalite Interlock
$19.95 square

DECADEX
Brush-on seamless weatherproofing for sundecks, porches and marine application $22.18. 5 litres (1.1 gal.)

ARBORITE— FORMICA
Choice of 17 Patterns
4 x 8 — $16.95

AMEROCK — J.B.— MIAMI CAREY
Hardware and Medcine Cabinets — 10% off Sug. List price.

BUY WHERE THE BUILDER BUYS FOR LESS.
Master Charge — Chargex
2955 DOUGLAS ST.
386-1401
STORE HOURS
Mon.-Fri. 8-5, Sat. 8-12
Member of Victoria HUDAC

70 MUSICAL INSTRUMENTS

SAVE! SAVE!
PRE-OWNED PIANOS
Belmont
Heintzman
Willis
PRE-OWNED ORGANS
Cofins (3)
Hammonds (3)
Lowrey (1)
Yamahas (2)
Mayfair 386-6339
Bay 384-9131
Northbrook 758-1151
James Piano and Organ

Scott PIANO & ORGAN
CLEARANCE
On All Kawai Pianos and Organs
Over 740,000 to choose from plus lots of other good buys.
ALL 3 STORES
NANAIMO
HILLSIDE
DOWNTOWN
SUMMER SALE CONTINUES
BALDWIN MODEL 46
25 Pedal Notes
61 Note Manuals
Percussion
$2699
BERNIE PORTER MUSIC
382-9542 Park Free
Until 9:00 P.M.
Closed Mondays

AMP PIPER 1—12" SPEAKER, 18 RMS—45 music watts, tremolo, 2 inputs, volume bass treble controls, speed depth effect controls. 1½ years old. Cost $225. Sell for $100. 592-6879.

RE-CONDITIONED PARTLY REfinished upright piano, $900; Wurlitzer 605 Centura Deluxe organ, 1 year old, $4,500. 479-8928, after 5 p.m.

MUST SELL, MARSHALL 100 watt amplifier and custom speaker box with 4 12-in. speakers. First $600 takes. 383-5149.

TWIN REVERB WITH JBL speakers, excellent condition, asking $575 or best offer. 477-0547 or 595-1044.

RESPONSIBLE WORKING GIRL taking piano lessons cannot afford piano. If you have one to loan, call 383-4691, Susan.

FENDER BASSMAN 50, QUIET head, solid box and heavy duty 15" s. Good condition 595-7779.

FENDER MUSIC MASTER, EXcellent condition, $125 or nearest offer. 652-2224.

LADY'S 120-BASS CAMILLO ACcordion with case in perfect condition, call after 5. 384-9097.

FENDER MUSIC MASTER BASS, with case, beautiful shape, must sell, $180. 477-1218.

70 MUSICAL INSTRUMENTS

Used Enis Piano, Large Model
$595
SOUND OF MUSIC SALES LTD.
REGINALD STONE MANAGER
1517 Quadra St.
383-0239

HAMMOND ORGAN STUDIO
announces the arrival of the newest model Solinet organ — with synthesizer. Check and compare.
Free Parking 3400 DOUGLAS
Across from Town and Country
388-9177

REPAIRS
We have Vancouver Island's most complete repair facilities for brass, woodwind and all fretted instruments.
NELSON'S Music Centre
1315 GOVT. 385-9728

OVERSTOCKED!
Cry Baby's reg., $65. Now $49.95 while they last.
HALL-FAIRFIELD
"Doorway to YOUR world of MUSIC"
728- Fort St. 385-3307

PAMUS
MUSICAL INSTRUMENTS
"Where Good Music Begins"
1108 Blanshard St 386-8429

Maestro rhythm and sound unit, $195; new Fender bandmaster reverb head with EMC 4x10 cabinet, $875. Fender strat MNSB, $495; 12" Fender speakers, $34 each.
SOFT SOUNDS
2031 Oak Bay Ave. 598-1524

RENT TO OWN
PIANOS AND ORGANS
GLEESON MUSIC CITY
829 Broughton
(near Royal Theatre)
Parking at Rear — 388-9632

FENDER DELUXE REVERB amp. and Raven guitar, $450. 656-3171.

ORGAN ETHROHOME 2000 rhythem master with separate speaker $1000 near offers. 592-3417.

SLINGERLAND DRUMS, EXcellent condition, reasonable. 384-2982.

PEAVEY VINTAGE GUITAR AMplifier for sale, excellent condition. Offers. 478-5156.

GOOD UPRIGHT PIANO FOR sale. 385-4807 or 384-3935.

ACCORDION, 120 BASS, REAL good condition, $175. 479-4009.

PYAVEY MUSICIAN AMPLIFIEr, 4x12 speaker box $600. 477-5316.

FENDER PRECISION BASS with case. Phone 595-4286.

SUNN MODEL T AMPLIFIER, 150 watts, $525. 383-3698.

PIANO TUNER — CRAFTSMAN. Norman Duckworth, 595-5251.

71 MUSIC TEACHERS

SUMMER ORGAN REFRESHER COURSE
8 weeks starts July 16 $39.95
KAWAI KEYBOARD STUDIOS
3621 Douglas 386-3912

WILL TEACH GUITAR THEORY and note reading. 385-8437. Ask for Kirk.

77 MOTORCYCLES

BMW AT FREDERICK MOTORS
383-0823
616 Queens
D.L. 00834A

1967 YAMAHA 305, GOOD CONDItion, $300. Harley Davidson "1945" stock condition $1500. 479-1460.

BELOSOLEX, 135 MILES PER gallon, good condition. $250. Phone 383-3983.

1973 NORTON COMMANDO 850, 4,800 miles, excellent. Phone evenings 595-8868.

1972 SUZUKI 500, EXCELLENT conditition, extras, low mileage, asking $875. 384-8980 after 6.

'72 HONDA 350, EXCELLENT condition, new rubber, battery, lacquer, $550. 652-3014.

1974 KAWASAKI 900, EXcellent condition, $2000. 478-6523 between 5-7.

'74 HONDA 350 ENDURO EXcellent condition, $795. 598-6305 or 479-2170.

1976 MONTESA DIRT BIKE AND riding boots. 642-5873.
19756

1969 TRIUMPH TROPHY 500 CC'S $400 or best offer. 658-8102 after 3 p.m.

1975 KAWASAKI 900—GOOD CONdition, Sissy bar, roll bar, $2,600 or best offer. 382-0821.

1973 SPORTSTER. VERY CLEAN. 8500 miles. Extras. 386-0541, 5-9 p.m.

77 MOTORCYCLES

CLEARANCE
On 1975 model Hondas and Yamahas

HONDA

2 XL 100	$ 799
1 CB 125	$ 799
1 MT 125	$ 895
1 XL 175	$ 999
2 CD 200	$1199
2 MT 250	$1199
1 XL 350	$1399
2 CB 500T	$1899
2 CB550 (Four)	$2299

YAMAHA

4 RS100B	$ 669
2 RD125	$ 799
1 DT100	$ 799
4 DT 125	$ 899
2 RD 200	$1049
2 RD 250	$1199
1 TX 500	$1899

See them all at
MULLINS MARINE SALES LTD.
382-1928 382-4515
925 Yates St. DL-00365A

Complete Selection of HARLEY DAVIDSONS and HONDAS
BROOKLANDS MOTORCYCLES
937 Fort 383-9526
DL813721

WHY TAKE A BUS
84c PER DAY
Buys transportation, insurance, taxes, gas, helmet plus your very own Mobylette. No down payment. ISLAND MOPED, 656-3669

BIG BORE KITS
and Hi-Performance cams for Kawasakis and Hondas now in stock at
POWERTOWN M.C.
384-1249 614 Grenville

1970 YAMAHA 360 ENDURO, EXcellent condition for trails. Needs a little electrical work for road. Can be seen in Victoria. $350. 656-3697.

1973 YAMAHA 350 ST, MINT CONdition, very low mileage, $1000 or best offer. 1972 Yamaha, 125, excellent condition. Asking $300. 595-5611.

HARLEY-DAVIDSON 1200CC chopper. Rebuilt motor. Springer front end. Open to offers. 1284 Tolme, corner of Cook and Maplewood. Must sell.

YAMAHA 250 ENDURO. $1250. Yamaha 125 Enduro, $950. Under the Sun R.V. Sales and Service, 450 East Burnside. 383-1833. D.L. 01348.

1973 450 HONDA DOHC, EXcellent condition, 2 helmets and leather gauntlets. $1200. OBO. 748-1235.

1974 YAMAHA 250 CC TRIALS, used very little. Asking $900. Will take older vehicle as trade-in. 230 Gorge Road East unit 23. 385-5771.

CONSERVATION CONSCIOUS
Electric motorcycle, quiet easy to operate, barely used, $500. 477-6858.

'68 TRIUMPH ENGINE PLUS more than enough parts for a complete bike $695 or best offer. Call Chris at 384-1458.

'72 HONDA 175 SL TWIN, 5000 miles, put over $250 into bike, needs one minor job. $350 firm. 479-2841.

MUST SELL '71 YAMAHA 650, semi-chopped, low mileage. Excellent running condition, $750 or best offer takes. 478-6837.

SAVE
75 Harley, super-glide, SXE, 2060 miles, excellent. $4200. Evenings, 386-9087.

1972 SUZUKI TS 90 TRAIL, ONLY 2000 miles. $350. 478-2503 after 6:00.

'74 XL 350 HONDA, GOOD CONDItion. Must sell $700 or best offer. 478-6153.

1974 YAMAHA 360 ENDURO, $1,000 or offers. Call 478-5889 after 6:00 p.m.

'68 TRIUMPH 250—SINGLE. BROken piston. Best offer takes. 479-1408.

1975 TRIUMPH 750 TRIDENT. Electric start, well maintained, one owner bike. 477-8888.

1974 YAMAHA ENDURO 80, EXcellent condition, 985 miles. For information call 658-5958.

MUST SELL 1975 KAWASAKI 900, new last month 2600 miles, saddle bags, $2650. 479-5239.

'73 KAWASAKI 350, GOOD CONDItion, $800 or offers. 383-4922 after 5 p.m.

1972 HONDA 750 NEW TIRE, chain, shocks, seat, battery, faring. $1,575. 748-3665 Duncan.

'73 350 HONDA, EXCELLENT condition, 7,000 miles. Asking $850. 743-5401.

1972 HONDA 750, EXCELLENT condition, must sell. Best offer over $950. By Sunday. 477-1218.

'73 BULTACO SHERPA — T 350, needs shocks and tire, very good buy at $400. 478-6153.

1974 YAMAHA TX500, $1,300. Phone 479-2926.

BRAND NEW 12 VOLT BATTERY for sale. 385-4996 after 4 p.m.

1973 750 CC YAMAHA SPECIAL, low mileage, $1100. 652-5691.

HONDA MINI-TRAIL, BEST offer. Good condition. 595-7779.

MUST SELL 1975 YAMAHA 650, good condition, $1,675. 385-6827.

1971 HONDA 450, GOOD CONDItion, $700. 478-8829.

WANTED: FRAME FOR '73 NORton. 479-1889.

250 KAWASAKI—WITH HELMET. Very good condition. 478-5690.

'75 YAMAHA ENDURO, EXcellent condition, offers. 598-3803.

1976 KZ 900 WITH EXTRAS $3200, serious enquiries only. 658-8223.

1974 750 HONDA, 10,000 MILES, price reduced. 385-6108.

1976 HONDA MR-175 ENDURO. 10 hrs. use. $900. 479-6684.

77 MOTORCYCLES

'74 SUZUKI TM125, $475. '75 SUzuki TM100, $600. 479-2526.

70 CC HONDA AND '60 FORD Falcon, best offer. 477-3581.

78 BICYCLES

Russ Hay On Government
2542 GOVERNMENT ST.
Between Bay and Hillside
The Leading Bike Shop
SKATEBOARD
SPECIAL $19.95
384-4722
MASTER CHARGE
TRADES WELCOME
CHARGEX
Open Mon.-Sat. 8:30-5:30
Friday 'til 9

A BIKE
For every size . . .
and
Every budget at

ESQUIMALT OAK BAY BICYCLE
1215 Esquimalt Rd. 388-4712
1968 Oak Bay Ave. 598-4111

BUY, SELL, TRADE, REPAIR
Deal direct with qualified, mechanic, save 50% on labor. Expert buckled wheel. New, used bikes, all sizes, lowest prices. Open 8-6; Sun. 12-5. 384-5514. Reno Industries, 2519 Govt.

RALEIGH "GRAND-PRIX" EXcellent condition. Electric baseboard heater, and thermostat. 478-8274.

TWO LADIES' BICYCLES, English lightweight Phillips, 3-speed, little used. $75 each. 652-3566.

BOY'S THREE-SPEED Mustang, 20" wheel base (Hustler) $40. 652-3566.

BOY'S 10-SPEED MERCURY 27", $50. Boy's coaster, 26", $12. Girl's coaster, 26", $18. 656-2491.

MEN'S 10-SPEED, APOLLO, $80; Ladies' 3-speed, $40. 592-4213.

1 GIRLS' AND 1 BOYS' BIKE for sale, best offers. 479-7641.

10-SPEED, $65
384-3804

LADIES' CCM 5-SPEED, $45. 595-1526, until 8 p.m.

PEUGOT 10-SPEED, $80. GOOD condition, can be seen at 1620 Bay.

APOLLO 24", $60; PEUGEOT, 22", $65. 652-2966.

80 BOATS and MARINE

Oak Bay Marine
SALES AND SERVICE
GOOD LUCK TUBBERS!
Just Arrived
26'
CAMPION TOBA
COMMAND BRIDGES
HURRY — ONLY 3 LEFT
—26' L.O.A. 9' 4" Beam for exceptional ride and stability
—up to 235 h.p. I.O.
—hydraulic steering
—encl. head, vanity
—stove, oven
—auto. bilge pump
—2 dinette conversions
Without a doubt—the roomiest 26' on the market at a price nobody can match.
GREW Boats
CAMPION Boats
APOLLO Boats
SANGSTER Boats
FAIRLINE Boats
No Red Tape 10 Yr. Bank Financing O.A.C.
AT THE MARINA
1327 Beach Drive
598-3393

21' CABIN CRUISER WITH glass bottom, jumbo head, sink. Power by 100 h.p. Evinrude outboard. Exterior completely resurfaced. All round excellent condition. This boat is well suited to fishing, water skiing or pleasure cruising. It has to go—make an offer? 592-9826.

BOATERS!
See our large display of appliances, plumbing and electrical supplies.
S. J. PEDEN LTD.
2855 Quesnel St. 386-3464

54' LIVE-ABOARD CHARACTER cruiser, 352 Ford — F.W.C. VHF, sounder, oil furance, shower. Workshop, compete with Boston whaler. A unique boat at $23,900. On display at Mace Marine, 453 Head St., 383-3324.

37' TROLLER. $40,000
728-3326

20' CABIN BOAT, NEEDS WORK, best offer. 652-3105.

WANTED: CONNELLY 66" WAterski or similar type. 658-8090.

80 BOATS and MARINE

SANGSTER
'76
SELLOUT
Compare Our Prices

18' TEXADA 120 Merc	$5995
20' WEEKENDER 165 Merc	$9595
23' CHINOOK 188 Merc	$11,995

SPECIAL PACKAGE
(1 only)
18' SAVARY
120 Merc. I/O
Roadrunner Trailer
$6,495
COME TO SIDNEY FOR BEST PRICES
BANK FINANCING
2360 Beacon Ave.
Sidney 656-1105
METRO MARINE

BOSUN'S YACHT BROKERAGE
Well it happened; the response and interest in the boats on show at our sales docks is terrific. The new "De FEVER PASSAGEMAKER TRAWLER and the "TROJAN F32 CRUISER", have started a whole new thinking in COASTAL YACHTING CIRCLES. Everyone feels the 34' 'DE FEVER" is exceptional in every way. Drop down and see Bob Bentham or Jim Squire, they'll be pleased to give you a full rundown on all the advantages of this newcomer to our coastal waters. Also take a look at the fine selection they have of quality used boats, some of the finest around. Watch for the other FIRSTS in our new boat lines. From 75 boats to choose from, look at this weeks specials.

POWER
28' TROJAN Exp. 300 Chry. Loaded $24,500
22' SEA RAY-SRV 220, Mercruiser 188, many extras (1975) $15,950
28½' FAIRLINER — 210 H.P. Chry. Immac. $21,900
36' CHRIS Connie, Twin G.M.s Fully Equip. $29,500

SAIL
No. 691 DAWSON 26' Sloop c-w 7:25 H.P. Inboard Centre Cockpit fully rigged, immac. $22,000
No. 690 MOTOR SAILER 32' Sloop, c-w 2 cyl 10 H.P. Vivian and more. Fully Rigged, Immac. $23,000
Bosun's Marina Ltd.
10775 McDONALD PARK RD.
SIDNEY, B.C.
656-5564 Box 2007

LARSON
America's No. 1 Boat
DOUBLE HULL LIFE GUARD CONSTRUCTION
COMPARE
Take A Test Ride In Our
ADMIRAL EXPRESS CRUISER
LARGE SELECTION EXCLUSIVE at
METRO MARINE
2360 Beacon Ave.
Sidney 656-1105

HORWOOD MARINE
Horwood Marine Ltd.
THURS.-FRI. 9 - 9
385-1451
823 Pandora
COLWOOD LOCATION
Tues.-Fri. 12-9
Sat. 9-5
Across from Farmer's Market on Old Island Hwy.
478-8211
"We Will Match or Better Any K and C Deal

OFFSHORE LTD.
Gulf Island 29 — One owner. Maintained as new. 35 HP Inboard. 4 berths, teak interior. Full galley. Completely outfitted for cruising. $26,000.
Martin 29 — Volvo deisel, 5 sails, 6 berths all equipment for racing or cruising, carefully maintained by original owner. $26,500.
Albert 37 — Volvo MD2B Deisel dinghy 6-man life raft, speed indicator, depth recorder. Complete safety equipment. Immaculate. Equipped for racing and cruising $44,000.
Call Collect, 922-3221 Offshore Ltd.

27' DIESEL CRUISER. FORD Parsons 87 H.P. diesel, excellent log service or work boat. C licence, $7,995. On display Mace Marine, 453 Head St., 383-3324.

1975 18' MARLIN 140 CVC, under 199 hrs., new camper top, sleeper seats, anchor pak; $5,295. On display Mace Marine, 453 Head St., 383-3324.

12.6' GLASS ON PLYWOOD, decked, windshield and steering wheel, also trailer. Good shape. 598-3659.

80 BOATS and MARINE

GOLDSTREAM MARINE LTD.
EVINRUDE Outboards
ROADRUNNER Trailers
K and C Thermoglass
HOURSTON Glasscraft
LUND
VOLVO OMC
MERC Sterndrives
Complete Inboard-Outboard Repairs
Phone Jim Dempster
Shop Foreman
GOLDSTREAM MARINE LTD.
2994 Jacklin Rd. 478-8391

VAN ISLE MARINA
WEEK END SPECIALS
24' SAILBOAT complete with 4 sails and full keel $6,500
16' DAYSAILER incl. trailer $1,500
23' CROWN 'Absolutely Mint' OFFERS
35' STEEL KETCH diesel power $29,000
POWER
20' GRENFELL c-bridge double planked, new engine $18,900
17' O-Board cruiser c-with 40 H.P. Johnson and 7 H.P. Johnson $1,950
28' CHRIS CRAFT loaded with extras, incl. twin power BOAT HOUSE INCLUDED $18,900
For these and over 70 sail and power boat listings contact
VAN ISLE MARINA CO. LTD.
Tsehum Harbour Box 2130
656-1138 Sidney, B.C.

Double Eagle
14', 16', 17', 18'6", 20', 23'
Canaventure
14', 16', 17'
CATALINA Yachts
22', 27', 30'
TANZER Yachts
14', 16', 22', 26', 28'
PACKAGE DEALS our specialty
Authorized JOHNSON. OMC dealer
Bob Whyte Marine
SALES AND SERVICE
2266 Harbour 656-6421

PRIVATE Must Sell
1973 40 ft. Tollycraft, 385 hours, auto pilot. Immaculate. List price $135,000. $95,000 firm. 746-7785 Duncan.

VICTORIA LAWNMO

80 BOATS and MARINE

Oak Bay

BOAT BROKERAGE

18½' BRANDLMYER, glassover, 2 engines
19' SANGSTER H.T. 165 I.O. $7250
18' REINELL, trlr., 130 I.O. $6500
20' K and C weekender, 75 model, as new 170 Volvo $9700
21' SABRECRAFT H.T. $9500
21' CAMPION sedan $11,900
23' HOURSTON sedan, as new $15,500
24' SEA RAY weekender mint Offers
24' SEA RAY hardtop, 255 h.p. $12,900
24' REINELL C.B., clean $13,750
23' GREW 225 h.p. $10,900
28' TOLLYCRAFT Exp twins $23,000
34' TOLLYCRAFT 1975 $85,000
28' TROJAN Sport Fish twins $23,900
27' GRENFELL sport fisher, very clean $14,900
27' CHRIS Cavalier, mint $14,900
32' TRAWLER Barbara tri-cab $27,900
30' PACEMAKER cmd br., twins $26,900
30' PACEMAKER exp. twins, clean $23,900
38' ARTCRAFT, brand new F.W.C. Waukesha V-drives $25,900
36' MONK diesel trawler, command, trades welcome $49,900

SAIL
18½' CROWN sloop, Seabull $3300
18½' CORSAIR, new 6 h.p. Johnson $3200
19' HUNTER sloop, new 6 h.p. $4995
24' BRANDLMYR sloop $4995
22' COLUMBIA, new Merc O.B. $7950
29' GULF ISLAND, mint $26,900
30' ALBERG, low engine hours $26,900

OPEN 7 DAYS
At The Marina
1327 Beach Drive
598-3393

SEE THE NEW CHRYSLER DIESELS IN STOCK

M6—33—198 cu. inches, 100 H.P. at 4000 R.P.M.
CM6—55 TI—331 cu. inches, 200 H.P. at 3150 R.P.M.
CM6—55NA—331 cu. inches, 130 H.P. at 3150 R.P.M.
ALSO
2—283 Chrlscraft 2½; 1 Red. gear R and L. Good condition.
1—390 cu inches Ford 2; 1 Red. gear, used.
1—354—T Perkins diesel, rebuilt, 2.5; 1 Red gear.
HARBOUR MACHINE LTD.
383-6556 31 Erie St.

A COMPLETE STOCK OF FIBERGLASS MATERIALS

PELAGIC
PACIFIC INDUSTRIES (1974) LTD.
24 Huron St., Victoria, B.C.
386-1811 or 386-7814

ALBIN - 25

Safe dependable and economical diesel displacement cruiser, all fibreglass with rich wood interior and upholstery. In immaculate condition. All season with hot air diesel furnace, electric fridge, radio-phone, built-in charger, teak swim grid. Galley, enclosed head, two cabins, fully equipped, dinghy optional. Phone weekdays 7 to 10 a.m. or 6 to 10 p.m: any day. 592-3561 or 598-4023.

1975 BAYLINER

24'6" offshore hardtop with camper back, complete with 8' dinghy, dinette, galley, enclosed marine head, marine radio telephone, duel range depth sounder, Bennett trim tabs, Mercotroed system, extra stainless props, anchor pack, etc. offers to $13,900. For demonstration please call 478-9571, 478-4898 or 479-7019.

WILL ACCEPT $20,000-$25,000 boat as part payment on 4 level split, 2,200 sq. ft. of gracious living with extras too numerous to mention, plus 40'x20' tile and concrete heated and filtered swimming pool. Full price $119,500. Open to offers. For appointment to view 477-4847.

WANT CATALINA 22; HAVE COlumbia 26. All hatches in solid teak. Additional storage lockers and 5 drawers in teak. Ceramic lined charcoal burning heater. Solid teak dining table. Genoa, lib and main by Miller. Hull colour—Avocado green. On Saltspring Island. 537-2996.

29' GULF ISLANDER

Outstanding from other Gulf Islanders for its color combination displaying the teak appearance. Well maintained, fully equipped for Swiftsure and cruising. For further information contact Rick at 598-6541.

26' TROJAN COMMAND, IMMACulate, 195 Chrys. V-8, Walter V drive, F.W.C., private head, Galley pak, anchor pak, teak decks, sounder, phone. Ready to cruise, $16,900. On display Mace Marine, 453 Head St., 383-3324.

25' CARIUS DESIGN FIBERGlass Sloop, 8' beam, 5'6" headroom. Enclosed head. Swedish auxiliary. Sleeps 4. Mahogany interior. Roller reefing. Dacron sails and stainless rigging. $10,900. 385-4626 after 6 p.m.

FOR SAFETY SAKE

Radios — CB — VHF — SSB
Sounders — Flasher — Chart. Sales — Service and Installation. Ball and Shemilt Electronics Ltd. 1 West Burnside Rd. 386-9414.

TRICIA II 28' DISPLACEMENT cruiser, rebuilt Chrysler Crown, F.W.C., 3:1 reduction, very seaworthy and sound. $13,900. On display Mace Marine, 453 Head St., 383-3324.

PLEEZE!

Would the person who borrowed our Shoreline boat trailer kindly return it . . . After all we are the good guys of the boat business
Oak Bay Marine Sales
1327 Beach Dr. 598-3393

CUSTOM BUILT 18' KENCRAFT Used one season. Inboard-outboard 130 Volvo. Cuddy cabin with convertible cockpit and marine head. Complete with trailer. $7,500. 656-3873.

24' FIBERFORM EXPRESS CRUIser, 225 OMC, sounder, compass, 9.9 aux., trim tabs, 2 downriggers. Ideal family cruiser-fisher. On display Mace Marine, 453 Head St., 383-3324.

FOR SALE, SAILBOAT FOR whole family, live aboard, 36' Piver Trimaran, 3 sails, 55 rig, diesel. Asking price $13,500. Write Boat, 151 Beech St., Campbell River, B.C.

UNIFLITE 27

1969 FG cruiser, 318 Chrysler, F.W.C., VHF radio, depth sounder, completely equipped. Offers: 112-537-2714.

'75 FIBERFORM BAJA, 233 MERcury, dual batteries, horn, wipers, CB radio, compass and other extras. Low hours. Financing OAC. 656-2826 after 6 p.m.

1975 STARCRAFT, 165 H.P. MERcruiser inboard, outboard, sleeps 6, complete kitchen unit with Horsclaw tandam wheeled trailer. $14,000. 112-248-3991.

FISHERMEN'S SPECIAL

18' Plywood fishboat, 65 H.P. Johnson, all gear included, $1295. On display Mace Marine, 453 Head St., 383-3324.

22' SLOOP, PLYWOOD CONstruction, 3 cotton sails, new canvas on deck. Located at Maple Bay. Asking $2300. Call 112-749-3367.

FISHERMAN: 13' PETERborough, 18 horse power Johnson, 2 tanks. New fill trailer with Bearing Buddies. $850. 477-5665.

COLUMBIA 22' SLOOP. ADVERtised before but been away cruising. Must sell. 383-2925 between 7 and 9 p.m.

14' PLYWOOD BOAT, 235 HORSE, older Johnson motor, controls, and trailer. Offers around $500. 383-7018.

17' CABIN BOAT AND WITH motor, $400 or nearest offer. 385-8607.

1973 28' FIBERFORM. $18,900 OR closest offer. 478-1398.

80 BOATS and MARINE

SUMMER SALE

USED BOATS

24' FIBERFORM Baja loaded $16,500
22½' FIBERFORM San Juan $ 9,995
21' BAYLINER, loaded $ 9,995
21' REINELL Bulkhead model $ 7,995
19' FIBERFORM, galley, head $ 6,750
18' REINELL 165 Merc. $ 5,695
18' SANGSTER, 165 Merc. $ 5,995
17½' K & CIO Package $ 5,995
16'6" CANAVENTURE O.B. Pkg. $ 4,995
15' SANGSTER 50 Merc. el. $ 2,495
14' STARCRAFT 25 OMC. trailer $ 1,695
12' BAY CREST (Fiberglass) $ 329
12' SMOKER Pram $ 299
14' Thornes $ 99

BAJA SPECIALS

With each new 24' Baja sold in July we will give you a

FREE

—Swimgrid
—C.B. Radio
—Lowrance depth sounder

MERCURY OUTBOARDS

Best Selection
(200 to choose from)

Best Service
(Van. Isle's oldest and most experienced Mercury dealer)

Come Down and FEEL FREE To Make Us an OFFER On the Motor of YOUR CHOICE

Canaventure

14' PACKAGE From $3149
15'6" PACKAGE From $3950
16'6" PACKAGE From $5295
I.O. Package $6995

Packages Include boat, motor, trailer, top and are READY TO GO!

DINGHYS?

We Have
—Smokercraft
—Thornes
—Avon
—Sport Yak
—Aqua Dory

Special Low Summer Prices

ACCESSORIES

Great selection of SKIS
Schaeffer Hardware, Sounders
C.B. Radios and much more at our

SUMMER SALE at MERCURY MARINE
385-1457
800 CLOVERDALE
OPEN FRI. NITES 'til 9

80 BOATS and MARINE

IT'S THE SERVICE "THAT SETS US APART"

USED BOATS

22½' LYNWOOD
—Hardtop Cuddy
—170 Volvo I.O.
—full galley
—marine head
—camper back
—swim grid
—sport yak
• $9,500

24' BELL BOY
—Command Bridge
—188 Mercruiser
—f.w.c.
—cabin heater
—Bennett trim tabs
—depth sounder
—safety gear
$14,500

PLUS

14' GREW, 60 h.p. Johnson, EZ Loader trailer, canvas top $1995
15'6" HOURSTON side wing 50 Evinrude, trailer $3550
16' TRAVELLER tri-hull, 155 OMC $2995
17' GLASS, 110 Volvo I.O. $1495
17' FIBREFORM, 120 Mercruiser, trailer $4995
18' REINELL, 155 OMC $4295
18' REINELL Hardtop, 165 Mercruiser $5995
20' SANGSTER Hardtop, 100 h.p. Volvo fwc, $3295

SEE

Our display ad in Thurs. Times and Fri. Colonist

SEE OUR NEW

BAYLINER
HOURSTON GLASSCRAFT
CAL GLASS
Boats in stock

GIBSON

POWERCRAFT CENTRE LTD.
(near Bay)
2520 GOVERNMENT ST.
382-8291

Boston Whaler

SUPER PACKAGE PRICE
New 13-foot whaler, new 40-h.p. Mercury, control cables, battery, new trailer. List $4,377 — PACKAGE $3,995
11, 13, 15 and 17-foot whalers in stock.
'76 26 ft. TOLLYCRAFT, 255 h.p. Merc V-drive, deluxe group, many extras. $38,300.
'76 30 ft. TOLLYCRAFT, TWIN 233 H.P. Merc, deluxe group, many extras. $49,975.
PLEASURECRAFT SALES
477-9424 477-0449

1975 24' REINELL, 7.4 METRE with only 28 hrs., sleeps 6. Standup head, galley, 4-man life boat, sounder, dual wipers, spotlight, teak swim grid, dual batteries, deep line. New Roadrunner trailer with hydraulic Stromberg brakes. Many more extras. 1976 price over $20,000 — asking $17,500. Will consider all offers or trades to 18 ft. Please call Nanaimo, 758-6497.

50' SAILING SHIP, KETCH RIG, exotic hardwoods, teak decks, teak floor, spruce spars, oak ribs, Honduras mahogany planking, 12'6" beam, 6' draft, Perkins diesel, Lunemberg steering, antique copper lined galley — mahogany interior throughout. $55,000. 656-6502.

LOCATION LOCATION, LOCAtion, 3 most important words in business best describe the boat sales area and office now available for lease on HARBOUR ROAD, Sidney. Apply Box 2153, Sidney.

Chrysler Outboards
See us for Sales—Parts—Repairs
KEN PRASING EQUIPMENT
478-9313 800 Goldstream

36' WOOD TROLLER, GILL NETter, 10-ton A license, fully equipped, $50,000. Now fishing West Coast. PO Box 186, Errington, B.C. 248-9090.

SHARK 24' SAILBOAT WITH spinnaker, depth sounder, knot meter, 5 HP Johnston, asking $7,800. Call 749-3267 after 6.

14' FIBREGLASS BOAT, 20 horse, 1975 Mercury motor, with controls, and trailer. $1,595. 2613 Doncaster. 595-3475.

22' REINELL RUNABOUT, ENgine and transom destroyed by fire, for sale, as is, where is. T. E. Graham, Meadows and Associates, 208-895 Fort St., 385-4401.

27' CHRISCRAFT CRUISER. Mahogany plank. Twin powered. Fully equipped and in excellent condition. $16,500. Boathouse available. 656-1489.

17' GEM OMC, 80-H.P. MERC ELECtric. Tilt trailer, new canvas, Windshield and push-pull steering. Bracket for auxiliary. Was $2350, now $2150. 478-4091.

25' FIBREGLASS OVER PLYwood, 1966 Oldsmobile Rocket marine conversion, sail-water cooling system, $3500. 383-8038.

18' SANGSTER, DEEP-V, 120 Merc, IO, full camper top, R.R. trailer, low hours, extras. $6,895. 383-5628.

26' T-BIRD SLOOP. GOOD CONdition inside and out. Lots of extras. Must be sold. $6,400. 598-6462, 598-7903.

19' CABIN, DOUBLE BOTTOM, plywood over fibreglass, 40-h.p. Mercury, also set up for inboard. $600. 383-8857.

19' APOLLO AND TRAILER, $4195. Under the Sun R. V. Sales and Service, 450 East Burnside, 383-1833. D.L. 01348.

14' FIBERGLASS SAILBOAT, Flying Junior, dacron sails, aluminum rigging, $650. 384-8243 or 382-0011.

26' TOLLYCRAFT COMMANDbridge cruiser, sounder, elec. fridge, stereo 250 OMC in-board low hours $27,500. 592-6075.

12' FIBER GLASS PLYWOOD boat, windshield, 18 h.p. Johnson motor, trailer, life jackets, gas tank, 388-5253.

12' PLYWOOD BOAT, COVERED with Fibreglass. View at 201 West Maddock, after 5 p.m. Best offer.

AQUA SKIMMER, FIBERGLASS, Deck surface, 4'x11'. Takes 10-20 h.p. $325. 382-5603.

21' BRANDLMEYR FIBREGLASS bottom, 2 motors, 50 and 9½, $2690 or offers. 652-5542.

33' C LICENSE FISH BOAT CONverted to liveaboard cruiser ready to go. $7,500. 478-0870.

SILVER CENTURY 7 HP. SEAgull, long shaft, good running order, $175. 656-1675.

80 BOATS and MARINE

WESTPORT YACHTS

Located off Pat Bay Hwy, a few yards from Swartz Bay Terminal.

SAIL
22' Columbia, 23' Crown, 24' Shark, 25' C and C, 26' Rawson, 26' Reinell, 29' Columbia, 30' Rawson, 35' Sloop, 40' Ketch, 44' Motor Sailer, 50' Ketch.

POWER
19' Bayliner, 21' Sangster, 22' K and C, 22' Bayliner, 23' Brandlmyr (3), 24' Glen "L", 24' Reinell, 24' Fibreform, 24' Sedan, 25' F-G Chriscraft, 27' Owens, 27' Bayliner C-B, 28' Falkner, 29' Grenfell C-B, 29' Grenfell Express, 32' Sedan, 32' Monk, 34' Sedan, 34' Diesel Displacement Cruiser, 38' Monk Bridge Deck and Shed.

COMPASS ADJUSTING
AT
WESTPORT MARINA
2075 Tryon Rd., Sidney 656-5832

MERCURY - HONDA
outboards
DOUBLE EAGLE
boats
HONDA
power products
MULLINS MARINE SALES LTD.
382-1928 382-4515
925 Yates St.

DINGHY'S AND CARTOPPERS BY
Nelson — Portabote — Rodd Gallleon — Livingston — Olympiad Snark — Wondercraft — Aquadory Mirror — Sportyak
Over 70 small Boats in Stock.
ALL BAY MARINA
2238 Harbour Rd.
Sidney 656-3167
Open 6 days Closed Mondays

A CANOE IS A CANOE -- IS A CANOE IS A CANOE
A FRONTIERSMAN CANOE
IS BUILT TO LAST
14 15½ 16 17 18
BOSUN'S LOCKER LTD.
580 Johnson St. 386-1308

1975 CLIPPER 26

2,500-lb. 1/2 Trailer, Ballast 540, Displacement 2400, main sail working jib, 150 Genoa, Genoa and jib tracks, Main sail cover, Tiller cover, Anchor package Danforth, life jackets, and Jim Box. Double lifelines, Cockpit grating, stern pulpit, ice box, 10 gal water tank, battery, fire extinguisher, 6-hp Johnson. 658-5330, 658-5602.

"BARTENDER," FAMOUS DEsign by George Calkins of Oregon for use on the Columbia River bar. 26' of real dirty weather boat, built 1972; cello-finished marine ply. Less than 200 hours on 215 h.p. Interceptor. $9,750. Phone Ken Mitchell for complete information. Sidney Marine Associates, 2270 Harbour Road, Sidney. 656-5591.

23' FIBERFORM SKAGIT COMmand, galley pak, anchor pak, enclosed bulkhead, 350 Johnson 15 trolling motor (elec.), positeering, C.B., spotlite, compass, and many more extras. This boat is as new — only 80 hours. $17,095. On display Mace Marine, 453 Head St., 383-3324.

CAL 28

Immaculate 1 owner boat, 25 h.p. electric start motor, main, lib, spinnaker, full cruising inventory. $18,500. Call Dick Chudley at RFC MARINE Ltd.
2270 Harbour Rd. 656-5591
Sidney, B.C.

PLASTIC WRAPAROUND WINDshields for that custom boat-building job or a replacement on an existing boat.— stock sizes or custom made at Industrial Plastics Ltd., 2105 Douglas, Victoria and 460 Wallace, Nanaimo.

CATALINA 27

1975, fully sorted and found for cruising, including good moorage and insurance 'till Aug. '77. Bottom just done. Reluctant sale, $17,400 firm. Victoria Press, Box 730.

12'6" INFLATABLE "AVON" (1975), collapsible oars, foot pump, carrying case, 25 h.p. (1972) Evinrude electric start outboard motor, battery and case, gas tank. Excellent condition. All for $2,200 firm. Phone Al 477-5806.

MUST BE SEEN, BOATHOUSEkept, spacious 23' Glen-L, express cruiser, 280 Crusader, propane stove with oven, standup head with vanity, new canvas. Trans. and V-drive. $6,800. Days, 383-3221, evenings 652-2154.

HAVE FINISHED CONVERTING 15'x6'6" Eldorado woods to fiberglass and Cello finish. Will sell at cost of labour and materials. Mounted on an easy load boat trailer, newly rust painted, will sell either. 479-2096.

27' FAIRLINER 210 CHRYSLER V-8 F.W.C., Onan diesel generator, 60 gal. fuel tank. Radio, sounder, compass, auto pilot, $14,900. On display Mace Marine, 453 Head St., 383-3324.

TO SELL OR TRADE 21' Brandlmyr, 4-cylinder inboard, galley, oil stove, stand up head, sleeps 4. $5,000 value for 17 to 19' fiberglass boat and trailer. 656-4166.

40' DRIFT-A-CRUISE, TWIN Chrysler I-Os, 20 kw generator, deep freeze, complete galley and many extras. $32,900. On display Mace Marine, 453 Head St., 383-3324.

VAN DE STADT DESIGNED 24' sloop. Yachting world Buccaneer class, I.O.R. division VII, equipped for offshore cruising, $6,200. 479-3924.

26' WOODEN BOAT, JEEP motor, hull rough but well worth restoring. West Coast proven. Must remove by August 1st. Offers or swap for small boat. 478-3886.

1974 26' CHRISCRAFT SEDAN, single 307 V-8, F.W.C., all fibreglass, fully equipped, $19,000 or best offer, must be seen, phone 656-3439.

18' HOMEMADE PLYWOOD F.G. oven, new sails, must be sold this weekend, $1995. On display Mace Marine, 453 Head St., 383-3324.

25' FIBERGLASS SLOOP, CORONado class, roomy, fast, includes sailing dinghy, and full cruising gear. 477-6911 Local 241 or 656-4264.

O.K. SAILING DINGHY, 13'. EXcellent condition with trailer $600. As new Zodiac type inflatable with wooden floor $200. 479-2796.

PACESHIP 20, AS NEW, TRAILer and all gear incl., $4995. On display Mace Marine, 453 Head St., 383-3324.

1976 2 H.P. JOHNSON, USED only 1 hr. Regular price $319, sale price $210. Phone 477-5028 after 6 p.m.

26' THUNDERBIRD SAILBOAT, outboard, dinghy, excellent condition. Offers to $6,500. 382-0075 or 598-3178.

17' CATALINA DORSET, 110 Volvo I.O. C.B., radio, trim tabs, $3,650. On display Mace Marine, 453 Head St., 383-3324.

VEGA 27, NEW CONDITION, many extras, $21,000. 112-266-4391 or 592-2312 after 6.

HOBI 16, TRAPEZE ROADRUNner trailer, 2 years old, asking $2900. Offers. 598-8298 or 383-2063.

14½' BOAT, FIBERGLASSED bottom, excellent for fishing, $80. 656-2491.

INFLATABLE CANOVA, 15', trailer; 40 h.p. Merc; steering; extras; $2,500. 592-9089 after 5.

36' OLDER DESIGN MOTOR cruiser, new motor 1975. Phone 746-6014. Daytime Duncan.

12' ALUMINUM BOAT, 5 months old, $275 firm. 656-6434.

11½' FIBERGLASS BOAT. Motor and gas tank. 642-5873.

18' BRANDLMYR GLASS OVER plywood and trailer. $800. 652-2612.

HUNTER 30 HULL
Fibreglass $5300. 656-2065.

FIBERGLASS CANOE, 16', EXcellent condition, $200. 598-7228.

80 BOATS and MARINE

DUNCAN BOATLAND

MERCURY Madness Sale

4.5 h.p. $428.95
7.5 h.p. $614.95
9.8 h.p. $674.95
20 h.p. $816.95

All include gas tank and hose

SUPER SAVINGS
On all MERCURY outboards

17' CALL GLASS I.O.
—120 Mercruiser
—Wiper
—Bilge pump and blower
—Camper top
—1350 Road Runner Trailer
$5,995

REINELL
SEA RAY
Mercury Outboards
VANCOUVER ISLAND'S OUTSTANDING BOAT CENTRE
DUNCAN Boatland
746-4158

EXECUTIVE YACHTS
Now in Stock

The All new 28' Executive
—10' Beam
—Twin power (V-8)
—Pressure hot water
—Shower
—Refrigeration
—Shore power
—Stove with oven
—2 cabins
—Bimini top
—Flush deck
—Stainless Steel rails
—Swimgrid
—Drapes and summer screens

30' & 33' Models Also on Display

A Boat for Every Budget at
MERCURY MARINE
385-1457
800 CLOVERDALE
OPEN FRI. NITES 'til 9

MACE MARINE INC.
453 Head St. 383-3324 (24 hrs.)

WE SPECIALIZE IN QUALITY LISTINGS AND MARINE FINANCE

21' REINELL Command '74, 188 Mercruiser I-O, 50-gal fuel cap, galley pak, anchor pak, power trim leg, trim tabs, swim grid and many extras. Excellent buy at $10,900

24' BAYLINER Buccaneer sail cruiser, as new 9.9 Johnson elec., complete sail inventory, ready to cruise $13,500

27' BOSTON Whaler, Montague rigged, a unique character sailboat. Sailaway for only $2,995

SPECIALIZING IN LIVEABOARD BOATS
OPEN 7 DAYS
(AT WEST BAY MARINA)
IN ESQUIMALT
"If you've never dealt with us You've really missed the boat"
McQUADES MARINE SUPPLY LTD.

FOR YOUR SAFETY AFLOAT

Life jackets and vests, fire extinguishers, anchors, rope and chain, flares, charts, tide books and compasses and much more at
1252 Wharf St. 383-1141

23' HOURSTON SEDAN, 250 H.P. Chrysler, Ind. Volvo leg, radio-tel., galley pak. Head, only 750 hours. A very clean boat at $10,900. On display Mace Marine, 453 Head St., 383-3324.

MUST SELL 18' BALLASTED sloop. Has cabin, self-bailing cockpit, moored at Deep Cove Marina. Best offer. 656-5069.

1974 SANGSTER SATURN 18' deep V, hardtop, 165 Merc I-O, very low hours, Calkin trailer. After 4:00 p.m. 388-4015.

17'6" K AND C MODIFIED V FIbergless boat with 140 hp inboard-outboard OMC. In good running order. $4,700. 656-1027 after 5 p.m.

SALE
16' Sailboat, main lib, 3½ Seagull motor. Easy Loader Trailer 5621 Sooke Rd. Mob. 5. 642-3074.

17' BRANDLMAYR CABIN BOAT — 2000 lb. Explorer trailer $675 or offer. 592-0121 after 5 p.m., all Sat and Sun.

MIRRO-CRAFT 16', 40 H.P. JOHNson Electric, Calkens trailer. See at the rear 1378 Lyall. Call 388-4050 after 5 p.m.

35' TRI-CABIN BRIDGEDECK displacement cruiser. Economical gas engine, sleeps 4, for more information phone 656-6769.

11½' K AND C CANVAS TOP runabout, 1973 50 h.p. Johnson electric start with trailer. 386-6582.

17' REINELL WITH 2 MOTORS on new trailer $4700. 478-2955.

80 BOATS and MARINE

8' HYDROPLANE WITH 18 Evinrude in good condition $450 or will trade for Enduro or dirt bike of same value. 479-4247.

17' DOUBLE EAGLE BOAT AND trailer, 85 and 30 Horsepower Johnson electric start motor, depth sounder, plus accessories. 478-3517.

OLYMPIC TICKETS. 3 SETS OF 14 tickets for all track and field events, July 23-30. Offers over $60 per set. 382-2303 or 386-9309.

14' PLYWOOD BOAT, 18 H.P. Evinrude, full canopy, trailer, new tires, paddles. Excellent condition. $600. 479-1268.

CROWN 23, MK II (1975), THREE sales, new Honda outboard, sounder, plus many extras. $13,000. 592-4394.

15'6" CHRYSLER SKI BOAT AND cover; 30 h.p. Mercury motor, tip-top condition. Run in lake water only. 598-8396 or 743-5123.

21' STARCRAFT ('74) 170 VOLVO I-O, F.W.C., plus E-Z loader trailer, $10,900. On display Mace Marine, 452 Head St., 383-3324.

1967 CAL 20 SAILING SLOOP, 3 sails. Good condition. 6 horse power Evinrude motor. $4,900 Phone evenings only 598-7061.

ONE MARINE TOILET, ONE camper cooler, frames for boat canopy, one steering wheel. 478-8690.

NEVER USED 8" 4-BOLT TRAILer wheel, $10; used Evinrude (Johnson) 5 gal. tank, $10. 477-3566.

HAIDA 26', 7 SAILS, AVON dinghy, moorage space, fully equipped for cruising. All reasonable offers considered. 598-3585.

1966 STARCRAFT WITH CUTTY Cabin, full camper top, on E-Zee load Trailer, with many extras. 652-1282.

'69 14' HOURSTON, 33 JOHNSON and trailer, complete, $2300. 743-2844.

17' FIBERGLAS BOAT, TWO 20 h.p. Mercury Marine engines. Good condition. 642-5667.

ONE 14' FIBERGLASS OVER wood, 20 h.p. Chryssler electric and trailer, $800 or best offer. 478-8690.

1969 85-HORSEPOWER Evinrude, new condition, ready to go on your boat. $1,100. 592-3743.

Couple wanting to cruise B.C. Pay expenses, and cook. Reply Victoria Press, Box 776.

16' SAILBOAT, TANZER FIberglas, Dacron sails, stainless steel rigging. 383-4912.

1976 BAYFIELD 25 SAILBOAT, 3 sails, diesel engine, $14,250. Phone 656-6736.

60 H.P. OUTBOARD MOTOR AND controls, good condition, all offers considered. 385-4346.

12'6" SOLO FIBERGLAS SAILboat and trailer for sale, excellent condition. 477-1625.

13' FIBERGLASS ENTERPRISE sailboat, fully rigged, cover. 592-3881.

HOUSEBOAT, ALL FACILITIES, kitchen, holding tank. Breakaway cabin with engine. $9,800. 478-0149.

21' REINELL COMMAND bridge, 188 inboard-outboard. Excellent condition. 479-6939.

TWO 12' BOATS FOR SALE. ONE clinker with inboard motor. One rowboat. 382-7568.

15' FIBERGLASS DAYSAILER with trailer and spinnaker. Asking $2500. 479-2994.

ERICSON 32 SAILBOAT, $32,000. Vancouver 263-4607.

16' FIBERGLASS CANOE, $225. 595-4585.

92 SPORTING GOODS

Robinson's

A new gun for the fall. Choose from the largest selection i tow. A NEW GUN FOR THE FALL. CHOOSE FROM THE LARGEST SELECTION IN TOWN. FREE LAY-A-WAYS MAKES BUYING EASY.
30.30 lever actions. Win.; Marlin; Mossberg, from $125; B.S.A. 308, $270; Mauser 30.6 4x, $190; Win. 338 Mag., $390; Rem 270 pump 4x, $260; Ruger 7mm 2-8x, $340; Sav. 3030 bolt $90.

SHOTGUNS
Fox sterling 20 ga. dble $230; Browning 12 ga. auto. 2" barrel $295; Rem. 12 ga. pump $140; Win. 12 ga. auto., $240; Win. 12 ga., mod. 12, $225.

PISTOLS
22 target autos., 5 modles from $132.
1307 BROAD 385-3429

INTERNATIONAL KNIVES

Wood carving tools — U.S. aviator sun glasses, cross bow pistols, police flashlights, two man vinyl boat only $24.95. Survival combat rations, fencing foils, Italian camoflage suits. Much more.
574 Yates 383-2422

N.A.U.I. SCUBA DIVING COURSE starts July 20. Six weeks long, teaching ratio four to one. Instructor: Wayne Rogers. Contact Frank White's Scuba Shop. 385-4713.

FULL SET POWER BUILT clubs, ladies' clubs, bag and cart, English golf bag; wet suit, 8-millimeter projector and light bar. 656-5256.

FULL SET OF GENT'S WILSON K-28 Dyno balanced irons, $65. 656-3057 after 7 p.m.

COMPLETE 6' MAN'S WET SUIT, nylon, lined, extras. 595-8005 after 6.

WANTED 1 PAIR OF WATER skiis. 598-7560.

93 CAMERAS, SUPPLIES AND PHOTO FINISHING

NIKKORMAT ftn
$289
with 50 mm f2 lens
city photo
1227 Gov't.
385-5633

IT'S HERE!
THE ALL NEW CONTAX RTS
Bill's Photo Supply
1677 Douglas 383-7443

Fast Foto Service

24 hour film processing on Kodacolor. Quality guaranteed or money refunded. These are not first run prints. They are color corrected.
791 Fort at Blanshard 386-7787

Island Colour Labs

Super fast quality film processing. Kodacolor II or Fujicolor II. Competitive prices. In by 10, Out by 5.
615 FORT 384-2242

PENTAX SP1000 BODY, TAKUmar 28 mm f3.5 lense. Takumar 85-210 mm zoom lense, filters, and accessories. Excellent condition. Sell together or separately. Phone 385-0794, after 4.

BELL AND HOWELL 16 MM. Filmsound projector, 2" F 1.4 lens, 72"x96" Daylight wall screen. Both items $700. Evenings or Sunday. 592-6238.

8 MM MOVIE CAMERAS, SANkyo tri lens, $30, holiday 11 tri-lens, $25. Projector, $20, good condition. 656-6098.

NEAR NEW MOVIE OUTFIT; camera, projector, editor, $200 or nearest offer. Miranda SLR, $100 or nearest offer. 652-1272.

KONICA T3, AUTOMATIC SLR. Hexanon 1.7 lens, hot shoe, 1 year old. Perfect condition. 595-2652.

SONY VIDEO CASSETTE, CAMora, monitor, and others. Hardly used. Phone 477-9180.

96 RANGES, STOVES and FURNACES

NOW AVAILABLE
The all new Texaco oil Furnace with the revolutionary flame retention head, proven savings up to 25 per cent in fuel consumption. Harknett Fuel; 384-9381 ask for Ralph Smith.

VIKING ELECTRIC STOVE clean, good working order, $35. 478-6153.

VIKING RANGE, 23", WHITE, $40. Call 382-9927, or 920 Old Esquimalt Rd.

30" KENMORE ELECTRIC Range. 385-8130.

97 FURNITURE

VILAS

GENUINE VILAS FURNITURE
WE SHIP
Anywhere in B.C.
Brochure on Request.
CONTINENTAL FURNITURE
716 Johnson St. 386-2458

MATTRESSES

WHY NOT
buy your spring filled mattress directly from our factory, good quality at a reasonable price.
6-INCH LATEX
FOAM RUBBER (All Sizes)
posture zone support, clean, hypenic, doesn't sag or lump. 3'3" $109; 4'6", $139; Queen, $179.
IMMEDIATE DELIVERY
GREGG FURNITURE
2306 Douglas 388-7365

MOVING, MUST SELL, QUALITY furniture. 7-Piece Colonial, maple bedroom suite, $850. Single beds, $150; 6-drawer dresser, maple, $30; Hide-a-bed, $225; school desk, $15; chesterfield, chairs, dining table, coffee table, and two lamps, $600; color TV, 26" RCA, $400; 7-piece pine dining room suite, new, $750. Matching fridge and stove, harvest gold, 5 months old, $750. Call Ron, 385-6006 or 595-5252. Open House Saturday and Sunday 7:00-10:00 p.m.

SAGERS' MAPLE SHOPPE
386-3841
1802 GOVERNMENT
Victoria's Largest Selection of COLONIAL FURNISHINGS

6-YEAR-SIZE BABY CRIB AS new, $80; French Provincial console table, fruitwood finish, 3 leaves, perfect for apartment, $225; small buffet, $65; other sundry household items. 3850 Amroth Place, 10 Mile Point. 477-4114.

KENMORE WASHER, SEALY full-size box spring and mattress, swivel chair, lawnmower, end tables and kitchen set. Sale on Saturday, July 17 only, at 1062 Cloverdale Ave. 385-0721 from noon-6 p.m.

DOUBLE BOX SPRING AND mattress; students metal desk and chair; vanity, mirror and stool; 9 drawer dresser; 26" black and white TV; refrigerator. Offers. 437-9822.

LARGE PINE COFFEE TABLE, copper trimmed, $75. Orange-brown shag rug, 6'x10', $85. 4 vinyl kitchen chairs, $30. Round table, plastic top, $35. Blue antique chest of drawers, $45. 656-2338.

FOR SALE; 3-PIECE CHESTERfield suite, gold buckskin vinyl, $400. Stereo table, $15. Glass top coffee table, $40. Reasonable offers accepted, 382-2560 after 5 p.m.

NEW HARDLY USED DINETTE suite, 4 piece brown arborite and matching chairs, $150. Almost new hide-a-bed, beige and brown plush, $495. 385-4679, 479-3413.

5 DRAWER CHEST, BEAUTIFUL wood $65; 3 drawer chest $20; antique dresser, dark finish, swivel mirror $75; wooden table, seats six, $45. 478-6153.

BEAUTIFUL HANDMADE cedar king size bed, book shelves head and foot, foam mattress, $150 or best offer. 478-6153.

GOOD OLD FASHIONED CHEST of drawers, $40. 595-1526, until 8 p.m.

CUSTOM BEDS
Captain, $120. Mate, $110. Bunks, $90. 479-7400.

GARAGE SALE, MAHOGANY table, buffet and six upholstered chairs, 592-3061, 382-4014.

QUEEN-SIZE BED WITH frame, new condition, $200. 2530 Scott.

MEDITERRANEAN 9-PIECE DINing set $1,200, kitchen set $75, single beds $75 each. 598-3126.

NEW KROEHLER 6-DRAWER chest of drawers, Spanish style $95. 652-1761.

MUST SELL MISCELLANEOUS used furniture. 595-6902, after 5, weekdays only.

WALNUT VENEER BEDROOM suite, 4 kitchen chairs, end table with lamp. 658-5308.

NEW, UNPAINTED 40", ROUND, drop-leaf, maple table. $78. 477-2429.

COLONIAL SOFA AND CHAIR. Dark green, good condition. 385-1196.

COFFEE TABLE, STURDY, MEdium brown color, $50 or offers. 656-2166.

BRASS LAMP, 18" HIGH. SHADE is blue, opalescent glass, trapezoid-shaped, $40. 592-6879.

CHESTERFIELD AND CHAIR, suitable for rumpus room, $30. 382-5754.

9-PIECE FRENCH PROVINCIAL dining room suite, almost new. 477-2768 or 384-1012.

MOVING.
Furniture for sale. No. 307 3800 Quadra. 384-2726.

CHESTERFIELD SUITE OLDER quality construction, beautiful for reupholstery, $40. 477-2427.

FOUR MONTHS OLD, BROWNchesterfield and chair, $225. 478-5231, 478-6883.

LARGE MAHOGANY BUFFET with mirror. 385-8130.

SOFA AND CHAIR IN TAN leather, $280. 385-0079.

1 HIDE-A-BED, $100.
656-5823.

CHAIR FOR SALE IN GOOD condition. 479-7641.

DOUBLE BED AND MATTRESS, in good condition, $45. 656-6710.

BLACK LEATHERETTE CHESTerfield and chair, $65. 477-2372.

DOUBLE BED FOR SALE, GOOD shape, asking $35. 386-3647.

CHESTERFIELD SUITE FOR sale. 386-9992 after 4:30 p.m.

DOUBLE BRASS BED, $600. 384-0256.

NEW 3-PIECE BEDROOM SUITE, $260. 477-6914.

KROEHLER CHESTERFIELD, burnt orange, like new. 568-8706.

TEAK DRESSER, 9 DRAWERS, no mirror. 595-4685.

CHESTERFIELD-COME-BED and side chair. 384-2756.

NEARLY NEW CONTINENTAL bed, $75. 598-8322.

98 TV, STEREO, RADIO SALES and SERVICE

Mais
385-2435
1821 COOK
WE RENT
COLOR
OR BLACK/White TVs

Butler
Butler Brothers
TV RENTALS
1720 DOUGLAS STREET
385-3832

COLORTRON RENTS

Rent a 20" or 26" color TV by the week or month. Longer term leases also available. Same day delivery.

COLORTRON
3180 Harriet 383-9113

CRAIG STEREO COMPONENT, $200. Car stereo, $40. 477-9180.

98

100 MISCELLANEOUS FOR SALE

Butler Brothers
FOR MAYTAG
1720 DOUGLAS STREET
385-3832

USED BUILDING SUPPLIES
We Have Just About Everything
ATTICA 714 Market. Closed Sunday and Monday, 10:30 a.m.-6:00 p.m. 384-3614.

"PYRAMID POWER"
Discuss pyramid possibilities and home uses with James Freeman Batt. One hour lecture and open discussion. Aug. 3, 5 at 6:30 p.m. at the Red Lion Inn. Limited attendance. For information call 384-9270 or 478-7387. between 4 p.m.-7 p.m.

Aladdin Furniture Strippers Ltd.
356 BAY ST. 383-2533
Let us strip your furniture of all paint and varnish. Closed Monday.

BONUS SPECIAL
Tender Tootsies
$7.99
DOMONEY SHOES
636 YATES

MISCELLANEOUS SILVER pieces, crystal, china, petit point stool, round French Provincial table, three white trilight table lamps, gramophone plus records, two mirrors, ping-pong table, small pool table. Cash only, no checks and no dealers. 595-5481.

OLDER COLLAPSIBLE BABY crib and mattress, $15; Baby Tenda (play table), $30; Umbroller stroller, $12.50; Potty, $3.50; walker, $3.50; crib mattress, $10. 478-5709.

GARAGE SALE SATURDAY TILL 5 p.m. Many miscellaneous articles including stove, picnic table, sleeping bags. Very low prices because everything must go. 6311 Rodolph Road, Central Saanich.

HOUSESAVERS WAREHOUSE
Quality re-cycled building materials. New stock interior doors. 242 Mary St., 382-8711, Thurs., Fri., Sat., 10 a.m. to 4 p.m.

THREE-PIECE KITCHEN SUITE, $50. Camp cot and mattress, $30. Complete dinner set for four, $40. Pots and pans, miscellaneous items. 479-5782. Saturday only.

HOUSE OF FARRAH
Inlaid furniture, brassware, walnut carvings, ladies fashions. 720 Yates Street Mall, 384-2444.

SEWING MACHINE, NEVER used; bedroom suite, individually; two 15" chrome Ford rims; camper propane tank, full; 17' Clinker boat, $35. 479-7856.

ATTENTION TAILORS AND UPholsters: Sales and Service to all industrial sewing machines. Sawyers Sewing eCntre, 840 Fort. 388-6228.

DOUBLE PEDESTAL MAHOGany desk; set bunkbeds; 19" Suffolk reel mower, like new. 383-7480, after 6 p.m.

SAVE 50%. BEAUTIFUL DIAmond engagement ring, solitaire setting, 8 months old. New value $300. Must sell at $150. 383-5149.

MODERN 4 DIAMOND RING, 14 karats, appraised $325. Offers on $150. 595-1666 evenings Monday-Friday. All day Saturday.

NORGE FRIDGE, $35; PROPANE gas dryer, $245; 20 cu. ft. deep-freeze, $225. Mel's Bargains, 3460 Quadra, 384-3152.

BRAND NEW BEAUTY SALON equipment. Cost $5300. Sell all or part, best offer. Consider trade for pickup truck. 753-5612.

HOUSEHOLD FURNITURE AND articles for sale. 10-8 Saturday and Sunday, and during week. 1055 Nicholson.

FREEZER, 18-MONTHS-OLD. Cost $250, selling for $180 or nearest offer. 477-2148 after 10:00 a.m.

ONE SET MAN'S RIGHT HAND golf clubs and one set lady's right hand golf clubs. One bag and one cart, like new. $150. 656-2169.

ONE YEAR OLD STEAM cleaner, cost $1500. Offers. 1969 D4D power shift, good shape. 642-5512, Monday to Friday, 8 to 5.

RED BARN ANTIQUES NOW open daily. 4596 West Saanich Rd. 479-9444.

BOOKCASE, 2 RUGS, 2 MAN rubber boat, electric fan, heater, TV, and girl's bicycle. 383-1695.

YR. OLD BRANDY WINE 4X8 pool table, 2 sets of Belgium balls and accessories, $350. 478-1021.

DANIADOWN QUILT GREATLY reduced, almost new. 595-6970 mornings only.

GOOD CONDITION ARTICLES, including chesterfield, chair and table. Saturday 1-5 p.m. 595-4191.

LAWN MOWER, 3 H.P. BRIGGS and Stratton, good condition. Excellent Polaroid camera. 386-9418.

CHAIN LINK FENCE 48"X80', all posts and rails, etc. included. 477-9324 after 6 p.m.

STEEL GARAGE DOOR, 7X8, AUtomatic door-opener, complete, $215. 592-4183.

GENDRON BUGGY, $50. VERY good condition. Twin stroller, $25. 478-8904.

DOWN SLEEPING BAG, PIOneer black tusk, 4-lb. with stuff bag. $100. 383-1069.

APARTMENT SIZED FREEZER, Danby Inglis, 2 yrs. old. $175 firm. Excellent condition. 595-2291.

PINGPONG TABLE AND EQUIPment, nearest offer to $60. 386-1682 after 5 p.m.

FOR SALE, 8 X 10' FOLDING overhead garage door and furnace. 479-8881.

CASH REGISTER FOR SALE, well maintained $450. 384-4561 before 5; 382-2432 after 5:30.

LIGHT-WAY INC.
Wholesale Prices to Contractors
695 Alpha 384-9359

NIAGARA CYCLOPAD MASSAGE machine, one year old, $180. 479-3194.

10 YEAR OLD WASHER WORKing condition $25, after 6 p.m. 598-5864.

RAW WOOL FOR SALE, WHITE, $1.00 per pound, colored, $1.50 per pound. 642-5483.

CHILDREN'S SAND BOXES 4'x4'x8" with sand, $15, delivered. 383-0047.

SEWING MACHINES, ALSO SERvice and repairs. Phone Frank, 382-3259 or 598-4635 anytime.

TELEPHONE ANSWERING RENtals by the week — month or year. Interconnect, 384-0511.

NEVER BEEN USED BLACK and Decker lawn and edge trimmer, $30. 479-3001.

WHITE COAT FOR SALE AS new, size 16. 479-7641.

HOOVER SPIN-WASHER, 4 drawer dresser, 386-3614.

BACKYARD SALE, 2541 FERNwood. Starts at 10:30.

8 PLACE SETTING SILVERware, never used, offers. 382-1202.

6' DRACAENA PLANT FOR sale, what offers. 385-6634.

CEDAR SHAKE BUNDLER WITH ¾tft banding, $25. 386-0293.

MOVING, GARAGE SALE. SAT., 10 to 4. 488 Boleskine Rd.

1 PAIR VERY LARGE PLEATED drapes, beige, lined. 592-9715.

BASEMENT SALE SAT. 17, 714 Powderly Ave.

CLOTHES CUPBOARD FOR sale, $35. 2549 Avebury Ave.

100 MISCELLANEOUS FOR SALE

THE TRADERS
USED MERCHANDISE
15 cu. ft. Westinghouse frost free fridge, in excellent condition. Only $249.95.
Westinghouse fridge in good condition. Only $49.95.
McClary upright freezer, in excellent condition. To clear at only $185.
A.M.C. one door fridge, across the top freezer, $29.95
Green and white floral chesterfield and chair, good condition, $199.95
EASY TERMS TO 36 MONTHS
Open Nightly 'til 9
Phone 388-6264
715 Finlayson

NEW: DANSFORTH 4" COMPASS, Unimetric O to 120' sounder. Used: Raytheon 0 to 300 feet sounder New: Welder AC 230 amp cables and helmet. New: QK 8000A stereo and 4 channel pioneer amplifier. Used: B. & K. 1077 TV analyst, B & K 415 sweep and marker generator, B & K 456 colour picture tube checker. Mercury self service tube checker. Tuner super. Complete stock of new TV tubes. Full set of RCC TV manuals. CB standing wave meter, SSB Sentry 500 CB radio, 18' marine antenna, CB 18' base station antenna. Westinghouse dishwasher, double washer, sanitizer. Savage 3030 clip action rifle and case, 20 guage shot gun, 22 long rifle over and under and case. Offers. 656-7012.

GOING OUT OF BUSINESS SALE
25% OFF
Chesterfields, furniture, appliances, TV's, stereos etc. Buy-Rite Furniture. 704 View downstairs. Closed Wed.

3-PIECE ANTIQUE CHESTERfield suite; Oak sideboard; 4 antique oak dining room chairs; 2 dressers with mirrors; 1 large 8-drawer dresser; 1 marble wash stand; 1 mahogany sewing box; bumper pool table; miscellaneous end tables; glass and brass coffee tables (3-piece); 3 rugs; 1 cedar coffee table; 1 13.5 cubic foot frost-free fridge; 1 10-speed, as new; 1 low buffet; a few lamps and mirrors, and a set of mismatched golf clubs. 383-9240.

ANTIQUE WHITE AND GOLD heavy satin bedspread, $100; 2 sets of off-white drapes, $20-$35; one 10x10 off-white, short shag carpet and underlay, $95; china cabinet, 3x5', $150 or best; lady's Sunbeam salon dryer, $20; apartment washer crystal stemware, 6 beer, 6 brandy, 6 wine, 6 liqueur, $30. 385-7417, 5-9 p.m.

USED SEWING MACHINES
1 only Singer hand machine; 1 only Singer treadle; 5 Singer portables, good condition; 6 zig zag portables; Singer open arm, fully automatic; Elna open arm; Pfaff open arm, fully automatic. Many more. All 1 yr. guarantee. Sawyer Sewing Centre, 840 Fort St., 388-6228.

DEEP FREEZE, 15 CU. FT., IN perfect working order, $175; double bed, complete, good condition, $55; set of bunk beds, $45; electric range, 30", window oven, $65; chesterfield and chair, modern, good condition, $95; older fridge, working good, $45; kitchen table with 2 chairs, $29. 386-2501.

GARAGE SALE COLLECTIBLES. Gompound slidrest. Lathe accessories. Beautiful boat doors. Hardwoods. Lumber. Housewares. Tools, Salon chairs, ladder, metal trunks, camper vent. Sat. 10-4. 2086 Brighton. Between Victoria and Mitchell.

TILLICUM FURNITURE
2612 SOOKE RD.
Carries full selections of upholstery supplies, tools, fabrics, and materials. Rubber and poly by the sheet or piece. We manufacture cushions. Free estimates. 478-0522.

ANTIQUES AND RARE PIECES of art, miscellaneous copper and brass items. Curios, oil lamps, spool bed, oak furniture, etchings and pictures. Sansui quadraphonic system, $2800 new. 52 Linden.

Aluminum Gutters
5" CONTINUOUS in baked enamel. Screens, windows and awnings. B.C. ALUMINUM 479-7121
"THE NAME YOU KNOW"

MUST SELL BY SATURDAY, 26" full wood cabinet Electrohome colour. TV and 20" portable Electrohome colour TV. Best offers, phone Mr. Carey 385-8700 before 5 p.m.

ONE SET MAN'S RIGHT HAND golf clubs and one set lady's right hand golf clubs. One bag and one cart, like new. $150. 656-2169.

UNIVERSAL TRADING CENTR 584 Johnson, Upstairs Warehouse Bargains. Tools, furniture, antiques, curios, glassware, pictures, stereos, cameras and jewellery. 383-9512. We Buy, Sell and Trade.

KITCHEN AIDE DISHWASHER deluxe, as new, $350; apartment size portable washer, $75; carpets; combination TV-radio-stereo, walnut, $125; curtains and garden furniture. 592-3417.

GREEN CRIB AND DRESSER, mattress, feather down comforter and pillow and bedding, $90; good baby clothing up to 3 years; 1 four-piece swing set, $20; 1 stroller, $12. 386-1015.

APARTMENT SALE, EVERYthing must go. '65 Falcon, used clothing, furniture, new drapery fabric and remnants, power machines; hand craft gift items. 6—1738 Newton St., 598-5553.

STURDY TV STAND, $18. OLDER electic ranges suitable for summer cottages, $20. Dark wood bedside table, $15. Metal tea wagon, $25. 384-5531.

LARGE ROUND DARK CHINESE teak dining table, $500; glass footed piano stool, $55; recliner chair, $25; Hot water tank, $25. 385-7902.

INLAID ROSEWOOD COFFEE and side tables, brassware and many gift items, direct from India. 384-4292, evenings only.

8' TRUCK CANOPY, LIKE NEW, brown and white exterior, wood panelling inside, insulated, $250. 478-7792.

SCOTTSMAN ICE MACHINE, 250 lbs capacity, hooked-up and running, $500. Cherry Bank Hotel, 825 Burdett, Mr. Dickson, 385-5380.

BEAUTY SALON EQUIPMENT, hair dryers and hydraulic chairs all in excellent condition. 479-2802 or 383-2041.

MUSTANG BIKE, $30; GIRLS bike, $30; modern type coffee table, $18, good condition. 479-2802 or 383-2041.

Deadbolt locks professionally installed from under $30.
PRICE'S LOCK AND SAFE LTD.
847 Fort 384-4105

BLACK NAUGHAHYDE CHESterfield; desk; slide projector; lamps, offers. 479-3906 after 5.

COMPLETE SAW SHARPENING. Island Saw Co., 617 Chatham Street. 385-5500.

COPPERTONE, PORTABLE ADmiral dishwasher, 1 year old, Sacrifice, $175. 386-3043.

1 TRADITIONAL WEDDING dress with church train. Size 15-16, 479-4592 after 4:00 p.m.

WOODEN BARRELS, ASSORTED sizes for furniture and decorating ideas. 383-1328.

TWO 12,000 BTU OFFICE AIR conditioners for sale. Offers. 386-6112.

OUTDOOR INCINERATOR BARrels, ready to use. Free delivery. $5.79. 383-1328.

FOR SALE YEAR OLD FRIDGE older range $250. 656-4664.

DELUXE ELECTRIC PORTABLE typewriter, as new, 382-8600.

RACING GO-CART, EXTRAS. Call Barry, 656-2939.

OLDER FRIDGE FOR SALE, good working condition. 385-7268.

NEW 5' X-CUT SAWS $39 ISLAND Saw Co. 617 Chatham St. 385-5500.

CEDAR MONASTERY STYLE table with matching benches. $150. 479-7050.

2 GLASS DOORS, 2'8X6'8X1⅜. 592-0129

VIKING WRINGER WASHER, good condition, offers. 388-4051.

FOR SALE PEDESTAL SINK, Scotch chimney pots. 477-3010.

100 MISCELLANEOUS FOR SALE

AUCTION GALLERY
We buy, sell or consign. Appraisals for all purposes. ESTATE SALES and LIQUIDATION SALES. Imediate pickup of your goods. All items sold same week of pickup. NO WAITING! We have our own trucks.
VICTORIA
966 YATES ST. 386-8448

EATON'S WAREHOUSE STORE
HOME FURNISHINGS AT BUDGET SAVING PRICES
749 View St.

C. TAYLER
HOME APPLIANCE LTD.
MAYTAG
2 million owners can't be wrong
707 JOHNSON 383-3281

AMANA
MICROWAVE
DEMONSTRATIONS
Every Fri. 6-9 P.M. Sat. 10-4
Major Appliances and carpet at contractor prices
McDONALDS SUPPLY LTD.
370 Gorge Rd. E. 386-6745

BILLIARD TABLES
WHY WAIT TIL XMAS?
Order your Play-Mor table or Play-Mor Shuffleboard today! Drop in and see them built. Direct from factory to you — no middleman — you save — it makes sense.
PLAY-MOR FACTORY
517 Kelvin Rd.
(Off Douglas and Cloverdale)
384-3332

MOVING. MUST SELL. 2 BRAND new rugs. One blue, nylon twist and one Rya Scandinavian, brand new, virgin wood, beige-brown colours, both 9x12. Inlays with them. Chrome vegetable cutter, never used. Singer sewing machine, over a hundred years old, good working order. 592-1198.

STRONGLY-BUILT CANADIANA furniture, living-dining, excellent condition; solid ash, beautiful driftwood finish, stain-resistant. Also Coppertone electric range with rotisserie, and RCA colour TV. All reasonably priced. 652-3294.

WE ARE MOVING! 24 CU. FT. RCA chest deep freezer, $200. 5 piece sectional l.r. suite, blonde with tan leatherette, perfect, $175. Electric planer, $25. Older type jigsaw, $10. Wall type procelain bathroom washbasin with taps, $25. 478-3069.

GARAGE SALE
Household furniture including bedroom suite, chesterfield, fridge, washer, dryer, etc. Garden tools, lawn mower. All articles reasonably priced. Come and see, 1125 Empress Ave., 388-7657; 382-9347.

UTILITY TRAILER $85; PIOneer family sized tent, 9x12, $45; 3-man nylon hiking tent, $20.; heavy-duty 4x6 air mattress, $15.; 100-lb. Weider barbell-dumbbell set, $20.; down jacket, red, size 42, $15. 656-4479.

"SANI-SLAB" POLYPROPYLENE cutting board material for a sanitary food processing surface in ½", ¾" and 1" thicknesses. In stock now at Industrial Plastics Ltd. 2105 Douglas. Open Monday through Saturday.

GARAGE SALE
2700 Avebury Ave., Sat., July 17, 10 a.m.-4 p.m. Swing set, free. Store show case, small appliances. A lot of old and new furniture, brass, crystal, silver and misc.

3 POSITION GENDRON BABY stroller, playpen, jolly jumper, car bed, cuddle seat. 2 fridges, one in working condition, other needs some repair, ideal for cottage or bar. Phone 478-5849.

DEMO SALE
Oak floors, hot water heater, horizontal furnace, fixtures, lumber, old bricks, etc., etc. Thursday and Friday. 121 Ladysmith Street.

BACKYARD SALE SATURDAY and Sunday 12-4; stereo, antique sewing machine, exercise vibrator, plants, macreme hangers miscellaneous. 1465 Edgeware Road. 595-1604.

BASEMENT SALE—SAT. AND Sun., 10-4, dining and kitchen furniture, beds-bedding, rugs, washer and dryer, firescreen, books, dishes, 52 Sylvan Lane.

BASEMENT SALE: TOOLS, PROpane camping gear, baby furnishings, hardware, housewares. July 17, 3301 Linwood Ave. 383-8038.

LLOYD DELUXE BABY CARriage, as new. Also 6 year crib, small crib, playpen, stroller. $140 for everything or will sell separately. 595-5119.

McCLARY EASY 13 CU. FT., 2 door Frostfree fridge. No 30 gas hot water tank; Coleman 2 burner gas stove. 386-1758.

OFFICE FURNITURE
Filing cabinets, red filter chair with chrome base, gold set of drapes new condition. 477-5976.

MOVING AND GARAGE SALE. Dryer, exerciser, miscellaneous. Friday and Saturday, 11 a.m. to 3 p.m. 88 Obed Ave.

FOR SALE 30" RANGE, GIRL'S CCM Sidewalk bicycle. Phone 477-9849.

USED LUMBER FOR OUTSIDE stairway, risers, steps, etc. $15. 479-5859.

15' UTILITY TRAILER, JUST REwired and in excellent condition. $350. 479-8969.

REFRIGERATOR, LARGE, GOOD working order, $65. 883-0177, or 382-8375.

MOOSE ANTLERS, SUEDE jacket size 32 to 34. Dining room suite. 598-8768.

8'X18' AWNING FOR TRAVEL trailer (roll-up) $120. 384-0347 mornings.

GRANDFATHER CLOCK, OAK swivel chair, oak table, chairs, misc. 385-5126.

2 RADIO CONTROLLED GARAGE doors 8' by 6'6" and reasonable offer accepted. 598-8782.

RIDING REEL MOWER $95. Heintzman Piano, medium size, $950. Stereo console $89. 592-1769.

SEWING MACHINE, LATE model Piedmont portable with case, $50. 656-2491.

30" MOFFAT RANGE. GOOD working order. $50. 478-8888 after 5 p.m.

BRICKS, USED PINK RANCH style; picket fence; potbelly stove. 479-5577.

SWIMMING POOL. 15' DIAMEter, 4' deep. Filte rand ladder. $150. 388-6775.

FREE IF YOU DEMOLISH 2-storey building and clean rubble. 479-2684.

NEW BOOK OF KNOWLEDGE Student Encyclopedia set, $80. 595-1526, until 8 p.m.

FRIDGIDAIRE FOR SALE, 7 CU. ft., good condition, $75. 598-3296, anytime.

ORIENTAL DESIGN CARPETS, 9x12, 10x13, direct import, real savings, 384-0632.

USED 12" REINFORCED CONcrete pipe, ideal for driveway culvert. $2. per foot. 477-0784.

HOOVER WASHER, GOOD CONdition, $125 or offers. 477-8357 after 6:00 p.m.

KENMORE DEEP FREEZE, 21 cu. ft., only 2 years old. $275 or nearest offer. 478-0443.

TO SELL ENTIRE COLLECTION, 15 totem poles. 652-2644.

100 MISCELLANEOUS FOR SALE

SOLID DARKWOOD TRESTLE table, 5'x3', $95; blue-green shag carpet plus underlay, 9'x12', $95; blue-green double bedspread, $20; matching drapes, 84"x144", $40; beautiful wool acrylic drapes, 84"x144", shades of cream and beige, cost $250, sell for $150. All as good as new. 479-7838.

6-PIECE SOLID WALNUT DINing room suite, $600; one Danish vilas maple sideboard, $160; one chesterfield bed, $75; Arborite kitchen table with four chairs, $70; one tan broadloom rug and underfelt, 9x12 size, $80. And other miscellaneous items. 595-6258.

NEWCOMER? WELCOME TO Victoria. Let Mel help you furnish your new home. A good selection of reasonably priced secondhand chesterfield suites; dinette suites; fridges; ranges; carpets; davenos etc. Mel's Bargainst, 3460 Quadra, 384-3152.

FOR SALE 1970 CHRYSLER OUTboard with remote controls, 35-horse power, good condition. Offers. 10' Bay window $120. 2-burner camper propane stove $30. 11' boat, fibreglass bottom, offers. Austin 1100 engine parts. 3-brush floor polisher. 385-8097.

TRAIN, HORNBY WIND-UP, 20 yrs. old, 50' track, 8 cars, 1 engine, offers; G.M. Safety "Loveseat," $25; Jolly Jumper, $5; high chair, $5; umbrella stroller, $20; Gendron stroller, $25; filding trainer, $4. 592-7049.

MOVING, BASEMENT SALE, kitchen suite, chest of drawers, used bed, pool table, waterless cookware, good used clothing, some toys, many miscellaneous items. Saturday, July 17. 3941 Mimosa Pl. Off Jasmine. 479-8750.

1 SMALL GREEN VINYL STUDIO couch, makes into bed; Fleetwood console stereo, walnut cabinet; custom made indoor outdoor bar, 4-feet high with decanter and ice bucket. 595-1670.

BUILDER HAS ACQUIRED large quantity of quality carpets and linoleum. Colours, textures, solids, shag, plush, etc. Underlays by the miles. Selling cheap. 477-9895.

MOVING: MUST SELL. WRINger washer, $30; Umbrella clothes line, $10; Dinette suite, $75; Armchair, $20; Upright piano, $1000; Wurlitzer organ, $4500. 479-8928. after 5 p.m.

BLACK AND WHITE TV, $45. Cassette tape recorder, like new, $25. 383-9618.

GARAGE SALE: 1055 NICHOLson. From 9-5, Saturday and Sunday.

FIRESCREEN AND GRATE $25. Hoover, spin dry washer $75. 477-3179.

103 MISCELLANEOUS WANTED

LUNDS
AUCTIONS
Tuesday — 7 p.m.
Friday — 1:30 p.m.
APPRAISALS
For All Purpose
386-3308

KILSHAWS
1115 For St.
AUCTIONS
Friday at 7:00
Apraisals
for
Insurance and Sale
PURPOSES
384-6441

THE SALVATION ARMY Needs your re-usable clothing, furniture and household goods. "Help us to help others." Family Thrift Stores. Vietoria, Sidney and Langford. For pickup — 386-3295.

BRENTWOOD
BARGAIN BARN
BETTER QUALITY USED FURNITURE AND APPLIANCES
Before you buy or sell
7115 West Saan Rd. 652-1711

Robinson's
GUNS BOUGHT FOR CASH
1307 Broad 385-3429

WANTED:BOTTOM END FOR 1969 or 70 Mercury outboard, 65 hp. 474-1251 days, 383-6139, nights and weekends.

PINCUSHION, LADIES OR HALFdools wanted. Private collector. Will purchase small collections. 479-4680.

WANTED: PENDELFIN ORnaments. Band members' bongo and accordion player. 384-8955 after 4 p.m.

WANTED: 12 OR 14-H.P. Kohler or Briggs and Stratton engine, running or repairable. 656-4296.

WOULD LIKE TO PURCHASE WHERE-EVER aluminum waterless cannon. 479-7028.

BARBECUE WITH ROTISSIERE, good condition. Cheap. Call 479-7507, after 6.

OLD PAINTED OR VARNISHED wooden furniture, any condition, 383-2533.

OLD POSTCARDS, MOORCROFT, Royal Doulton pieces, china etc., 595-7567 or 383-8311.

STAINED AND LEADED GLASS windows wanted, any condition. 385-1178 or 382-7622.

WANTED: FILING CABINET, fridge and stove, recent models. 479-7937.

WE BUY FURNITURE, HOUSEhold goods, pictures, tools, etc. Best cash prices. 386-0462 anytime.

WANTED TO PURCHASE, French doors. 385-6626, evenings only.

WANTED, LEGAL SIZE FILING cabinet. 478-8780.

WANTED:BAND SAW, OLD TV Cabinets, older clocks. 385-5126.

WANTED:CANOPY FOR 1974 Ford Ranchero. 479-7456.

OLD MARBLES, PRE 1950. 595-7582.

WANTED LIONEL TRAIN PARTS and accessories. 595-6915.

UNDERGROUND PARKING available by the month. 382-0922.

WANTED: 2¼X2¼ SLIDE PROjector. 652-2719.

WANTED: 10 AND 5-SPEED bikes, any condition. 652-2966.

FRIDGES AND FREEZERS bought. 598-7422. All-Temp.

SELL OLD BOOKS TO THE Haunted Bookshop. 382-1427.

A CHILD'S SWING-SLIDE SET. In good condition. 478-2401.

FIBERGLASS CARTOP CARRIER. Phone 385-6592.

WANTED: ONE PAIR OF water skiis. 598-7560.

109 MISCELLANEOUS TO RENT

SAWYER SEWING CENTRE
RENT TO OWN -- Domestic and industrial sewing machines
840 FORT 388-6228
CLOSED MONDAYS

WHY BUY AND MAKE A MISTAKE?
Rent a telephone answering service from INTERCONNECT, 384-0511.

116 COINS AND STAMPS

SELLING YOUR STAMPS? SEE our yellow page advertisement under stamps. F. E. Eaton Assoc. Ltd., Vancouver, or phone Victoria 386-1680.

1977 Scott CAT now in stock. Trade ins accepted. Admiral Stamp and Coin Shop, 849½ Fort St., 384-135.

CASH FOR SILVER COINS. Empress Coins, 1841 Oak Bay. (on Chamberlein). 595-4644.

117 ART and ANTIQUES

MOVING, MUST SELL MY COLlection of Canadiana furniture. Many fine pieces, chests of drawers, rockers, blanket box, bureaus, bed, and sideboard. 592-3881.

117 ART and ANTIQUES

1 MIRROR, 75 YEARS OLD, 50" long and 13" high; 1 armchair, 1 oak chair, and some copper. 592-2026.

MAGGIE CAMPBELL'S ANtiques buy and sell quality antiques, silver, glass, furniture, porcelain. 402 Moss Street. 382-4814.

CLOCKSMITH
Repairs, antique clocks, grandfather clocks, watches. Citizens Ltd. 388-4069.

ORIGINAL TIFFANY-TYPE table lamp, early 1900's. 9x12 Sar-U-Kham carpet, red background. 383-0405.

WANTED: QUALITY ANTIQUES, furniture, clocks, rugs, etc. Top prices paid. David Robinson, 384-6425.

PRE-WAR BRITISH CAR WANTed by enthuslast. Any condition. Phone 477-5758.

WILL PAY $80 FOR A FAIRALL Brothers Victoria Ginger Beer bottle. 479-4952.

STAINED GLASS WINDOWS, wood frames, greens, purples, tulip design. $150 pr. 479-8084.

CORNER CUPBOARD, LARGE, primitive, Ontario pine, Circa 1850. $450. 479-8084.

ANTIQUES EXPERTLY REpaired. Call 478-2539.

120 GARDEN SUPPLIES

GARDENING UNDER GLASS, cedar greenhouses, retains, absorbed heat, resistant to rot or insect damage. 382-0982.

Plowing, Rotovating and Cultivating

DON'S TRACTOR SERVICE
477-3913
We rotovate, plow, cut grass and brush also, loading and hauling.

ROTOVATING
Lawns and gardens, reasonable. 658-5406.

Topsoil, Rocks and Fill

GRAVEL SUPPLIES
Sand, soil, gravel.

FREE FILL
Delivery charge only
1 available, reasonable rates
478-4144, 478-4691

SCREENED TOPSOIL WITH MAnure and sand added. $11 per yard delivered, minimum 6 yards. Garden sand $3 per yard plus delivery. Road gravel. E. Nixon Ltd Phone 385-4431 or 385-5842.

VIRGIN SOIL
Rich, black peat soil, shredded, clean, $9 per yard. Call A-1 for fast delivery. 383-1532.

NUMBER ONE SCREENED TOP soil manure, soil manure, 7 yards for $65, 14 yards, for $120. Self pick-up for $18. Phone 478-3322.

TOP QUALITY TOP SOIL MIXED with manure, 10 yards $8 per yard. Smaller amounts available. Peninsula Bulldozing, 479-1884.

Good top soil, 14-yd. loads $7.50 per yd. 658-8176.

125 PETS and SUPPLIES

NOW TAKING DEPOSITS ON month old Doberman Pinscher puppies. Dam, Canadian Champion. Sire, Canadian and American Champion. If you're going to buy a Doberman, why not a good one? $200. 477-0755.

GREAT DANES
Fawn, male puppies, top show quality, excellent temperament. 8 weeks old sired by Canadian and American champions. 2 only left. 112-746-4674.

REGISTERED IRISH SETTER puppies, 9 weeks, had shots, females $100, males $125. 2-year-old female to good home, $100. 652-5817.

KIND, LOVING COUNTRY HOME wanted for Sam, 6 months, sweet, affectionate, cross-breed pup. Medium size, had shots, free to good home only. 479-6534.

FOR SALE: REGISTERED MAlamute, 11 months neutered pup; loves kids and swimming. Call 656-5841.

DOG RUN 6'X18'6' WITH GATE—$100, can be seen at 1005 Karen Crescent. Phone 477-1244 after 6 p.m.

BURMESE KITTENS FOR SALE, 9 weeks, house trained, very affectionate. Phone Mr. Wallace 656-2612.

9 MONTH BLACK STANDARD poodle, female, registered. Open. $150. 743-2844.

REGISTERED GERMAN SHEPherd puppies for sale. Phone 746-6444 Duncan.

REGISTERED DOBERMAN Pincher puppies, from champion stock, $200. 246-4267.

STANDARD POODLES REG'D, apricots, must sell due to illness. Reasonable. 746-5805 Duncan.

GERMAN SHEPHERD PUPPIES for sale. Please phone 479-6220 after 5.

50 GALLON AQUARIUM, STAND, filter, flourescent canopy, $100. 386-2584 after 5:30.

YUKON MALAMUTE, 8 MTHS, male, for sale. Please phone 598-8768.

CALICO FEMALE KITTENS, 2 black males, 9 weeks, house-trained, free, 658-5883.

FOR SALE 3-YEAR-OLD REGIStered male Beagle hound, good pet and watch dog. 652-2958.

PUREBRED GERMAN SHEPherd puppies, 8 weeks old. Phone 743-5697.

GOOD HOME WANTED FOR KITtens, house trained. 383-7285.

3 KITTENS, 2 WHITE, 1 GRAY and white. Phone 479-4853.

PUREBRED ABYSSIANIAN guinea pigs, $2. Phone 386-8608.

HEATHERBELLE SCOTTISH terrier puppies. Phone 479-2651.

BREEDING RABBITS FOR SALE. 656-4626.

KITTENS, 2 GINGER, ONE TORtoise shell, 656-2438 after 6 p.m.

FREE TO GOOD HOME.—purebred Airdale, 478-5082.

WANTED, GOOD HOME FOR free kittens. 598-5562.

FEMALE APRIGOT POODLE pups, $75. 478-5309.

BUDGIES FOR SALE. AVIARY run. $8 each. 477-8286.

WANTED: PUPPY DOG FOR 11-year-old boy. 479-3795.

127 CHICKS, POULTRY HATCHING EGGS SUPPLIES

6 OLDER LAYING HENS, $1 each; pure-bred white silkies, rooster, hens and 5 chicks, $15. 656-4296.

TURKEY POULTS, ALSO MEAT and laying type chicks. 478-7617.

TOULOUSE GEESE FOR SALE. 652-1803.

128 LIVESTOCK SUPPLIES AND EVENTS

CIRCLE 'E' SADDLERY
have been appointed as the Vancouver Island's agent for E. VOGEL BOOT COMPANY, manufacturers of custom made ENGLISHFIELD AND DRESS RIDING BOOTS.
388-7434 904 Gordon

Top Shelf Feeds Inc.
A New Feed Store
Serving this Area
Located at 60 Crease Ave., turn right at Harriet Road, 1 block north of Woolco on the Island Highway. Phone 386-1941.

NEW SHIPMENTS
Books from England, many titles and prices. Western hats, felt and straw. All sizes. Everything for horse and rider. Authorized agent for Denner field and hunt boots. Shanks' Saddlery, 2801 Douglas St., 384-5011.

KATHY KUSHNER CLINIC ONE of the world's true classic riders, U.S. Olympic team members. 3-day course $100, held at Oak Meadows, August 4th, 5th and 6th. Good prep course for PNE. 479-6843, 479-7528.

"ATCO" 5TH WHEEL COMpletely convertible (stock, freight or 4-horse) trailer, with or without G.M.C. Pickup and "Sportsman" canopy. Complete 3-piece unit low priced for quick sale. Phone Andy, 746-4472.

IDEAL ENGLISH SHOW AND pleasure pony. Registered half Arab Welsh. 13.2 hands high. Good disposition. Suitable for green or experienced rider. $375 including bridle. Phone 386-6571.

128 LIVESTOCK SUPPLIES AND EVENTS

QUARTER HORSE SHOW
JULY 17 and 18, 8:30 A.M.
SAANICHTON FAIR GROUNDS
Halter, Performance, Cutting and many other classes. ADMISSION $1.00, under 15 free.

RIBBON WINNER
Registered ½ Arab. Extremely well-trained in both English and Western. Suitable, young experienced rider. Will sell to good home only. 477-0471.

FOR SALE: 4 YEAR OLD THOROUGHBRED. Sound and in good shape. Or will trade for a good jumper. 592-1124.

BEEFALOW BULL
$900 or best offer up to August 1. Also shorthorn cows. 112-743-2409 or write Ed Bouch, Hutchinson Rd., R.R. 2, Cobble Hill.

NEW CROP HAY, WEED FREE, good horse hay, for sale. 652-3075.

130 HEAVY EQUIPMENT AND MACHINERY

TORO LAWNMOWER, 14-H.P. 3 reel type total cut 6', in good condition with new tires, complete engine overhaul. $650. Not installed but available, complete starter-generator for same, $90. 656-2360.

SELLING OUT, NEW BOB CAT 700M, only 150 hours, and new trailer. Older 600 and trailer, scarefier. 1965 International 7-yd. dump. 743-9165.

HAY FOR SALE AT $1.00, $1.50, $1.85 and $2.00 per bale. Second cut can be ordered now. Meadowbrook Farm (south of Duncan) 748-0030.

SHOWY 6 YEAR OLD DOUBLE registered purebred Arabian mare by "Rifala's Naseem." Green broke. No vices. Asking $1800. 652-1567.

HALE IS HERE
Horse and livestock trailers. Easier to tow and at sensible prices. Dealer inquiries invited. 385-7740, 382-0347.

QUALIFIED HORSESHOEING AND TRIMMING
Dan McPherson. Victoria 477-3226, Duncan 748-1170.

HAY FOR SALE, ON FIELD, $1.85 and $2.00. Second cut available later and some wild hay. Cowichan Station. 748-0030.

BUTCHER SHOP AND SLAUGHter house, fully equipped — for rent, available Aug. 1, Duncan 748-2073.

LARGE SHIPMENT OF HUNT hats. Selling at $18.50. All sizes. Circle E Saddlery, 904 Gordon. 388-7434.

1971 — 955K LOW HOURS, A-1 condition, will consider trade on 350 or 450 JD or whatever, phone 478-1000.

MASSEY FERGUSON 50 TRACtor with front end loader, post pounder and blade. $5000. Parksville, 248-6850.

75 CASE 580 B, 4NI, EXTENdahoe, low hours, reasonable. 592-1631 or 479-2719.

WANTED RIPPER BLADE FOR D7E. Phone anytime 746-7486 Duncan.

1½ YEAR OLD 12-14 YARD NAhanni L.S. gravel box, 25 T. hoist and air tailgate. 598-7515.

WANTED CABLE SHOVEL WITH drag line, cheap. Phone 743-2075, Naylor, Cobble Hill.

LOCAL HAY FOR SALE, NO rain. No Sunday calls. $1.50 per bale. 10 bales minimum. 652-2560.

HAY FOR SALE IN THE FIELD. From $1.50 to $2.00 per bale. 479-2302.

6-YEAR-OLD GREY GELDING, 16 HH, suitable for man or strong rider. 748-8967.

REGISTERED HEREFORD COWS with calves and heifers, 652-2394.

SAANEN GOAT AND 6-WEEKold kid, 3 kittens. 478-1308.

TWO SHORTHORN JERSEY cross cows. 478-3938.

CALVES FOR SALE. PENDRAY Farms, 477-1519.

PONY TREKKING FOR PREteens. 478-1264.

CLOVER AND TIMOTHY HAY for sale. $70 per ton. 743-5047.

BOARDING PASTURE FOR horses. Details 479-7400.

ALL TERRAIN CONSTRUCTION, forklift, GM diesel. 478-2731.

1967 580 CASE BACK HOE, $5,800. 658-8176.

135 FARM IMPLEMENTS

MF Massey Ferguson
STANWOOD
EQUIPMENT SALES LTD.
Industrial—Agricultural
TRACTORS

150 CARS FOR SALE

ENSIGN CHRYSLER PLYMOUTH

EXCELLENT PRE-OWNED CARS!

ON SALE NOW AT

ENSIGN

CARS CHECKED BY

Car Clinics Diagnostic Centre

GOV'T INSPECTED

2-Year Written Warranty

71 SATELLITE S.W.
75 HONDA Civic
74 NEW YORKER
73 CHEVY Nova
75 VALIANT Scamp
71 TRIUMPH GT6 plus
68 DODGE Dart
75 PLYMOUTH Fury
74 A.M.C. Matador
74 CONTINENTAL MK. IV
74 AMC HORNET
73 GREMLIN X
72 FORD CORTINA
69 SAFARI S.W.
76 VOLARE Premier
75 GRAN Fury
74 DATSUN 710
72 OLDS Cutlas
74 V.W. Bug
73 CHRYSLER S.W.
70 A.M.C. Hornet
75 FURY S.W.
74 DODGE Crestwood S.W.
70 CHRYSLER N.Y.
71 FURY II
73 FORD Maverick
70 CHRYSLER Newport
75 TOYOTA S.W.
72 DATSUN 510 S.W.
74 CRICKET S.W.
75 FORD LTD S.W.
75 FURY SPORT
73 PLYMOUTH FURY III
74 MERCURY BOBCAT wgn
73 TOYOTA Corolla
75 MERCURY Bobcat S.W.
72 PLYMOUTH Fury II
73 DATSUN 610
75 PINTO Hatchback
74 ASTRE Hatchback
73 FIAT 128
75 VALIANT Duster
74 DATSUN 610
73 CHRYSLER Newport
74 PLYMOUTH Fury II
73 PLYMOUTH Cricket
74 SATELLITE Custom
72 FORD Maverick
68 CHEV Impala

PLUS MANY, MANY MORE

ENSIGN

Chrysler-Plymouth Ltd.
DOWNTOWN
YATES AT COOK
Dealer licence number D495A
386-2411
Open Weekdays Till 9:00

'73 FORD CUSTOM 500, POWER steering, power brakes, automatic, radio, 2-door hard top, tinted glass, 43,000 miles, 1 owner. $2000. Phone Mr. Carey 385-8700 9 a.m.-5 p.m. weekdays.

1966 OLDS CUTLASS, 4-DR. HT., PB, PS, Low mileage. Original owner $950. Phone 746-4014, Daytime Duncan.

'69 VW DELUXE BUG, REBUILT engine, body excellent, radio, gas heater, good rubber, offers. 598-3732.

1974 DATSUN HATCHBACK, 4 speed transmission, 9,000 miles. Very good condition, $3195, or reasonable offers. 598-8169.

1973 DARK GREEN CAPRI, V6, 2 door, excellent condition, plus snow tires. $3,000. 385-4679, 479-3413.

'65 MUSTANG CONVERTIBLE, Rebuilt 289 Hi-Po, rebuilt C4, new paint, brakes, interior, tires, etc. Best offer. 478-3085.

67 DELTA 88, EXCELLENT CONDITION, 2-door hardtop, ps, pb, $1,000 or offers. 383-9085.

1974 SATELLITE SEBRING, V-8 Muntz tape, immaculate condition. 477-5473.

'74 MAVERICK, 6 AUTOMATIC, P.S., radio, clean and economical. $2,950. 477-6349 after 6:00 p.m.

1969 CUTLASS SUPREME, LADY driven. Immaculate, $2,495. 289 View Royal. Phone 479-2072.

'58 BUICK SPECIAL NO RUST, good restorable. 385-4945.

150 CARS FOR SALE

HORWOOD MAZDA

GENUINE USED CAR $ALE

DUE TO THE VOLUME OF TRADES
On the MAZDA MIZER
Prices on Present Stock of used cars
AT BOTH LOCATIONS
DOWNTOWN
810 Johnson at Blanshard
and
COLWOOD
1619 Island Hwy.
HAVE BEEN
DRASTICALLY REDUCED
TO SELL
GOOD SELECTION
OVER 60
Used Cars
To Choose From

NO REASONABLE OFFER REFUSED

ALL CARS CARRY PRICE TAGS

100% FINANCE O.A.C.
Bank of B.C.

METRO SPECIAL UNITS

76 CORVETTE
350 Auto., P.B., P.S., factory air. Low mileage. Loaded.

74 CORVETTE
350 Auto., P.S., P.B., low mileage.

74 Z28 CAMARO
Low mileage

75 LINCOLN
Special Edition. Every conceivable option including sliding moon roof. Low mileage.

76 TRANS AM
4-Speed. Like new.

73 Jensen Healy
4-spd. Htp. Convertible, low mileage.

These Units are in Excellent condition
REMEMBER
ALL Reasonable Offers Will Be Accepted

METRO TOYOTA
625 FRANCES ST.
386-3516
Dlr D-00431A

B. MADSEN MOTORS LTD.

DRIVE A LITTLE FURTHER AND SAVE A LOT MORE

DRIVE A LITTLE FURTHER AND SAVE A LOT MORE

75 VEGA Wagon	$2795
73 NOVA Sdn. V-8 auto.	$2495
74 MAVERICK 6 auto.	$3295
74 TOYOTA Corolla	$2495
74 CHEV. 9-pass. S.W.	$3995
74 GREMLIN, V-8, auto.	$2995
74 RAMBLER Hornet, 6 auto	$2495
74 HONDA Civic, auto.	$2995
72 MAVERICK, auto.	$2395
72 MUSTANG, auto.	$3295
71 TRIUMPH G.T. 6 plus	$2795
71 PINTO, auto.	$1495
69 NOVA, 6, auto.	$1495
69 EPIC, auto.	$c950
69 BUICK Skylark	$1695
69 TOYOTA Corona	$ 995
66 PONTIAC, V-8, auto.	$ 650
66 RAMBLER S.W., V-8, AT.	$ 600
75 FORD ¾ ton P.U.	$4795
73 G.M.C. Van, V-8 auto.	$2695
70 FARGO VAN, 6 auto.	$2295
74 COURIER Pickup	$2495
72 FORD ½-ton, V-8, AT.	$2495
72 GMC ½-ton, V-8, 4-spd.	$2395
69 SCOUT, auto.	$1195
67 DODGE 700 C and C	$1995

2691 Sooke Rd. Glen Lake
478-5011 D.L. 13456

1970 Ford Station Wagon
351 CID — V-8, auto-trans, PS, PB, power tail gate, radio, radials, roof rack, wind deflector, $1,750. 479-6284 after 4:30.

ARTS CAR SALES
310 BAY 383-8302
CARS at LOWEST PRICES ANYWHERE D-00286A

1973 MERCURY COMET 6 CYLINDER, 4 door, automatic, deluxe interior, exterior condition, service maintained, low mileage, $2,350. 592-4955 after 5 p.m.

STRAIT MOTORS LTD.
1513 Quadra at Pandora
384-8191 "Reasonable Rates"

1971 DATSUN STATION WAGON. Needs engine work. $1,000 or nearest offer. 382-2709.

1965 CHEVELLE 4-DOOR 6-CYLinder automatic. Reliable transportation. $350 or best offer. 383-8649.

MUST SELL. 1972 CAPRI, V6. EXcellent condition, 40,000 miles. 385-4340.

1968 AUSTIN 1100. VERY GOOD condition. $800. Offers. Liz, 652-2489.

1953 CADILLAC COUPE DEVille. New engine and transmission. Best offer. 598-2009.

'68 DODGE CORONET 500, AIR-conditioning, $900. 598-7791.

'72 DATSUN 510 STATION wagon, $1100. 382-7864.

64 PONTIAC, GOOD CONDITION, high mileage, $325. 385-7097.

72 CORTINA L. BEST OFFER 478-4913.

150 CARS FOR SALE

YOU CAN EXPECT
A Great Deal
From . . .

Cornell CHEV/OLDS Cadillac CHEVROLET TRUCKS

Sales/Service 385-5777

OPEN 'TIL 9 P.M.

ISLAND'S FINEST SELECTION

"Your Reasonable Offer Accepted"

75 MONZA Coupe, V-8, auto., power steering, power brakes, radio. $5195

75 NOVA 4-Dr., 6, auto. power steering, power brakes, radio. $4195

75 MATADOR 2-Dr. Hardtop, V-8, auto., power steering, power brakes, radio. $5195

74 NOVA Custom 2-Dr., V-8, auto., power steering, power brakes, radio. $4195

74 VOLVO 142-S 4-dr., fuel injection, radio. $4995

74 BUICK Century, 4-Dr., V-8, auto., power steering, power brakes, radio. $4395

73 OLDS Custom Cruiser Station Wagon, V-8, auto., power steering, power brakes, radio $4795

72 OLDS Omega Hatchback, V-8, auto., power steering, power brakes, radio. $4195

73 VOLKS Super Beetle, 4-speed, radio. $2395

72 MAVERICK 2-Dr., 6, auto., radio. $2795

72 NOVA 4-Dr., V-8, auto., radio. $2295

72 BUICK Skylark Hardtop, V-8, auto., radio. $2695

71 OLDS Cutlass Hardtop, V-8, auto., power steering, power brakes, radio. $2495

71 PINTO 2-Dr., auto., radio. $1795

71 VOLKS 411 4-Dr., auto., radio. $2395

70 OLDS 88 2-Dr. Hardtop, V-8, auto., radio, power steering, power brakes. $2495

70 FORD LTD 2-Dr. Hardtop, V-8, auto., power steering, power brakes, radio. $1495

70 CHEVELLE 4-Dr. Hardtop, V-8, auto., power steering, power brakes, radio. $2195

69 CHRYSLER 4-Dr., V-8, auto., power steering, power brakes, radio $1595

69 FALCON Station Wagon, V-8, auto., power steering, power brakes, radio. $2395

68 CHEVELLE 4-Dr., V-8, auto., power steering. $ 895

67 DODGE Coronet Station Wagon, V-8, auto., radio. $1295

67 MERCURY Park Lane Hardtop, V-8, auto., power steering, power brakes, power windows, radio. $ 895

CORNELL
CHEV - OLDS LTD.
3050 Douglas — 385-5777
Dealer Licence D-00681A

PAMPERED PERFORMANCE
1970 W-31 Cutlass S 2 dr. ht, completely factory stock with ps, 350 barrel, 4 spd, twin functional hood scoops, rear trunk spoiler, dual exhaust, racing mirrors, mags, new tires, buckets, radio tape deck, rear speakers, tach, clock. Only 55,000 miles. This is a real clean sharp looking car, best offer over $2,800. 384-2452.

'68 WHITE MUSTANG 428 C. J. Accel., Hooker, 4.30 posi, Holley, traction bar, shift kit, N50 tires, much, much more. Immaculate and strong. $2100. 385-1738 evenings.

'71 MUSTANG CONVERTIBLE 302, V-8, new automatic transmission, power steering, power brakes, good condition, $2,900 or nearest offer. 656-4303.

MUST SELL 1976 DATSUN 710 2-Dr. sedan, automatic, radial tires, radio, and many extras. Only 2 months old, 2600 miles. Phone 385-0420 Thursday all day, Friday after 6.

1972 G.T.O.—455
Drastically reduced, now asking only $2,990. With no trades, will give good terms or will trade for ½-ton truck in good condition. 384-9424 evenings or 384-0581 days.

1925 MODEL T. 289 CUBIC inches. 4-speed, Roadster pickup. Street and strip. Open to offers. 1284 Tolme, corner of Cook and Maplewood. Must sell.

1968 OLDSMOBILE CUTLASS S. Convertible, 4-speed. Phone after 6:00, 477-5817, between 8:00 a.m. and 5:00 p.m. 388-5466. Ask for Don.

1974 GREMLIN X304, V-8, STANdard, extras. Like new. 658-1046.

1962 VOLKSWAGEN, $175 FIRM. 592-4876.

FOR SALE: 1960 PONTIAC STATION wagon. 592-4794.

150 CARS FOR SALE

AMC

COMPACTS & FULL SIZE CAR SALE!!

— EACH CAR GUARANTEED
— EACH CAR SAFETY TESTED
— EACH CAR CLEAN

'71 DODGE DART HARDTOP, SO NICE: $2795

'72 HORNET 2 DR. V8, STICK, ETC. $2395

'70 PLYMOUTH FURY 2 DR. HARDTOP! $1495

'74 PONTIAC VENTURA 2 DR. SEDAN. BEAUTIFUL $3795

'75 CHEVROLET CAPRICE LOADED WAGON! $5895

'70 FORD TORINO SEDAN. GOOD ONE! $1495

'70 JAVELIN HARDTOP POPULAR MODEL! $2495

'69 CHRYSLER NEWPORT EQUIPPED SEDAN! $1295

'69 OLDSMOBILE SEDAN READY TO GO! $1295

'67 FORD FAIRLANE 2 DR. H.T. MUST SEE! $995

'74 FORD GRAN TORINO SEDAN. COMPARE! $3695

'74 HORNET HATCHBACK A HANDY DANDY! $2895

'73 VALIANT SEDAN COME LOOK AT THIS! $2695

'74 HORNET STN. WAGON MOST POPULAR COMPACT! $3695

'73 DODGE DART H.T. YOU'LL LOVE IT! $3405

'CALL AN AMC GOOD GUY'
—BOB ALLISON
—LOU GUIBAULT
—RICHARD BISSETT
—GREG TREVOR

REG MIDGLEY MOTORS LTD.
736 Cloverdale
385-8756
Dealer Lic. D00247A

1966 MUSTANG CONVERTIBLE. New top, rebuilt motor, new suspension, etc. Asking $1,850 or will trade for ¾ ton pickup. Phone 537-2546.

FOR SALE. $1,500. 1966 BEAUmont 2-door hard top, black, 327, Edelbrock, Accell, Holley, Cam, Headers, Rally wheels, bucket seats. 477-4635.

1970 CHEVELLE WAGON, ONE owner, low mileage, new paint, power steering, power window, automatic, 307, radio. $2500. No trades. 386-9691.

1952 CHEV DELUXE, SKIRTS, visor, all new rubber, complete brake job recently. Runs really well and a good looker. Offers on $600. 478-0966.

1967 CHEV IMPALA, 4-DOOR hardtop, 50,000 miles, one owner, exceptional, $750. Appointment to see, 384-1721, 477-0510. Sports Classic Cars, 2825 Bridge. D-13451.

1956 MERCURY COUPE. $1500 invested, was $900, now $750. Moving must sell by Saturday. 652-3704.

1968 TOYOTA COROLLA, 1200, radials, mags, Celica console, tape deck, tach. Excellent condition. 385-4539.

1972 STATION WAGON, FORD Galaxie 500. Deluxe trim and roof-racks, V-8, auto., new tires. Genuine Must Sell. $2150. 656-6806.

1966 RAMBLER CLASSIC 3-speed automatic, power steering, needs some work. Offers. 479-1749 after 6 p.m.

1966 CHEVELLE, 4-DOOR sedan, V-8, standard. Excellent condition. Tested to June '77. $650. OBO. 385-2070.

1962 PV544 B18 VOLVO, EXcellent condition, view Sunday, July 18, 1 to 5 p.m. at 1913 Kings Rd. For more info. 112-537-5871.

1971 VAUXHALL FIRENZA, 2 door, standard, 28,000 miles, 8 track stereo, excellent condition. $1,200. 383-9352.

1970 REBEL WAGON, STANDARD 6, extras. Excellent condition. Must be seen, $1700, offers. 477-5337.

'74 GREMLIN X, POWER STEERing, power brakes, radio, levis interior, sports package V-8 standard, 25,000 miles. $2,500. 382-6223.

'73 CHALLENGER HASN'T BEEN on the road since January. Good condition. $3,500 or best offer. 384-8345.

'66 CORTINA GT IN GOOD RUNning condition, body needs a little work. Moving, must sell, $500 or best offer. 479-9158.

1968 PLYMOUTH FURY III IN good condition has new paint job asking: $1,495 or best suitable offer. 386-9604.

1970 CORTINA, STANDARD, good condition, new clutch, ignition, brakes and muffler. $1,100. 598-2846, after 5:00 p.m.

1970 MAZDA 1500, 4 DOOR, EXcellent condition. Last check: 34 mpg. Asking $1,400, 386-1682 after 5 p.m.

1973 DATSUN 610 WAGON, 23,000 miles, as new, $2350. Appointment to see 384-1721 — 477-0510. Sports Classic Cars, 2825 Bridge. D-13451.

1971 TOYOTA 1600 WAGON, radio, 4-speed, $1050. Appointment to see 384-1721 — 477-0510. Sports Classic Cars, 2825 Bridge. D-13451.

'68 BEAUMONT, 4-DOOR, HARDtop, 307 automatic, power steering, power brakes, good running condition. $850. 477-6349, after 6.

'69 VW, 1500 DELUXE, JUST tested, good condition, $995 or best offer. 386-7050.

1969 DATSUN 510 4-DOOR, STANdard, excellent, $1195. After 5. Offers. 386-2698.

1970 DODGE, 4 DOOR SEDAN only 50,000 miles, $1,650 or best offer. 479-4009.

MUST SELL 1972 CELICA, IMmaculate condition, best reasonable offer. 478-7539 after 5 p.m.

'68 BUICK SKYLARK GS350, auto. good shape, offers. 478-6186.

64 BUICK, GOOD RUBBER, $350. Phone 386-6539.

150 CARS FOR SALE

Garden City Auto Sales LTD.

WE REALLY
Come Through for
YOU!

75 TRANS AM 400
Auto., power steering, power brakes, power windows.

75 TRANS AM 400
4-speed, power steering, power brakes, power windows.

74 CELICA GT
5-speed, sun roof.

74 BARRACUDA
2-Dr., Hardtop, 318, V-8, auto., power steering, power brakes, radio, vinyl.

74 DUSTER
340, V-8, auto., power steering, power brakes, radio.

73 VALIANT
SCAMP, 340, V-8, auto., power steering, power brakes, radio.

73 COUGAR
351, V-8, atuo., power steering, power brakes, radio, vinyl.

73 CELICA ST
4-speed.

72 MUSTANG
Mach I, V-8, auto., power steering, power brakes, radio.

72 MALIBU
2-Dr. Hardtop, V-8, auto., power steering, power brakes, radio.

71 COUGAR XL7
V-8, auto., power steering, power brakes, radio.

70 VALIANT
DUSTER 340, 4-spd., radio.

69 VALIANT
DUSTER 340, V-8, 4-sp.

68 BARRACUDA
Convertible auto., 318, power steering, power brakes, power top.

67 CUTLASS
Convertible 330, V-8, auto., power steering, power brakes, power top, radio, radials.

"No Reasonable Offer Refused"

2978 Douglas
382-9111
DLD-3790

PAINTER MOTORS LTD.
1513 Quadra at Pandora

75 CAMARO, 350 A.T.	$4495
74 PINTO Wgn. A.T.	$2595
73 MAZDA RX2	$1995
73 ASTRE H.B. Auto.	$1795
73 TORINO Stn. Wgn.	$2995
72 DATSUN 1200	$1595
71 STANG Grande	$2595
71 TOYOTA 1600 4-sp.	$1395
70 CHARGER	$2195
69 STANG Grande	$1695
69 FIREBIRD V-8,	$2295
69 MERCURY X100	$1895
69 CORONET 2 Dr.	$1095
67 COUGAR 289 Auto.	$1695
66 MERCURY wgn.	$ 595

All Reasonable Offers Will Be Considered
385-0122
D-00346A

69 DATSUN 1000, GOOD CONDITION, offers to $950, 592-7750 before 9 or after 6.

1974 DATSUN WAGON, TOP CONDition. Only 28,000 miles, $3000 or best offer. 384-8474.

1975 COUGAR XR7, POWER steering, power brakes, bucket seats, excellent condition. 479-7579.

'72 TOYOTA CUSTOMIZED, 1600 cc, excellent condition, asking $1600. 384-5756.

RARE 1965 CHEV SS, V-8 AUTOmatic, good condition, $800. 478-4978.

1971 DATSUN SPORTS COUPE, 39,000 miles, in good condition, $1200. 382-4415.

DUAL CONTROL 1968 DODGE Dart, air conditioning and automatic transmission, $950. 383-3983.

RELIABLE 64 VALIANT, 4 DOOR, clean, excellent running, $450. 478-2075.

1961 ZEPHYR, GOOD FOR local transportation. $200 or swap for deep freeze. 592-4213.

VERY ECONOMICAL, '67 AUSTIN 850, rebuilt engine, new paint. 386-0689.

'69 AUSTIN MINI, 1000, STATION wagon, runs well. Offers to $600. 383-8529.

'69 DATSUN 2-DOOR, 510, 1600, 4-speed, new motor and paint, tested Feb., '77, $850. 477-6371.

'70 MAVERICK, STANDARD 6, nice and clean, $975. Between 4 and 6:30. 479-8445.

'65 CHEV. SUPER SPORT, 2-door hardtop, 327 4-barrel. Tested. $750. 478-6891.

1976 HONDA CIVIC, BOUGHT IN April, $3000. 595-8866 after 5.

1974 TOYOTA COROLLA SR5, IN good condition, $2495. 386-9167.

1974 VOLVO, 2 DOOR, 21,000 miles, like new, radio. 383-1553.

71 DODGE COLT, NEW CLUTCH, just tested, $1295. 479-2490.

1956 DODGE LANCER ROYAL. Must be seen. 477-8066 after 6.

1956 VOLVO, 2-DOOR, RADIO, 4-speed, 71,000 miles. $950. 382-3638.

1967 ELDORADO LOADED. 477-9895.

1972 TOYOTA COROLLA. IMMACulate, 43,000 miles. 383-4629.

57 CHEV., BEL-AIRE, 2-DOOR Hardtop. 595-2398.

1966 CHEVELLE. ALL KINDS OF extras, $1,800. 386-3647.

'72 MGB, 30,000 MILES, NEEDS work. Closest to $1500. 595-4865.

150 CARS FOR SALE

HONDA

HONDA car centre

NOW CANADA'S No. 1 SELLING SMALL CAR

Low cost bank financing available on approved credit for both Used and New Cars.

1973 PINTO — Hatchback, 4-speed with radio. Low mileage $2395

1975 TOYOTA Corolla very clean, top quality, radio, and radial tires. $2895

1970 MBG GT. Clean. Radial tires. $2699

1972 FIAT 2-dr. 128A. Good economy car $1299

1975 HONDA auto. trans. 1 owner. Radio. Low mileage. $2999

Honda Car Centre
Yates at Quadra
Dealer Lic. 846A

McCALLUM DATSUN VOLVO

McCallum Motors Ltd.
DOWNTOWN
1101 YATES AT COOK
382-6122 Dir. Lic. 00850A
COLWOOD
1836 Island Highway
478-1741 Dir. Lic. D-00850A

74 VOLKS SAFARI camper. Fridge, stove, sink. All set to go at $6695

ECONOMY SPECIALS

AT $1499 THE FOLLOWING

72 TOYOTA COROLLA 1600 S.W.
72 TOYOTA COROLLA 2 dr. sdn.
72 RENAULT R12 S.W.
72 TOYOTA COROLLA 2 dr. 4 spd.
72 DATSUN 1200 2 dr. 4 spd.
72 CORTINA 4 dr. AT
71 CORTINA 2 dr. AT
71 TOYOTA COROLLA 1200 2 dr.
70 TOYOTA COROLLA S.W.
69 AUSTIN AMERICAN 2 dr.
67 FORD GALAXIE 2 dr. HT
66 CHEVY II super sport

AT $499

69 EPIC ENVOY 2 dr. 4 spd.
69 EPIC ENVOY 2 dr. AT
66 PLYMOUTH 2 dr. HT, Full power
64 COMET S.W. 6 cyl. AT
62 GALAXIE 500 2 dr. HT. Full Power

ALL OFFERS CONSIDERED

BABY BLUE '75 GREMLIN, under 10,000 miles, standard shift, three 6 cylinder, radio, and racing stripes. Still covered under extended warranty. One owner. Please phone after 6 p.m., 382-0809.

1974 GRAN TORINO, SQUIRE station wagon, loaded, air conditioning, AM-FM tape deck, radials, etc., etc. Phone 384-2320.

FOR SALE, '63 BEL-AIR, ALSO '63 Rambler, '54 GMC One Ton, 385-7495.

1975 TOYOTA COROLLA SR5 showroom condition, 14,000 miles. $4,000 firm. No trades. 478-6763.

1967 CHEVELLE, GOOD PAINT, upholstery and running order. 383-3001 anytime.

1972 OLDSMOBILE CUTLASS, 33,000 miles. Exceptionally clean. $3150. Will accept trade. 477-3401.

1968 DATSUN 510. MUST SELL, good condition, $550, offers. 592-6495.

73 CORTINA AUTOMATIC, 2 tone, 2 door, AM-FM, extra snow tires $2000. 656-2360.

'53 PONTIAC, RESTORABLE condition, best offer. 598-6462, or 598-7903.

1974 MERCURY BOBCAT, 61,000 miles, $2,200. 642-5384, between 5:00 and 7:00 p.m.

STOCK '37 FORD COUPE, EXcellent running condition. Best offer. 745-3764.

'75 YAMAHA 175 ENDURO, $900 with extras. 743-9858.

'67 CAMARO SS 350, IMMACUlate, best offer. 598-8762.

'69 CHRYSLER V-8, AUTOMATIC, must sell, $2,300. 656-6608.

'74 VEGA STATION WAGON, must sell. $2,500 or offers. 478-2427.

150 CARS FOR SALE

DOUGLAS VOLKSWAGEN PORSCHE AUDI

NEW '76 RABBITS
FROM $4,445
GOOD SELECTION
MODELS-COLORS

PREMIUM USED

75 VENTURA Hatchback, Auto., p.s., p.b., Radio $4695
75 CHARGER SE, Auto., p.s., p.b., silver metallic, $5595
74 FIAT 128 SL, 4-spd., radio, mag whls. $3295
74 TOYOTA Corolla 4-spd., 2 Dr., Radio, tape deck $3195
74 FIAT 124 TC 4 spd., radio, 4 door $3195
74 DODGE Dart 4 dr., auto., radio, p.s., p.b. $3895
73 AUDI FOX 4 spd., 2 Dr., red, leatherette int., 11,000 miles, 1 owner $4395
74 AMC GREMLIN Auto., white, blue int., very clean, radio $2995
73 PINTO, 4 spd., Radio $2495
73 VEGA Htchback, radio, a $2795
73 AUDI 100 4 spd., 2 Dr., AM-FM tapedeck $4495
72 VW Fastback, auto., radio $2695

WAGONS

75 ASTRE 4 spd., radio, 8,000 miles, roof rack $3995
74 DASHER 4 Dr. Wgn., Auto. $4795
74 DASHER 4 Dr. Wgn. 4 spd., radio $4495
74 PLYMOUTH Satellite, full power, radio, 8-passenger wagon $4995
74 ASTRE Safari, auto., radio $3695
72 VW Squareback Wagon, 4 spd., Radio $2695
64 FALCON Wagon, standard shift, radio, roof rack, low miles on new motor, very clean $1795

PICK-UPS

74 DATSUN p.u. 4 spd. $2795
74 MAZDA p.u. 4 spd. ,radio with canopy $3395
74 GMC crew cab, 1 ton, fully equipped, radials $6995

'75 SCIROCCO
$5,695

100% FINANCING O.A.C.
SCOTIA PLAN

Douglas Volkswagen Ltd.
Porsche - Audi
3329 Douglas Street
388-5466
Dealer Licence 00341A

INFLATION FIGHTERS

73 BEETLE Super	$2214
72 CELICA	$1944
72 CORTINA	$ 982
71 DATSUN Pickup	$1244
70 POLARA Auto.	$ 944
70 TORINO Ht. auto	$1544
70 CHEV Ht. auto	$1314
69 SKYLARK 6 cyl.	$ 934
60 PLYMOUTH	$1044
68 METEOR	$ 754
67 CHEV Auto	$ 714
67 OLDS 88A uto	$ 614
66 METEOR S-W	$ 414
66 VW Fastback	$ 394
65 COMET Auto	$ 734
62 ACADIAN Auot	$ 344
62 PONTIAC	$ 294
61 OLDS 88 Auto	$ 344

Palm Motors
2936 DOUGLAS AT BURNSIDE
D-00641A 386-8385

'65 PLYMOUTH STATION wagon, V8, radio, air conditioning, rough condition, runs well. $350. 658-8477.

150 CARS FOR SALE

SUBURBAN MOTORS

HOME OF
LINCOLN, MERCURY, MONARCH, METEOR, MONTEGO, COUGAR, COMET, BOBCAT, '76 CAPRI II AND FORD TRUCKS!

THE CONFIDENT OFFER!
REGISTER AT SUBURBAN

76 BOBCAT 4-spd., radio. Green. $3495
75 VOLKSWAGEN RABBIT, Sunroof, 4-spd., radio. Blue. $4195
74 PINTO 2-dr., 4-spd., radio. Yellow $2695
74 PINTO wgn. Auto. Radio. Red. $3295
73 FIAT 128A, 4-dr., 4-spd., Red. $2395
72 DATSUN 510 4-dr., 4-spd. Radio. Orange. $1695
72 CORTINA 4-spd. Radio. Blue $ 995
71 VEGA wgn. 4-spd., Tape deck. Blue $1295
71 PINTO 2-dr., 4-spd. Radio. Green. $1295
70 SUNBEAM auto. Special $595

ASK ABOUT OUR
EXTENDED WARRANTY
YOU CAN PUT IT ALL TOGETHER! AT SUBURBAN!

WIDE OPEN UNTIL 9 P.M.
Monday to Friday
6 p.m. Saturdays

SUBURBAN MOTORS
3377 Douglas St.
386-6131
Dealer Lic. 00863A

S&H TOYOTA

75 TOYOTA COROLLA 4 dr. auto., radio, 12 mos. IW warranty $3395
74 FIAT 128 4 dr., 4 spd $2195
74 VEGA 2 dr. Hatchback, auto., radio, low miles $2995
73 ASTRE 2 dr. Hatchback, auto., 14,000 mi. $2695
73 DATSUN 1200 2 dr., auto. $1895
72 CORTINA 2 dr., 4 spd. $1995
70 CORTINA 2 dr., auto. $1295
69 VOLVO 2 dr., auto. $1895
67 PONTIAC 4 dr., 6, auto. $ 995

Saunders and Hitchman
Sales & Service Ltd.
2040 Cadboro Bay Road
At Fort and Foul Bay
Dealer Lic. 00566A
592-2471

1973 MUSTANG CONVERTIBLE 351, 30,000 miles, power windows, power brakes, power steering, power top. Excellent condition. $4200. 656-5350.

MUST SELL, $600. 1968 FORD 2-door hardtop, power steering and brakes. 289 auto. Needs paint. 598-7570, Greg.

'75 HONDA HATCHBACK, RED, sunroof, AM-FM radio, mags, tach, 6,800 miles. No longer need second car. 382-0075 or 598-3178.

'64 STUDEBAKER, VERY GOOD running condition. Can be seen at any time. 482 Peters Street 385-2575.

1962 MERCURY STATION Wagon. V-8, automatic, new brakes, carpeting. $225. 385-9626 after 6 p.m.

'72 BARRACUDA, POWER steering, power brakes, mag wheels, 318 slapstick shift. Many extras. $3,000. 385-6661, after 5.

'69 MUSTANG FASTBACK, AUTOmatic, power steering, clean throughout, $1,600 firm. 592-4698 or 658-8042.

1300 AUSTIN AMERICAN, 1969. Rebuilt Trans. and motor. Excellent condition, radio and tape deck. Phone 652-1532.

SLEEK, BLACK '71 VEGA GT. Loaded with extras. Offers. 479-5424.

1967 CHEVELLE CONVERTIBLE, V-8, standard, new custom paint. $1,650. 478-2503, after 6:00.

'63 CHEV IMPALA. MANY NEW parts, excellent tires, needs motor work, $150, offers. 478-3664.

1968 STATION WAGON, CHEV Capri, all deluxe, power accessories, new tires. $1250. 656-6806.

1964 AUSTIN CAMBRIDGE, A60, could use some work, still runs, $200. 383-9618.

1970 MAZDA WAGON 1500, EXcellent condition. Economical. Asking $1195. 477-6695.

150 CARS FOR SALE

Speedway MOTORS LTD.
AUDI PORSCHE VOLKSWAGEN

CAMPERS

75 VW with stove
74 VW Van
72 VW Factory Camper
72 Safari Permanent roof
72 Chimo
71 Toyota P.U. with canopy

SPORTS

76 Porsche 911 Cpe.
76 Scirocco Sunroof
70 Mercedes 280 SL
69 Alfa Romeo Cpe.
60 Austin Healy 3000
58 Corvette

WAGONS

75 Volvo 245, air
74 Datsun 610 auto.
74 VW4 12 Wagon
67 Ford Falcon Wagon

CARS

75 Valiant 4 Dr. Auto.
74 Mustang II
74 VW Sun Bug
73 Toyota Celica Auto.
70 Toyota 1600
68 VW Fastback

76 Rabbits & Sciroccos & Foxes
ON DISPLAY
971 Yates Street at Vancouver
Dealer Licence No. D-00486A
385-2415

PLIMLEY
BRITISH LEYLAND
1010 Yates
382-9121

BRAND NEW Austin Minis FROM $2,999

PLUS THESE FINE USED CARS

73 FORD MAVERICK
V-8, automatic, two-tone colour, vinyl roof, wheel trim, side moulding. Only 20,000 miles.
SPECIAL $2695

76 DATSUN B210
75 MGB
75 DART SWINGER
75 DART SPORT
73 AUSTIN MARINA
74 AUSTIN MARINA
74 SUPER BEETLE
74 GREMLIN
74 PINTO
74 THUNDERBIRD
74 CHEVY VEGA HATCHBACK
74 TR6
74 TOYOTA SR5
74 BUICK REGAL
74 DATSUN 710
73 TOYOTA WAGON
73 FORD COURIER
73 SUPER BEETLE
73 JAGUAR "V-12"
72 AUSTIN MINI
72 VOLKSWAGEN VAN
71 RANCHERO
71 VOLKSWAGEN S.W.
71 VEGA PANEL
71 MGB G.T.
70 MAZDA 1200 COUPE
70 FORD MAVERICK
70 MAZDA 1200 COUPE
69 MAZDA 1500
69 OLDS F-85
69 TOYOTA CROWN
69 TOYOTA COROLLA
69 TRIUMPH SPITFIRE
69 SUNBEAM ARROW
68 AUSTIN "1800"
67 BELLET IZUZU
66 CORTINA
64 AUSTIN 1100

Dealer Licence 572A

1975 TRANS AM, 4 SPEED, power steering, power brakes, $5,500. 384-3003, after 5 p.m.

CHEVY II, 4-DOOR SEDAN, 1963, very good condition. $425 or best offer. 477-3551.

'73 MUSTANG GOOD CONDITION. 40,000 miles. 384-3804.

150 CARS FOR SALE

EMPRESS
PONTIAC BUICK GMC TRUCK
Pontiac Buick LTD.

12 Mon.-12,000 mi. Power Train Service Agreement Available on the Majority of our Used Cars and Trucks!

75 ASTRE H-back, At. $3595
75 VENTURA 4-Dr. $4595
75 LE MANS 4-Dr., At. $4795
75 CENTURY, 4 Dr. $4895
75 CENTURY, 2-Dr. $4895
75 DATSUN, '710' $3895
75 CELICA, 8,000 mi. $4695
75 GREMLIN, 2-Dr. $2795

74 ASTRE Panel $2895
74 VENTURA H-Bck. $3995
74 LUXURY LeMans $4595
74 LE SABRE, Ht., At. $5995
74 LE SABRE, Ht., At. $4795
74 BLAZER 4x4 $6995
74 CUTLASS Supreme $4795
74 VOLVO Wgn., At. $6595

73 CATALINA 4-Dr. $3695
73 IMPALA Ht. $3295
73 JIMMY, 4x4 $5295
73 MUSTANG, At. $4395
73 DODGE Club Cab $3995

72 PONTIAC Ht., Air $3295
72 CHEVELLE 2-Dr. $3295
72 DATSUN P.U. $3495

71 LE MANS Wgn. At. $3095
71 CUTLASS 2-Dr. 2895
71 BEL AIR, 2-Dr. $2595

70 POLARA 2-Dr., At. $1895
70 GMC Suburban, 4x4 $3695

69 PONTIAC 2-Dr. At. $1695
69 FORD, At. $1195
68 BEAUMONT $2295
68 RIVIERA, At. $2895
67 FORD LTD., At. $1795

Many More Used Cars, Not Listed,
OPEN
MON. - THURS. 9-9
FRI. - SAT. 9-6

EMPRESS
PONTIAC BUICK GMC TRUCK
Pontiac Buick LTD.
382-7121
2867 DOUGLAS AT TOPAZ
Dealer Lic. D01227A

WEEKEND SPECIAL
1970 Dodge Coronet 500, 2-door hardtop, bucket seats etc. $750. 1969 Ford Falcon 6 cylinder clean $485. 1970 Datsun 510 clean, tested $675. 1970 Mazda 1200, low mileage $850. 1964 Valiant 6 cylinder $100. Appointment to see 384-1721, 477-0510. Sports Classic Cars, 2825 Bridge. D-13451.

1967 PONTIAC PARISIENNE, 2-door hardtop, power steering, power brakes, automatic, radio, tape deck, show room condition. Offers. 478-3426 days, after 8 658-5685.

1972 VOLVO 145 S STATION-wagon, 50,000 miles, AM-FM radio, automatic. Excellent condition. A bargain at $3750. Call Ron at 385-6006 or 595-5252.

1975 CHEV MONTE CARLO 12,000 miles, vinyl top many extras, $4685. Appointment to see 384-1721, 477-0510, Sports Classic Cars, 2825 Bridge. D-13451.

1969 CAMARO. REBUILT MOTOR and transmission, low mileage, original paint, new brakes and shocks. Excellent condition. 652-1533, or 652-2704.

64 ENVOY STATION WAGON. AS is, $100, or lots of good parts. 4 new tires, 600-13, $20 each. Body very good condition. Trailer hitch, $20, fits all bumpers. 478-0272.

1971 CORTINA GT 49,000 MILES, beautiful interior, body needs some work, only $895 or best offer. 478-6153.

1965 ACADIAN CANSO SUPER sport 2 door hardtop, 6 cylinder automatic, floor console, $1100. 656-5208 anytime.

'74 BARRACUDA, 318, 3-SPEED, 36,000 miles, excellent condition, 5 radials, and trailer hitch. $3200. 384-7272.

1964 FALCON STATIONWAGON, V-8, automatic, good mechanical condition, $250 or best offer. 386-7832.

1973 NOVA 4-DOOR SEDAN, V-8 automatic, 26,000 miles, $2000. 592-3540. Super Motors, 2525 Bridge St. DL-00094A.

1971 SUPER BEETLE AUTOMATIC stick shift, new engine, new trans. extras $1800 or offers. 592-3124.

'73 MAZDA COUPE, AUTOMATIC, low mileage, one owner, lady driven, excellent condition. $2100. 478-8622 or 478-0054, after 6.

1971, 411 VOLKSWAGEN STATIONwagon. Asking $2100, or will trade for power boat of equal or higher value. 658-5750 evenings.

'67 AMBASSADOR, 343, 4 BARrell, new tires, mags, interior, etc. Excellent condition. Can be seen at 1257 Haultain Street. 384-2285.

1974 VEGA 2-DOOR HATCHBACK, automatic, radio, white with black vinyl roof. $2175 firm. Phone 477-3636.

1962 BEETLE
Good running condition. $350. 383-4345.

1972 VOLKSWAGEN SUPER BEEtle, 34,000 miles, good condition, $2,095, offers. 383-5628.

MUST SELL '67 CHEV BELAIR. Only 55,000 miles, tape deck. $900 firm. 384-5665.

1974 CHEV MONTE CARLO coupe, low mileage, fully equipped. 477-0253 after 6 p.m.

1970 BUICK ELECTRA, ALL power, good rubber. $3,000. 743-2844.

'66 DODGE POLARA. RUNNING condition. Good tires, for parts. 595-3139 after 9 p.m.

1967 CHEV STATIONWAGON, tested, 6 cylinder, standard shift. $575 or offers. 385-0983.

1965 PLYMOUTH FURY III, CAR runs well, requires fender repair only. $150. 478-4873, after 6 p.m.

1966 FORD COUNTRY SEDAN SW, tested $795. 479-2771 between 6 and 8 p.m.

74 VOLKSWAGEN, GOOD SHAPE, good rubber, radio, must sell, $2,200 O.B.O., 246-3396.

1964 AUSTIN CAMBRIDGE. Needs body work. Mechanically good. $350. 382-7515.

1958 ZODIAC, RUNNING CONDItion but not tested, $100. 595-3148, 382-1562.

1964 STUDEBAKER, RUNNING condition, as is $175, 478-8615.

1966 FORD CUSTOM SEDAN, $250, 382-5756.

1970 VAUXHALL VIVA, $750 OR offers. 383-5645, after 6:00 p.m.

150 CARS FOR SALE

5 Lucky Buyers For 5 '76 Fiat 128's Selling out at FACTORY INVOICE

Plus locally installed accessories. Local freight and dealer prep.

Plus $1

Stock No. 2384
76 128 4 Dr. Met. Blue
Brand New

Stock No. 2385
76 128 4 Dr. Bright Green
Demo

Stock No. 2386
76 128 2 Dr. Dk. Blue
Brand New

Stock No. 2387
76 128 4 Dr. Arctic White
Brand New

Stock No. 2388
128 2 Dr. Dk. Blue-Silver
Brand New

FULL FACTORY WARRANTY
PLUS
VALVOLINE 50,000 mile power train warranty

BANK OF B.C. FINANCING

Brian Holley MOTORS LTD.
3319 Douglas St.
Phone 384-1161
D.L. 00903A

72 MGB Roadster $2995
70 PONTIAC sedan $1495
69 IMPERIAL loaded $2495
69 FAIRLANE GT V-8, auto $1695
68 COUGAR $1795
68 FALCON Wagon 6 Std. $1295
68 DODGE HT, V-8 auto $1495
67 MUSTANG V-8, AT $1995
67 FIREBIRD V-8 auto $2195
66 OLDS Cutlass V-8 auto $ 995

J. C. MOTORS LTD. D-00115A
837 YATES ST. 384-0921

75 CELICA
Low mileage, under 7800 miles. A real gem, 4-speed transmission, economical, and practical. Be sure to ask for Alan Shearne, Empress Pontiac Buick Ltd. 382-7121, or residence 382-3391. D-01227A.

1972 DATSUN 510 (1600) EXcellent model, excellent condition, 4-door, trailer hitch and hook up, radio, 15 miles on new tires, snow chains, government tested June 7, 1976, very clean, asking $2,200. 658-1125.

MERCEDES 230 SL
Premium car 2 tops, manual, AM-FM, 102,000 miles, dark green, brown interior, owner buys same model abroad again. 684-6653. Negotiation basis $7900.

ECONOMY PLUS
Three-speed automatic, radio, tinted glass. Low mileage. Local Datsun 1200 Fastback coupe. Immaculate condition. Best offer. 385-7329 after 5 p.m.

MUST SELL 1971 MONTEGO, 21,000 miles. $1,695 or 1973 Colt $2,195. Both excellent condition. 385-5708, weekdays.

65 MINI AUSTIN
Low mileage, excellent running condition, $450. Offers welcome. 477-0608.

1968 FORD COUNTRY SEDAN station wagon. Good condition. Near new tires. Automatic, P.S., P.B., radio, $1275. 382-2723.

'66 PARISIENNE, CUSTOM sport, new vinyl roof, very good shape, 327, four-barrel, offers. 595-6593, before 11 a.m.

'69 BEAUMONT, 4-DOOR, HARDtop, 307 automatic, power steering, power brakes, good running condition. $850. 477-6349, after 6.

MINT '65 VW BEETLE, 60,000 original miles. Satisfaction guaranteed, $975. 388-7603.

'71 DODGE COLT, 4-DOOR AUTOmatic, 33,000 miles. $1,400. 595-6917 after 5.

1961 BLUE AND WHITE PLYmouth, radio, good mechanical condition. 477-4656.

1965 RAMBLER STATION wagon. Economical standard 6. Good condition. $350. 598-4346.

1966 ENVOY EPIC, GOOD shape, excellent mileage. $350. 477-7048.

'71 MACH 1, 351 CLEVELAND plus extras. $2,200 or best offer. 478-3150.

1974 PINTO WAGON, AUTOMATic, Michelins, 30,000 miles, one owner, excellent, $3,000. 478-0116.

1971 TORINO SEDAN 302, ALL power, Any fair offers. Excellent. 382-8681.

1972 VOLVO 142E, STEREO, AM-FM, Michelin XAS. Best offer. 382-6867.

69 MINI, TIP-TOP SHAPE FOR town and country, must sell. Need $845. 388-4048 or 592-0348.

1955 CHEV 2-DOOR HARDTOP, 350 cubic inches, 400 turbo, 12-bolt rear end, $2000. 598-2402.

'66 CHEVY 2, 6 CYLINDER, standard, 4-door, 4 new tires, tape deck, tested. 384-9144.

1971 VW BEETLE, USED AS 2ND car, excellent condition, $1650. 477-5788.

1970 PACER DELUXE, AUTOmatic, full power, 5,400 miles, $4,200, offers. 652-5713.

1972 VEGA HATCHBACK, 35,000 miles, A-1 shape, excellent gas mileage. $1795. 388-5321.

1969 AUSTIN 1100, AUTOMATIC, 40,000 miles, good condition. $850. 592-6843.

1974 MAZDA 808 COUPE, 15,000 miles, $2450. 387-3061, 385-4775 before 4:30 p.m.

'69 SUNBEAM ARROW, LOW mileage, well cared for. 477-3889.

1966 FIAT 850 COUPE. 44,000 miles. Offers to $750. 592-6393.

1975 JEEP CJ5-258, 12,000 MILES. Trades considered. 595-5692.

1969 AUSTIN, GOOD CONDITION, 42,000 miles. 383-8359.

FIAT 124 4 DOOR, MUST SELL. $1,995. 595-4135.

1957 CADDY 4-DOOR. ALL BODY work and engine work complete. Offers. Call Mark, 592-9808.

1966 FALCON SEDAN, V-8, AUTOmatic, $795 or offers. 478-2838.

1968 FORD FAIRLANE 500, OPtions, good shape. 477-2480.

1967 CORTINA, $400 OR BEST offer. 478-3767.

'63 PONTIAC, GOOD SHAPE. 477-3179.

'62 TRIUMPH HERALD, $300. Phone 652-1539.

'69 AUSTIN 1100, 4-DOOR, AUTOmatic. Asking $900. 477-5801.

150 CARS FOR SALE

VICTORIA DODGE CHRYSLER ON YATES

"HAS THE BEST FOR YOU"

REMEMBER
When you buy a 1971 Car or Newer
WE GIVE YOU
30 Days or 1,000 Miles
100% Power Train Warranty
At No Cost To You
3 Years Oil Changes
As Per Manufacturer's Specifications

1975
Charger SE 2-door
Colt St. Wagon AT.
Colt 2 Dr. HT. AT.
Colt GT 2 Dr. HT. AT.
Volkswagen Rabbit
Dart Swinger 2 Dr. HT.

1974
Plymouth Fury III 2 Dr.
Satellite 2 Dr. HT.
Volkswagen Beetle
Sebring 2 Dr. Ht.
Vega GT St. Wagon
Colt 2 Dr. HT. AT.
Valiant 2 Dr. HT.
Dart Custom 4 Dr. Sedan
Hornet Hatchback AT.
Colt 4 Dr. Sedan
Colt St. Wagon
Dart Swinger 2 Dr. HT.
Firebird 2 Dr. HT.

1973
Toyota Corolla St. Wgn.
Datsun 510 2 Dr.
VW Westfalia Camper
Colt 2 Dr. Coupe
Colt St. Wagon AT

1972
Ford Explorer P.U.
Torino Gran 2 Dr. HT.
Cortina St. Wgn.
Chrysler Newport 2 Dr.

1971
Meteor Montcalm 2-door
Chrysler Newport 4 Dr. HT.
Mustang Mach I 2 Dr. HT.
Pontiac Lemans 4 Dr.

ALL UNITS PRICE TAGGED
CHRYSLER CREDIT FINANCING AVAILABLE at BANK RATES on approved credit.

VICTORIA DODGE CHRYSLER
819 YATES 384-8174
Hours Mon.-Fri. 9-9, Sat. 9-6
Dealer Licence No. D00867A

G.C.M. MOTORS LTD.

73 TOYOTA CELICA 4 spd $2895
72 VAUXHALL FIRENZE, auto. $1295
71 DODGE VAN. 6 cyl. perized carn- $3395
71 TRIUMPH GT6+ $2495
69 MAZDA 1500 $1095
68 CHEV MALIBU $1495
68 RAMBLER REBEL $1095
67 DART 6 auto $1075
66 METEOR 6 auto. $ 695

MUST SEE
1972 SHAMROCK Trailer, 21' $4295
1965 BLUEBIRD motorhome $7495

SEE OUR RECREATION VEHICLES BY THE WESTBROOK PLAZA
780 GOLDSTREAM 478-3242
Dealer Licence 13439

1974 VW DASHER, 2 DR., 4-speed, Radial tires, front wheel drive, 21,000 miles, $3600. 1974 Olds Omega 2 Dr. Vinyl roof. Automatic, new Michelin radial tires, $3500. 383-6854 after 5 p.m.

1972 NOVA, 4-DOOR, AUTOMATic, 6 cylinder, power steering, vinyl top, new radials, radio, very clean, reasonable offers. 595-2730 after 4:30 p.m.

1970 MERCURY WAGON, LOADed, tested, clean. Newly rebuilt transmission, engine checked and tuned. $2795, take trade. 384-6228, 49 Linden.

'67 PONTIAC PARISIENNE 2-door hardtop, just tested, power brakes, power steering, V-8 automatic, with air shocks, $1000. 477-8949, or 477-9224.

MID-SIZED 66 OLDS CUTLASS, 2-door hardtop, rebuilt motor, power steering, brakes, automatic, excellent condition. Offers. 384-6777.

1975 VW BEETLE IN TOP CONdition, valid B.C. Inspection. Extras include radio, Bosch E.F.I. Offers. Call 386-3670 after 5:00.

1969 CADILLAC 4-DOOR HARDtop, full power, low mileage, vinyl roof, tested, immaculate condition, $2800. 477-0695

71 DATSUN 510, 2 DOOR, NEW radials with mags, cassette, other extras. Beween 6 and 8 p.m. 383-8134

'64 CHEVELLE MALIBU HARDtop, chromies, good rubber, runs well, $350, or best offer. No. 210—855 Ellery St.

1968 ROVER 2000 TC, 58,000 miles, excellent condition in every respect. $2,200. For appointment to view phone 479-4108.

'76 MAZDA (1300) STATION wagon, warranty in effect, low miles, owner must sell at loss at $2,800. 658-8459.

1972 VOLVO, 145F STATION wagon, 22,000 miles. This car is in as new condition with many options. $4,450. 478-1902.

1970 CADILLAC SEDAN DEVille, fully automatic, air conditioned, $3500 or best offer. 479-3753, after 5.

'73 CELICA ST JUST TESTED, new radials, $2600 or best offer. 383-6897.

67 CHEV, 2 DOOR SEDAN, TESTed, $350 and 64 Pontiac, 2 door sedan, $150. 382-7683.

'68 FORD FAIRLANE, 289, AUTOmatic. Excellent condition. $1200 or best offer. 383-6284.

1974 PLYMOUTH STATION wagon $5000 or nearest offer, 384-1079.

1971 DATSUN 4-SPEED, GOOD condition, tested. $1200 or offers. 592-6879.

MUST SELL '72 TOYOTA COROLla 4-door. Excellent condition. $2000. 384-7465.

1964 CORVAIR MONZA, 60,000 miles. Good condition. Offers. 386-3980.

151 SPORT, IMPORT CARS

RARE MODEL
1968 Jaguar 420G. 4.2 litre engine 4 speed transmission power steering, power disc brakes, radio, deluxe interior, showroom condition, Government tested, open to offers. 386-3943.

UNIQUE OFFER, COMPLETE re-vamped 1962 Austin Healey chassis and drive train. Triple carb, overdrive, some body and chrome parts, spare motor and trans, same as above, asking $1500. 112-758-5477.

SAVE $1,200! BUY MY 1975 FIAT 128 2 door sedan in perfect condition. 9,100 miles, standard transmission, radial tires, front disc brakes, radio, Pipolin red, beige interior, $2795, or best offer. 592-1431.

HARD TO FIND MODEL
1974 Fiat Spyder 124 convertible. For personal service, phone Charlie Peterson, at Empress Pontiac Buick Ltd., 382-7121 or residence, 592-0458. D.L. W01227A.

BEST OFFER TAKES!
1969 MGB with hardtop, soft top, tonneau, metallic bronze, cosmic mags, hobarth exhaust, roll bar, leather upholstery, radials. 598-6086 of 478-2418.

HONDA CVCC
Only 1 month old, 3,000 carefully driven miles, 5 speed, $4,000 or nearest offer. 592-4703 after 5.

PRE-POLLUTION CONTROL special '68 MGB, GT, BRG, 1971 engine, original interior, good paint, good condition, wires, radials, $1,750 firm. 385-7578.

NOT SOLD
1964 Corvette coupe, custom spoiler, hood scoops, new paint, new 350 cubic inch, headers, 4-speed, etc. 652-3588.

1971 TR6, 44,000 MILES, MEchanically perfect, body in good shape. Red with red interior. $3,500 or offers. 384-3067 or 384-3141.

1964 MERCEDES 220. SUNROOF, leather interior, radio, etc. Moderate price. Also free Mercedes van without engine. 598-2400 between 5-9 p.m.

1971 MGB GT, EXCELLENT CONdition, low mileage, $3,000 or nearest offer. 385-1590, ask for Jim.

MARK II JAGUAR, 1962, 4-speed, overdrive. White with red leather. Excellent condition. 743-2849.

1968 ROVER 2000 TC, 58,000 miles, excellent condition in every respect. $2,200. For appointment to view phone 479-4108.

1971 M.G.B., LOW MILEAGE, Michelins, stereo, tape deck—$2,850 or nearest offer. 598-6807 anytime after five.

'68 WHITE SUNBEAM ALPINE, excellent mechanical condition. Bills to $1750 to prove. Best offer. 595-8425, Keep Trying.

'68 SPITFIRE MARK III. NEW top and new paint, $1000. Can be seen at 1281 Denman Street, after 4 p.m.

75 MGB, HEADERS, overdrive, hardtop, AM-FM, cassette, radials, snows, 14,000 mi. Immaculate. Phone 749-3145.

SUNBEAM ALPINE PARTS FOR sale, rebuilt engine, excellent transmission and differential. Good tops. Phone 479-7498.

1974 MG MIDGET, PARALLI RAdials, two tonneaus, radio, excellent condition. 386-8202 after 6 p.m. weekdays.

1970 FIAT 124 SPORTS SPYDER, immaculate condition, radials, newly painted, best offer. 384-2967. 383-6643.

1974 MGB, MAROON FIREMIST paint, radials, AM/FM, black interior, 13,000 miles. Exceptional throughout. $3600. 388-5735.

1968 FIAT 124 SPYDER. GOOD mechanical condition, but needs some body work. $950 or best offer. 478-6153.

'73 MGB, RADIALS, ROLL BAR, 2 tonneau, 20,000, excellent condition. Asking $3750. 384-2132 or 595-4455, ask for Ed.

1970 AUSTIN MINI 1000, GOOD condition, new paint, radials, checked, $850. 478-6153.

1969 SILVER B.M.W. 2500, IMmaculate. Best offer to $4900. 477-4972.

'73 MGB, LOW MILEAGE, EXcellent condition, many extras. Offers. 595-0244 or 592-4258.

1974 SPITFIRE, JUST TUNED, many extras. Asking $3200. 382-1956.

1967 MGB ROADSTER. 69,000 miles, racks, shop manual. $1250. 383-7730.

1968 MGB GT, HEADERS, WIRE wheels, excellent interior, $1,900 or best offer. 592-4847.

1971 MGB-GT, GOOD CONDITION, good mileage, $1995, trades, offers. 386-6696.

1968 VOLVO 142 S, EXCELLENT condtion, best offer. 595-5160 after 5.

1971 KARMAN GHIA CONVERTible, excellent condition, only 25,000 miles, $3,100. 592-3881.

CONVERTIBLE 1963 MERCEDES 220 SE, good condition, $5500 firm. 598-2675, 386-8596.

1960 JAGUAR 3.8 MK II, AUTOmatic, needs work, $750. 746-7571 evenings.

69 DATSUN CONVERTIBLE, 1600, new paint, good condition. $1600 592-9183 or 595-6214, after 4 p.m.

1968 MGB, ROLL BAR, WIRE wheels, tonneau, radials, and snow tires. $2000. 598-3558.

'74 VOLVO 145, GREEN, 16,500 miles, radio, roof rack, $5,000. R. C. Cook, 385-1411. 479-7962 after 6.

'63 AUSTIN HEALEY 3000, VERY good shape. $2,900 or nearest offer. 656-5805 after 8:00 p.m.

1965 AUSTIN HEALEY 3000 MK II, blue, tonneau, excellent condition. $5,200. 598-1844.

1973 FIAT SPYDER CONVERTAble 29,000 miles, $3800. 4246 Springridge Crescent, 479-7273.

'71 MGB, '74 ENGINE, 3,000 miles, $2,000 firm. 598-7000 between 5:30 and 6:30.

1963 VOLVO P-1800, RADIALS, overdrive. Excellent condition. $1750. Phone after 5 p.m. 595-0657.

1970 FIAT SPYDER 124, NEW transmission, new paint, $2,300 or best offer. 384-9064.

67 VOLVO 122S, OFFERS TO $1400. New radials. 592-4561.

1971 MGB, 6 RADIALS, RADIO, rack, 2 tops, $2000. 386-0492.

'59 JAGUAR, 3.4, REBUILT. Phone 748-2889.

'72 PEUGEOT 504
Sunroof, 478-6287

1961 MGA, LOOKS GOOD, NEEDS work, best offer. 479-6854.

'73 AUSTIN MINI. RADIALS, 4 snow tires. 598-3795.

'73 PORSCHE 914 2 LITRE, REbuilt engine, $5995. 383-0643.

DELIGHTFUL RED '74 MIDGET. 386-0974 after 4 p.m.

1973 TR6, $4,295 OR NEAREST offer. For quick sale, 382-1107.

1960 TR3, EXCELLENT CONDItion, many extras, $2,200. 383-1467.

58 TR-3 IMMACULATE, NO triffiers. 642-5429.

1972 TR6, MINT CONDITION. Roy, after 5, 595-1057.

1966 SUNBEAM TIGER, 302, NEW tires and paint, offers. 382-5525.

1972 MGB, EXCELLENT CONDItion. $2700. 383-5427.

PORSCHE 914, 1972, EXCELLENT condition, $4150 firm. 479-7342.

'71 VOLVO 164, SUNROOF, AMFM, immaculate, $2,400. 652-2966.

63 SPRITE MARK II 592-0094 after 6 p.m.

1973 FIAT 128 WAGON A-1 CONdition. Offers or trade. 652-5575.

74 BMW 2002, MAGS, CIBIES, $6,000. 746-7537.

1960 MERCEDES 220, RESTORAble condition, $500. 386-3906.

154 TRUCKS, BUSES and VANS

¾-TON FORD 4-SPEED, NEW tires, camper, good shape. $3000. 642-3867.

1972 FORD ¾-TON CREW-CAB Pickup, 4-speed. New paint. Minor mechanical needed. $2100. 656-6806.

DELUXE '67 FORD VAN "SINK, fridge, stove, quad stereo etc." 383-2974 evenings.

1971 WHITE (FREIGHT) LINER. Top condition. Contract for B.C. to Alberta. 478-6194.

1963 VOLKSWAGEN, WINDOW van with '71 motor. Runs well. Asking $500. 386-1243.

1967 FORD ECONO VAN. NEW engine. $2000. 383-8778.

154 TRUCKS, BUSES and VANS

You Can Expect A Great Deal From . . .

Cornell CHEV/OLDS Cadillac CHEVROLET TRUCKS
Sales/Service 385-5777

OPEN 'TIL 9 P.M.
Ready for the Road
SAVE

76 GMC ½-ton Van, V-8, auto., power steering, power brakes, radio $6195

75 BRONCO, V-8, auto., radio, power steering, mags, wide ovals $7495

75 DATSUN Pickup and canopy, 4-speed, radio $3495

74 FORD ¾-Ton Explorer V-8, auto., power steering, power brakes $4995

74 DATSUN Pickup, 4-speed, radio $2895

74 FORD ⅝-Ton, V-8, 4-speed, power brakes, steering, radio $4295

73 DATSUN Pickup 4-speed $1695

73 FORD ¾-ton Pickup, V-8, 4-speed, power steering, power brakes, radio. $3395

72 FORD ½-ton pickup, V-8, auto. $2895

72 ECONOLINE Van, V-8, Auto $2795

72 CHEV ½-ton pickup, V-8, auto., power steering, power brakes, radio $2995

71 INT. TRAVELALL 4x4, V-8 auto., power steering. $3195

71 GMC ½-Ton Pickup, V-8, auto. $2695

CORNELL CHEV.-OLDS LTD.
3050 Douglas—385-5777
Dealer Licence D-00681A

JEEP CITY
VANCOUVER ISLAND'S NO. 1 JEEP DEALER!
— WAGONEERS—CHEROKEES— CJ5'S —CJ7'S—HONCHOS—TRUCKS IN STOCKI
JEEP WROTE THE BOOK ON 4 WHEEL DRIVE!
LOOKING FOR A CAMPER OR MOTORHOME?
Come on out, compare our deal on quality Olympic Campers or on Motorhomes by Bendix!
YOU CAN TRADE CARS, BOATS, BIKES, OR TRAILERS AT JEEP CITY!
Reg Midgley's JEEP CITY
3342 OAK ST.
Near Town and Country Shopping Centre
386-7571 Dlr. Lic. 00247B

1973 FORD F600. EXCELLENT truck for moving and deliveries. 18' aluminum van, 53,000 original miles. Truck has had full tune-up one month previous, new tires. Call 652-3128.

TRUCKER'S DREAM
1974 International Loadstar 1700; only 14,000 miles; 5 gear; 2 speed axle; 16' Frauhauf roll-door van body; Aux. gas tank; good tires; $7500. 656-2087.

'74 TOYOTA PICKUP, LONG BOX model, automatic transmission, bucket seats, radio, custom canopy, heavy duty bumper, only 11,000 miles, excellent condition. $3,495 cash. 382-9451.

MOVING, MUST SELL 1974 RAM Charger, 4 wheel drive, 360 V-8 automatic, power equipped, new tires and white spoked mags. 18,000 highway miles. Immaculate. 479-2592.

1969 I-H TRAVELALL, 304 V-8, standard transmission, trailer hitch, drive train excellent, needs body work. $950. 382-4830 after 6:30 p.m.

ARTS CAR SALES
310 BAY 383-8302
TRUCK and VANS at LOWEST PRICES ANYWHERE. D-00286A

'71 FORD HEAVY DUTY ½-TON, V8, power steering, automatic, deluxe cab, excellent condition, tested, $1,950 or offers. 598-6684.

1969 VOLKSWAGEN VAN, CAMperized, with new motor. $3,000. 479-8073.

'72 FORD CREW CAB ¾ TON, homemade camper, $3,500. 478-2400 after 6 p.m.

1974 GMC 4X4, LOW MILEAGE, excellent condition. 746-8947, Duncan.

'69 FORD 8000 DUMP, 225 CAT motor, good condition. Phone 112-743-2184.

'75 TOYOTA LANDCRUISER, low mileage, AM Radio, Best offer, 592-2962.

CAMPERIZED 1966 FORD ECONoline van, excellent condition. $1,800. 386-7188 (595-4383)

1970 GMC PICKUP, WELL MAINtained. Call us and make an offer. 478-2427.

1967 INTERNATIONAL ½-TON pickup, 4-speed, posi, extra clean, excellent condition. 384-6777.

'69 FORD 8000 DUMP, 225 CAT motor, good condition. $6900. 112-743-2184.

1973 DODGE ½ TON, V-8, RADIO, heavy-duty springs, air shocks, $2,500. 658-5235 days.

TRUCK CANOPY, $150. CAMPER, sink and fridge cabinet. $50. 652-3105.

65 HANDY VAN, PROPANE, sink, raised roof. $995. Between 4 and 6:30, 479-8445.

'71 DODGE VAN. 642-5970. Viewed at Superior 66 Service, Superior St.

1965 HAYES CLIPPER, C.O.E., 318 GM diesel, 5 and 4 trans, 478-2731.

154 TRUCKS, BUSES and VANS

ENSIGN Dodge TRUCKS AND RECREATION VEHICLE CENTRE
QUADRA AT CALEDONIA

GOOD NEWS! From Your DODGE TRUCK SPECIALISTS

76 Dodge ½-ton Pick-up
Slant 6-cyl., Engine
Power brakes, rear step bumper,
All guages, cigar lighter,
GOOD NEWS PRICE $4343
No Down Payment
$126 Per Mo. for 48 Months
Stock No. 6162

76 Dodge ½-ton Pick-up
Slant 6-cyl. Engine
Auto. trans., power steering, power brakes, radio, rear step bumper,
all guages, grip rails, dress-up pkge.
GOOD NEWS PRICE $5197
No Down Payment
$150 per mo. for 48 Months
Stock No. 6180

76 Dodge ½-ton Pick-up
318-1 V-8 engine, Auto. trans.,
power steering, power brakes,
Radio, Rear step bumper, all guages,
GOOD NEWS PRICE $5297
No Down Payment
$154 per Mo. for 48 Months
Stock No. 6182

Above monthly payments include 7 per cent sales tax and interest at 13.5 per cent.

QUALITY USED TRUCKS
65 Fargo Pick-up with camper
73 Datsun Pick-up
74 Dodge ¾-ton Pick-up
74 Ford Super Van
74 Mazda Pick-up
75 Dodge ½-ton Pick-up
75 Dodge Power Wagon
75 Datsun Pick-up.

NO DOWN PAYMENT
100% BANK FINANCE
O.A.C.

SEE THE TRUCK SPECIALISTS AT
ENSIGN
DODGE TRUCK CENTRE
QUADRA at CALEDONIA
386-2411
Ask for Truck Sales
Dealer Licence Number D-495B

1968 INTERNATIONAL SCOUT, 4x4, fully carpeted interior, Warn winch and hub, summer and winter tires, excellent condition. $2,800. 595-3393.

TRUCK FOR SALE. 1966 MERCURY 700 with 2-speed axle. Low mileage engine. Asking $1,000. 382-7227. Crystal Springs Beverage Ltd.

1974 TOYOTA LAND CRUISER, 4-speed, locking nubs, roll bar, Jackman wheels, excellent condition. Phone 595-6641.

1967 CHEV 1-TON, V-8, 4 SPEED, standard transmission. Good order and sound condition. $1300. 477-8949 or 477-9224.

'75 DODGE PICKUP ½-TON, slant 6, standard transmission, good mileage, 6,000 miles, $4,000. 598-6913.

1971 B300 FARGO VAN, 1 TON, V-8, automatic, 60,000 miles, excellent condition, $2,800 or offers. 592-1997.

'73 TOYOTA TRUCK, AUTOMATic transmission, low mileage, excellent shape, $2,800 or nearest offer. 479-1105.

1974 TOYOTA LAND CRUISER, 4-speed, locking hubs, roll bar, Jacksman wheels, excellent condition. Phone 595-6641.

'58 PICKUP 4X4 LANDROVER, needs very little work, $600 or offers. 386-3046.

CLEAN, AS NEW PIN, INTERNAtional ½-ton Pickup plus customized canopy. $3600. 748-1931.

1969 FORD VAN CLUBWAGON with extras, must be seen. 382-2524 after 5:30.

154 TRUCKS, BUSES and VANS

Millstream CHEVROLET

LOOKING FOR A GOOD USED TRUCK?

72 GMC ¾ ton pickup. Camper Special. V-8 auto. Power steering, power brakes, radio. Custom cab. Finished in attractive two tone blue. Mint condition. $4295.

74 FORD ¾ ton van. V-8 auto. Power steering, power brakes, radio. Full body glass. Extra clean. $4295

74 JEEP CJ 4 wheel drive. Flotation tires. Roll bar. V-8. Two tops. Finished in Orchid. $5495.

73 FORD COURIER. Auto., radio. Ideal second family vehicle. Finished in maroon. $2595.

Millstream Chevrolet Ltd.
1730 Island Hwy.
474-1211
Dealer Lic. D01384A

LEN BARKLEY
INTERNATIONAL LTD.
74 FORD ¾-ton Crew cab, 4-speed, canopy $4550
71 FARGO Pickup, V-8 auto., P.B. $2095
71 DATSUN Pickup, 4-speed, radio $1595
70 PONTIAC Station Wagon, V-8, automatic $1695
70 FARGO Pickup, V-8 auto. $1895
69 GMC Pickup, V-8 auto. $1995
69 GM Pickup, 6 cyl., 4-speed $1995
66 FORD Station Wagon, V-8 auto., P.S., radio $ 695
NEW AND USED TRUCKS
517 Herald St. 388-5508
D-13524

1976 TOYOTA LAND CRUISER. Just married, must sell. Many extras, $2900 and take over payments at $140 per month. Will consider trade as part payment. 383-4788 or 384-6877.

1974 FORD RANGER 1-TON pickup, 390 V-8, power steering, power brakes, automatic, full camper and winter package, new tires, $5700. 478-9837 4 to 6 p.m.

"Midnight Rambler"
Fully customized Chevy showvan. Sensible offers please. Dan Ireland 477-1664.

1967 CHEV WITH VANGUARD camper $2,600. 1974 Jeep Pickup. 1972 Chev Pickup. 1964 Chev 4-ton with hoist. See at Vic's 4 W.D. 477-1784.

FOR SALE: TWO KENWORTHS, 1971 and 1970. Both in excellent shape. Comes with 14-16 Can Car gravel boxes and carrier plates. Please call 743-2553 or 743-9082.

67 DODGE VAN, EXCELLENT shape, rebuilt slant 6, new brakes panelled and insulated with bed closet and cupboards. $1,300. 383-0287.

1972 FORD ¾ TON, 4 SPEED standard, 360 cubic inch motor. Radio and 8 track stereo, 2 fuel tanks, overloads, 46,000 miles. 383-9102.

I.H. TRAVELALL STATION wagon, 1973, P.B., P.S., auto, 350 V-8, 6 belted radials, roof rack, complete towing package, 27,000 miles. Only $3950. 477-4623.

1969 LAND ROVER 88, NEW trans and transfer case, new tires, immaculate condition, $2995. 478-8795.

LEAVING CITY, MUST SELL 1966 GMC ½-ton, 4-speed transmission, mechanically sound, $900 firm. 478-7951.

1964 FORD CAMPER VAN, NEW factory-built motor, brakes and electrical. Needs minor suspension and body work. $1275. 595-5505.

1972 ¾ GMC, 4-SPEED STANdard transmission, power brakes, good shape. Best offer to $2250. 478-2038.

VAN, 1971 VW, NEW BRAKES, exhaust, steering, Lobo joints, camperized, Radials, $2300. 385-2546.

1971 FORD SUPERVAN, HEAVY duty ¾ ton, 302 V-8, radio, new rear tires and muffler, tested. $2,850. 478-6532.

1970 INTERNATIONAL HD ½ ton 4 speed, duel tanks and duel batteries good condition, $2200, 382-3068.

1968 GMC TANDEM DUMP, 11-yard box, rubber good, 130 miles on rebuilt motor with air brakes. $6500. 382-9531.

72 CHEV 4 x 4
V8, 4 spd, short wheel base, small trade OK. $3950 OBO. 592-9403.

1974 TOYOTA LANDCRUISER, 4-speed locking hubs, roll bar, Jackman wheels. Excellent condition. 595-6641.

USED TRUCKS
Half-ton pickups to tandems
GEORGE ENG TRUCK SALES
2810 A Rock Bay Ave. 385-3045

1969 VW VAN, SHOP REBUILT engine, new clutch, starter, battery, some rust. $1500. 477-6708.

1969 FORD VAN, MECHANICALly complete. To view phone 748-3357 Duncan.

1968 VOLKSWAGEN CAMPER Van, 66,000, roofracks, tape deck. Reasonable. 382-7580.

REPOSSESSED. 1971 ¾-TON International Travelal. Mechanic's special. 385-9781; evenings 479-1767.

1969 FORD SUPER VAN, STANdard V-8, fully camperized. $4500. 478-6317.

74 VW VAN, 7-PASSENGER, AMFM radio, radials, offers. 386-6290 or 479-8362.

'73 FORD PICK UP, VERY clean, mechanically perfect. 477-4832.

1965 FORD 950 TANDEM, V-6 Cummis motor cab and chassis. $2500 or offers. 384-9624.

1965 FORD VAN. NEEDS SOME work. Partially camperized. 477-2296.

72 FORD ¾-TON 360 4-SPEED, split rims, radio, First $2250 takes. 3839 Saul, 384-5929. after 5:30.

FORD, 1956, F250, WITH ENgine, body and

168 CAMPERS, TRAILERS and MOTOR HOMES

S. J. PEDEN LTD.

VANGUARD

MID-SUMMER SALE
SUBSTANTIAL SAVINGS
On all '76 Vanguard Campers Trailers and Mini Homes

BUY A POPULAR VANGUARD
NOW — AND SAVE!!

JUST TRADED

'74 21' VANGUARD Mini Home on Dodge dual wheel chassis, 7,800 miles. ONLY $12,995

Clean Trades To Clear

'74 21' VANGUARD Fifth Wheel $6,495
19' SCAMPER Mini Home on Dodge chassis. Was $10,995 NOW $10,295
25' PROWLER c-w tub. Was $5995. NOW $5,295
14' TERRY Trailer w-fridge and furnace. Was $2495. NOW $2,095
LIONEL 100 Hardtop tent trailer, c-w fridge. Was $1895. NOW $1,595
8½' VANGUARD with furnace. Was $2095. NOW $1,895
11' '74 VANGUARD c-w Fibreglas roof. Was $4695. NOW $4,395
11' ARISTOCRAT Camper with shower and hot water. $2,995
13' LIL LOAFER Trailer. Was $1595. NOW $1,295

PARTS AND ACCESSORIES

If you're building a camper, trailer, or boat, or converting a van or just modifying what you have, be sure to see our large assortment of SINKS, FRIDGES, ICE BOXES, ROOF VENTS, WINDOWS, SPRUCE FRAMING, PANELLING, TOILETS, LIGHT FIXTURES, HEATERS, WATER TANKS, TABLE LEGS and many more other useful items.

WE SELL AND INSTALL
Van Tops
PROFILED ALUMINUM
Rentals

S. J. PEDEN LTD.
2855 Quesnel St.
D-13432
386-3464

WHAT'S HAPPENING AT THE VICTORIA RV CENTRE?

1080 GOLDSTREAM
478-8377
DL 26205

YOUR ONE-STOP R.V. SHOPPING CENTRE
OPEN 7 DAYS A WEEK
MON. - FRI. 8:30 A.M. TILL DUSK
SAT. AND SUN. 8:30 -6:00
We Service What We Sell

1970 VOLKSWAGEN VAN, NEW clutch, new motor still under warranty, new radials, stove, sink, cupboards, bed, radio, carpet, etc. Not high top — save on Ferry fares and gas. $3,500 or offers. 656-6895, or 656-6815.

FOR SALE: CUSTOMIZED 1971 Fargo Tradesman 200, 318 V-8, radial tires, E.T. mags. Speed control. 8-track stereo, radio, ice box. Upholstered throughout. Must be seen. 656-1843 after 5:30 p.m.

NOMAD TANDEM TRAVEL trailer 1976. 21' self-contained all year living. New condition, including hitch, etc. $5,900. (Private). See No. 24 Caravan Trailer Park, Parksville. Phone 723-2632, Port Alberni, days.

1975 8½' SLUMBERQUEEN camper, sleeps 6, furnace, stove, 3-way fridge, 4 hydraulic jacks, dual propane tanks, sliding cab window, 12 volt and 110 volt power, $2850. 479-3110. 4119 Barrington Road, off Baker St.

1971 9' OPEN ROAD CAMPER, Toilet, stove, oven, 2-way fridge, 4 hydraulic jacks, furnace, pressure water, 12 and 110 volts, radio and tape-deck, sliding cab window. $2595 or best offer. 478-8459 or 478-8512.

1969 19' TRAVEL TRAILER, 2-way fridge, 4-burner range, oven, double sink, propane furnace, separate bathroom, electric brakes, new tires, sleeps 6. Good condition. $2800. After 6 p.m. 592-3862.

24-FT. COACHMAN CRUSADER trailer, 1973. 4,500 miles. Full bath, twin beds, 3-way fridge. Reese hitch. $4,900. Contact Skyline K.O.A. Campground, Mt. Newton Crossroads, Saanichton.

1972 VW CAMPER, ROOF RACK, radials, radio, fridge, sink, 4-speed. Excellent condition, $3590 or offers. Call 477-6911, local 4790, daytime; 479-7663, evenings.

10' TELESCOPIC CAMPER. Stove with oven; fridge, heater, boat rack. Also 12' aluminum boat with oars and Johnson 9.9 motor. 598-6978.

1969 GMC ¾-TON TRUCK, 4 speed, 292 motor, good mileage, with 1973 Vanguard glass top 11' camper. Stove, 3-way fridge, intercom, propane light. Phone 656-4961.

16' SCAMPER TRAILER. SELF-contained, 3-way lights, electric brakes, easy lift hitch, heater, awnings, very good condition. $2100 or best offer. 477-6823.

18' MOTOR HOME, FRIDGE, stove, furnace, hot water heater, toilet, shower, immaculate shape. Asking $4800. 592-3006.

1973 VANGUARD 20' MOTOR home. Sleeps 6, air conditioned, twin exhaust, side awning, many extras. $9,500. 658-5102.

16' 1975 HOLIDAIR TRAILER, sleeps six. Complete, low mileage, like new, many extras. $4000. Phone 479-0939.

'73 VW WESTPHALIA
Immaculate condition, no roof tent, completely outfitted. 34,000 miles, Michelin radials. 383-9126.

HOME ON WHEELS 1976 Prowler, 31' completely equipped, like new $8200. Drive by KOA Victoria or phone 592-7239.

1971 KUSTOM KOACH, 27½', SEperate bathroom, double bed model $5800. 1360 Merrit St. 478-4932.

HOME-MADE CAMPER, 9' $2500. May accept offers. Also 1974 Dodge ¾-ton. 478-1405.

72 VOLKSWAGEN CHIMO camper, 32,000 miles. A holiday special. Must be seen. 382-9019.

168 CAMPERS, TRAILERS and MOTOR HOMES

DOMINION MOTORS

HOME OF
LAYTON — HOLIDAIRE TRAILERS
GALAXIE CAMPERS and CANOPIES
CHINOOK MOTORHOMES

'75 30.5 Ft. Fifth Wheel
TERRY
Fully self-contained, large 7 cu. ft. 2-way fridge, air conditioning with heat element, eye level oven, storm windows, ducted heating. Double insulation. $9750.

'73 - 28 Ft. FIFTH WHEEL
SCAMPER
Fully self-contained, eye level oven, ducted heating, large 3-way fridge, air conditioner with heat unit, twin spring-filled beds. Sleeps four. Spare tire. Like new condition $8250.

PARTS, ACCESSORIES REPAIRS
HOURS OPEN
MON. to SAT. 8 A.M. to 5 P.M.
We Specialize in I.C.B.C. Autoplan
Campers and Trailers
1703 BLANSHARD ST.
(Across from Hudson's Bay parking lot) Victoria, B.C. 385-5012
Dealer Licence Number D-5536

COASTLINE TRAILER CENTRE
1621 Island Hwy. 478-0933
(Across from Colwood Farmers Market)
QUALITY AND VALUE
TRAVELAIRE, RUSTLER PROWLER
TRAVELMATE, JAMBOREE MOTORHOMES
VICTORIA'S HOLIDAY MAKERS
HOURS
WEEKDAYS 10 'TIL 9 P.M.
SUNDAYS 1-5 P.M.
D-13710

22 Ft. Motor Home

EQUIPPED AS FOLLOWS:
Hot water, 3-way fridge, propane stove and oven, power convertor, flush toilet, carpets, lots of cupboards, sleeps six, twin gas tanks, excellent condition $6295.
WILL ACCEPT any good trades
SNO-BIRD RECREATIONS LTD.
Phone 478-3426 or 656-5685
1621 Island Hwy. D-13440

PRICED TO SELL

1972 Shamrock travel trailer. Completely self contained. 21' Sleeps 6. 750 EZ lift hitch. Immaculate inside and out. Low price of $4295.

G.C.M. Motors Ltd.
BY THE WESTBROOK PLAZA
780 GOLDSTREAM 478-3242
Dealer Licence 13439

DOGWOOD TRAILER SALES
PARTS—PROPANE
RENTALS
RANDELL TRAILERS AND CAMPERS 478-6841
2630 Deviele Road
Dealer Licence D13587
Highway 1 at Millstream Rd.

25' 1974 STARCRAFT DODGE motor home. Low mileage, unique seating for sightseeing. Air conditioned, lighting plant, tape deck, self-contained, sleeps 6. Excellent condition, $19,900 or best offer. 478-3616 or 478-7191.

VOLKSWAGEN CARAVETTE camper, similar Westphalian, English pop-up and interior. Imported new April '75, 16,800, with tent, still on warranty, $7,500. 382-0604.

VW WESTPHALIA CAMPmobile, near new, 1974, excellent condition, automatic, low mileage, warranty. $6,950. 479-5170.

16' SHASTA TRAVEL TRAILER, sleeps six, oven, ice-box, cabana, spare tire, and extras. Excellent condition, $1,295. 477-4388.

16' TRAVEL TRAILER WITH electric brakes, hitch, sway bar included, icebox, sleeps 6, $650. 479-7955 after 5 p.m.

SOFT TOP TRAILER, GOOD canvas, spare wheel, propane stove, lamp tank, foam mattress. $275. 658-8416 after 6.

FOR RENT: 21' MINI MOTOR home. Available Aug. 8th to 15th, Sept. 4th on. Phone 477-5015, Sunday-Friday.

1969 GMC ¾-TON, V8, 4 SPEED, with 8½' Security camper. Fully equipped. Truck $1950. Camper $1500. 382-5402.

8' TRAVELEX CAMPER, SLEEPS 4 on 4 wheel drive. 1971 Ford ½-ton, winch, $6,200. 382-7522 or 477-0339.

1975 OKANAGAN CAMPER AND 1972 Datsun Pick-up, $4,495, will sell camper seperately, $2,250. 592-2173.

'74 10' VANGUARD, 3 WAY fridge, 4 jacks, stove, 2 propane tanks. Like new $3100. 476-9837 4 to 6 p.m.

1975 Galaxie 8' Camper, with jacks. Hardly used. $2,800. 385-3681.

ALUMINUM CAMPER 8' x 6½, fits ¾-ton, sleeps 2-3. Sooke 642-3185, mornings.

1972 FARGO MAXI-VAN, CAMPERIZED, excellent condition, Asking $9,500. 595-2465.

BOAT LOADERS, FOR CAMPERS and mini homes. Installed. 478-3796, 478-2754.

18' MOTOR HOME. GOOD CONDITION. Sleeps 2 adults plus 2 children. $3,795. 477-8004.

BESSELER 23 C ENLARGER, new condition. Asking $350. 386-2711 days, 592-1436 evenings.

6' CANOPY SUITABLE FOR small truck. 592-2815 after 5:00 p.m.

11' BOUNTY CAMPER WITH TOILET, sleeps 3, 3-way fridge, furnace. $3,200. 1338 Grant. 595-8945.

SOFT TOP TENT TRAILER. Lots of storage space, spare tire, easy pull, $200 firm. 478-7079.

1973 25' PROWLER, FULLY self-contained, asking $4,895. 479-3719.

SOFT-TOP TENT TRAILER. Sleeps 6. Wired. Storage space. 598-5085.

TRADE 8' LINED CANOPY WITH boat top facility for smaller model. 595-2737.

65 MERCURY HALF-TON, 8½' camper, stove, furnace, icebox and jack. 382-5525.

69 WINNEBAGO MOTOR HOME, completely equipped, 22'. Davis. 382-5213.

BOAT LOADERS, FOR CAMPERS and mint homes, installed. 478-3796, 478-2754.

19' FLURY MOTOR HOME, 1976 new design, also Itasca. Jackson's 974 Goldstream, D-13607.

1974 18' FIFTH WHEEL TRAILER for import or ½-ton truck, many extras, $5,300. 656-3437.

1975 P12 VANGUARD CAMPER, 11', shower and bath, sleeps 6, completely self-contained. 383-9102.

FOR RENT, DELUXE 20½' VANguard mini motor home. 477-4191, 386-6315.

1971 FORD VAN-CAMPER, TOP condition, V-8, 51,000 miles, $3,900. 1338 Grant. 595-8945.

1974 SCAMPER 16'10", LIKE new, no toilet, asking $3,400. 478-5807.

8' CAB OVER CAMPER, SLEEPS 4. $1000. 478-7511.

168 CAMPERS, TRAILERS and MOTOR HOMES

IMPALA IS HAVING A SUMMER !SALE!

1976 LIONEL 80

Our best quality, lower priced Hardtop c-w stove, sink, 20 lb. propane bottle, ice chest, solid door, insulated roof, vinyl bedends, 12" wheels, spare tire. Sleeps 6. Weighs only 990 lbs.

Save $200
Sale price till July 31st
ONLY $1,995

ALSO!
1975 Liesurecraft
Ex Rentals — Hardtop. New price $1395. You save $400! Not many left.

ONLY $995

Trav. Trailers
Cygnet and Road Ranger 14'-24' All Sizes. Priced from $3395

Fifth Wheels
Bona Vista—27' and 31'

Motor Homes
WINNEBAGO
BROUGHAM
EMPRESS
22'-23'-25'- and 26'
Tremendous selection in stock

Insulated Tent Trailer Rentals Now!!

Propane Accessories
SERVICE
Sani Station
7 Days a Week 656-5504
Pat Bay Hwy. Sidney
D.L. 15802

IMPALA CAMPING WORLD

BOB'S
MOBILE HOMES LTD.
25 Crease 386-3623
DL 00414A

NOMAD
Travel Trailers
Full line in stock now from 18'-35'.

5TH WHEELS
20' and 32' models

USED
13½' TRAVEL MATE $2721
16' GLENDETTE $1250

TENT TRAILERS from $595-$1895.

PROPANE SERVICE
PARTS — ACCESSORIES
386-3623

TAKE ADVANTAGE OF OUR
OKANAGAN CAMPER SALE
(Applies to all models)
EXAMPLE:
8'6" Okanagan model with 3-way fridge, furnace, sliding cab window, one pce. alum. roof, including SPACE FOR TOILET.
REGULAR PRICE $3050
SALE PRICE $2800
You Save $ 250
PLUS ADDITIONAL $100 CREDIT IF YOU PURCHASE jacks, oven, or toilet.

Now Open Thurs., Fri. 'til 9 p.m.
PHONE 384-0213 anytime
LOGAN'S R.V. SERVICE CENTRE
650 Burnside Rd. E. near Douglas

'75 VW WESTPHALIA CAMPER. Offers. Phone 388-4997 after 5 p.m.

169 MOBILE HOMES AND PARKS

MOBILE HOME LISTINGS WANTED
Want to sell your mobile home? Can't get your price?
Call Family Mobile Homes Ltd.
We have the "KNOWHOW"
We have the buyers
We have the financing
FAMILY MOBILE HOME LTD.
478-4234
DL-00809A

GOLDSTREAM MOBILE HOMES LTD.
PARAMOUNT PREMIER
MONARCH AND PARKWOOD
Modern park space available with all purchases
2994 Jacklin
478-1731 478-8391
Dealer Licence No. 01280A
OPEN TO 5:30

12'x68' 3-Bedroom Mobile Home

1½ years old. Located at Cedar Creek Mobile Home Park, Mill Bay. Monthly assess. $85. Very clean and fully furnished. $15,500. For information call Bob Kohlruss, 598-7689, CASTLE PROPERTIES LTD. 386-6164.

MUS BE SEEN. WAS 1971 12x48' Imperial. Now like a house with an additional 3 rooms plus covered porch, roof over all and siding all around. Located on large lot in family park near Sooke. View of ocean, mountains. $23,500. 642-5879.

1973 FLEETWOOD 12X62, LIKE new mobile home, 2-bedrooms, stove, fridge, washer, dryer, other furniture, carport and storage. Set up in good trailer park. Pad rental $48 per month, sewer and water included. Price $12,500 or offer. Box 893 Parksville, B.C. 248-5326.

OCEAN FRONT
Must sell, moving: 1974 12x64', 3-bedroom, fully furnished, carpeted, sundeck. Located on 1959 Kaltasin Road, Sooke, in family park. $20,000. 642-5375.

MOBILE HOME LEASES. FIVE to 10 acres each. On beautiful wooded farm land of Burgoyne Valley of Saltspring Island. $150. 112-653-4237.

12X54 — 2 BEDROOM, WASHER, dryer and dishwasher. Landscaped on nice lot in select park. 478-1535.

Adults only
3-BEDROOM EMBASSY, UTILITY room, sliding doors to large patio, double parking with utility shed. Located on trailer park on large lot. $21,500. 478-1406.

1974 PARAMOUNT, FURNISHED, 2 bedrooms, skirted with patio and lawn shed. $21,500, adults only. 478-5801.

FOR SALE IN BEAUTIFUL Shuswap, Salmon Arm area, 12x68 mobile home, deluxe model. 479-6193.

10X55 VILLAGER PATHFINDER, in good condition. Tool shed and fireplace included. Pedder Bay. Asking $12,000. 478-5376.

WANTED: TRAILER PAD FOR new 12x56 trailer. Anywhere in Colwood, Langford, Metchosin, Sooke. 642-5073.

NEWSTEAD HOMES LTD.
12x56 GLENDARE 2-BR.
3200 Quadra 386-8871
or 384-8075. Pagers 239, 240

OLDER 8X25 HOMECREST MOBILE home. Rewired, panelled, carpeted. $3200 firm. 478-0478.

BUYING OR SELLING
Family Mobile Homes, 478-4234
Dealer Licence 00809A

12 X 56', 2-BEDROOM WITH extras, adult park, Ladysmith. 385-0827.

RENT TO OWN, CHILDREN AND pets welcome. 478-4234.

169 MOBILE HOMES AND PARKS

Robinhood
SALES AND SERVICE
SELECTED USED HOMES

L.2140—12x56 2 bedrm	$11,600
L.2206—12x56 2 bedrm	$13,500
L.3013—12x68 2 bedrm	$22,500
L.3035—12x60 3 bedrm	$15,000
L.3038—12x68 2 bedrm	$19,500
L.3039—27', sleeps 4	$5,975
L.3040—16x40 1 bedrm	$8,800
L.3041—12x52 2 bedrm	$8,800
L.3060—24x44 3 bedrm	$22,500
L.3081—12x60 2 bedrm	$15,900
L.3105—24x48 2 bedrm and den	$31,500
L.3115—12x60 2 bedrm Modular	$17,900
L.3116—10x58 2 bedrm	$12,900

INSTANT FINANCING O.A.C. ON ALL NEW AND USED HOMES

PHONE FOR DETAILS ON MANY MORE HOMES AVAILABLE.

FRANCHISE DEALER FOR HOMCO AND MANCO
2714 SOOKE RD.
478-9912, 478-9517
D.L. 00422A

hv
Happy Valley HOMES LTD.
Factory Built Housing at Its Finest

WANTED
10 families who would like to own their own home; who would like room to move around in a country-like setting; and who would like to be only half an hours drive from Victoria. If this sounds like you, give us a call. Phone 478-8303 and ask for Brian or John.

P.S.
We also have many used homes on location starting as low as $6900.

We are open 7 days a week. Monday to Sat. 9 a.m. til 7 p.m. Sunday 12 til 6 p.m.

2681 SOOKE RD.
478-8303

MEMBER
WESTERN MOBILE HOME DEALERS' ASSOCIATION
D.L. 00832-A

TRIANGLE HOMES LTD.
BENDIX and MANCO
2435 Trans Can. Hwy.
478-1774, D-01055A
Mon.-Sat., 9-6 P.M.

SEVERAL USED AND NEAR NEW HOMES FOR SALE, on location, usually fully landscaped, with appliances and furniture.
OPEN HOUSE: Every Saturday and Sunday from 1:30 P.M. to 4:30 P.M. at "Hidden Valley", 2500 Florence Lake Road.

Assistance with financial arrangements with low down payment on approved credit.

ADMIRAL HOMES LTD.
2500 Florence Lake Rd. 478-6434
(MCD—01343A)

12X48 NOVA BUILT REVERSE axle in secluded adult park 10 min. from town. Lawns flowers, vegetables, garden shed. Home has 2 additional rooms and large covered sundeck. 478-7335 or 478-6663.

NEWSTEAD HOMES LTD.
8x32 1-BEDROOM
3200 Quadra 386-8871
or 384-8075, Pagers 239, 240

1973 PREMIER 12X50 FURnished glassed-in veranda, in adult court $23,000. 385-5495.

1974 12X68 WITH 12X30 ADDITION open to offers. 16-697 Hoy Lake Road.

HOUSE TRAILER 35X8. GOOD condition. Just repainted. $2,950. 478-6334.

SPECTACLE LAKE
68x12, 2 and 3 bedrooms. 478-4234.

178 SUMMER RESORTS

COTTAGES FOR RENT BY THE week, on Hornby Beach. Excellent fishing, swimming, boating. Your hosts Tom and Gwen Drummond, Silver Sands Resort, Saratoga Beach, R.R.1, Campbell River. (112) 337-5111.

RESPONSIBLE MARRIED COUPLE to caretake Salt Spring estate. One bedroom house, full facilities, low rental, exchange duties. Lease. References imperative. Apply Victoria Press Box 767.

HIDE-A-WAY HOLIDAY
FURNISHED RUSTIC A FRAME on Ruxton Island for rent $75 per week after July 24, dinghy included, water taxi available. 592-6936.

WANTED: FAMILY WISHES TO rent furnished beach cabin at Cordova Bay for 1 or 2 weeks. Phone 478-2350.

EDELWEISS CHALETS
on Cowichan Lake, Youbou, Box 83. 745-6660.

190 ROOM and BOARD

OAK BAY GUEST HOUSE
1052 Newport Avenue located amid beautiful garden, near bus stop, golf course, marina and post office. Single room (share bath). 598-3812, 598-4330, 10 a.m. to 6 p.m.

193 ROOMS TO RENT

FAIRFIELD, HALF BLOCK from sea. Super furnished room, share facilities, $125 per month. View. 31 Bushby Street, 11 to 7 p.m. 592-2716.

JUBILEE, FURNISHED ROOM, share bath and kitchen facilities. $105. 595-6458.

ROOM FOR RENT, W-W CARpet, share kitchen and bathroom. $100. 595-0931.

FURNISHED ROOMS QUIET non-smoking females only. Jubilee area. 595-4620.

SLEEPING ROOM, WORKING man, non-smoker, non-drinker. Fairfield. 384-5831 or 385-6056.

CLEAN FURNISHED ROOM, kitchen facilities. Jubilee area, working men. 592-6613.

BACHELOR SUITE, PRIVATE entrance, working man only. Gorge and Harriet. 386-8016.

nished, share kitchen, bath and laundry. Utilities included. $115. 658-1158.

FURNISHED ROOM, CABLE TV, washer, dryer. Share kitchen, washroom. $95. 385-8198.

FAIRFIELD AREA SUPER room. Boarding available. 382-0535.

194 ROOMS WANTED

ROOM OR ROOM AND BOARD wanted. Immediately. Esquimalt area. Reasonable. 385-5449, after 6.

197 HOUSEKEEPING ROOMS TO RENT

AVAILABLE AUGUST 1st
Fully furnished suite available for young lady, $94 per month. Close to town. Apply Rithet Agencies. 382-4251.

SELF-MAINTAINED. FURNISHED room for quiet male, share bathroom. Dishes, linen, utilities included. $85 per month. 385-4346 or 385-1935.

BRIGHT ROOM, WITH COOKING facilities. Bus at door. Walking distance to town. Suitable for older active Gentleman. $85 inclusive. Phone after 1 p.m. 386-1884.

BRIGHT BEDROOM, CLOSE TO town, utilities included, no pets, $95. Available now, 2319 Wark Street. 382-5521.

AVAILABLE IMMEDIATELY for older gentleman, close to town and bus stops, $75. 478-8155, 382-4946, 6-8 p.m.

LARGE ROOM WITH FRIDGE, stove, sink for man over 50, non drinker. $90. 384-5485.

199 HOUSEKEEPING ROOMS WANTED

AVAILABLE IMMEDIATELY, ATtractive, clean housekeeping room for working man. Near Gorge Hospital. $90 monthly. 477-4991.

200 APARTMENTS TO RENT UNFURNISHED

SINCE 1887
Pemberton, Holmes Ltd.
1000 Government St.

2 BR deluxe apts. In Esquimalt, from $290 to $315. Units include appliances. Avail. NOW. For viewing, phone RENTAL DEPT., 384-8124.

VACANCIES
Hundreds of Vacancies Monthly Western Canada's Largest Most Experienced Rental Agencies Member of BBB. Small fee.
$100—Bach. Fireplace. Adult
$119—Bach. Adult. "Nice area"
$125—Bach. Oak Bay. Quiet
$138—1 Br. Near park.
$160—1 Br. Modern. Downtown
$174—1 Br. Esquimalt
$165—1 Br. Modern. Close-in.
$150—1 Br. Sooke. Nice.
$243—2 Br. 3 avail. Child.
$260—2 Br. Penthouse. Kids.
$265—2 Br. Fairfield. Child.
$199—2 Br. Kids. James Bay
$300—3 Br. Hse. Kids. Nice.
HOMEHUNTERS
OPEN 7 DAYS A WEEK
1394 Hillside Ave., 598-5101

PEMBROKE PLACE
830 Pembroke St. An excellently located building. Close to downtown. NOW RENTING. Just a few 2-br. left and 1 br. Reasonable rates. Mr. and Mrs. Harper, 384-7337.

McKENZIE MANOR
1010 McKenzie Ave. A few choice 2-br. left also studio suite for Aug. 1. Mr. Holgate, 595-2227.

HARRISON HOUSE
1417 Harrison St. Close-in (Fort-Pandora) 1-br. Aug. 1. $199.

829 ADMIRALS RD.
1 child welcome. 1-br. $215, Mr. Holgate, 595-2227.

KILMARNOCK HOLDINGS LTD.
595-2434

McKENZIE WOOD
1002 McKENZIE AVE.
New bldg. in lovely treed setting, view, elevator, large balconies, central location. Shag carpet, quality cabinets, rent controlled by C.M.H.C. 2 BRs, $275-$290. 479-8812 or 479-6742, evens.

DOWLER MANOR
2549 DOWLER PLACE
2 BRs, 5 minutes city centre, new bldg., elevator, large balconies, C.M.H.C. rent control, $275-$290. 384-4882.

LORD STANLEY MANOR
1350 Stanley Ave. Bachelor suites, and one-bedroom suite. Wall-to-wall and drapes, free parking, available now, and one August 1st. Mature adults only. No pets. References. 595-4128.

ELDON PLACE
Near Woodwards. On bus line. 1- and 2-bedrooms from $214. Also bachelor, $199. Full sauna and swirlpool. Mature adults. Sorry no children or pets, 386-0614.

WINDSOR COURT
2 bedrooms, $280 and $275. 1 bedroom, $215 and $230. Sauna, swimming pool, swirl pool, squash court, tennis court, etc. Mature adults, no pets. 254 Gorge Road East, 386-2303.

BRAND NEW APARTMENT, $350 per month, 2 bedrooms, 1½ bathrooms, wall-to-wall carpeting, top floor with ocean view, elevator, centrally located in Esquimalt, no pets or children. Call after 6 p.m., 383-0640.

ADMIRALS SQUARE
Beautiful 2-bedroom apartment, available now. Conveniently located on the corner of Esquimalt and Admirals Road. Call 383-4446 or 385-2738.

AVAILABLE NOW, BACHELOR apartments, $185. Available August 1st, 1-bedroom apartments, $220. Responsible adults only. No children, no pets. Bay and Fernwood area. 382-2942.

ELLERY APTS. 637 ELLERY ST.
1 Br from $202
Parent with child welcome. To view call Manager, Mr. Peak, 386-0436. B. A. Realty Ltd.

ESQUIMALT DISTRICT, OVERlooking West Bay Marina, 1-bedroom apartments from $205, including cable and heat. Sorry, no children or pets. Please call after 12 noon. 386-9826.

NEW TWO-BEDROOM APARTments on waterfront property in Sooke. Featuring fridge, stove, fireplace, wall-to-wall, electric heat, individual room control. Children welcome. No dogs. 642-5225.

NEW 1 BEDROOM SUITE, WITH fireplace, wall to wall carpeting, close to beach, all utilities included. Colwood-Metchosin area. Available 1st of August. $200 per month. 478-7792.

BEACON HILL AREA, MODERN 1 bedroom suite — swimming pool — sauna — marvellous views. Rent $270.
david burr ltd.
655 Fort St. 384-9335

2-BEDROOM CONDOMINIUM, close to downtown, all concrete building, sunny exposure. Mature adults only. No pets. $300 month, yearly lease. 383-0458 or 385-5092.

BACHELOR UNIT, LIVING RM. with new W-W carpet and redecorated throughout. Extra large kitchen and dining area. Colwood. $225. 386-3494.

1-BEDROOM, LIVING RM. WITH fireplace, new W-W carpet. Redecorated throughout. One child. Colwood. $250. 386-3494.

UNFURNISHED 2-BEDROOM suite, working couple, heat, hot water supplied. No pets or students. Hillside district. 2554 Prior.

2-BEDROOM SUITE. 2ND FLOOR. Utilities, drapes, appliances. Jubilee area. Non-smokers only. $250 592-7952 or 595-6226.

1-BEDROOM, W TO W. IMMEDIate, no children, no pets. $189. Swinerton, Stewart Clark Ltd. 385-2481

3 BEDROOM SUITE FOR RENT, fridge, stove, drapes included. Children welcome. No pets. $310 per month. Langford area. 478-3428.

3 BEDROOM, SEMI-DUPLEX, with firepalce, close to University, monthly. 595-6784.

AVAILABLE NOW. 1-BEDROOM suite, $185. 1 Bachelor suite, $165. Close in. 2530 Wark St. 383-1042.

2 BEDROOM SUITE, HEAT, water, fridge, stove, $155. 1000 Tillicum. 658-5736.

LARGE TWO-BEDROOM, CABLE vision, parking, city centre, prefer semi or retired, $215. 479-5100.

DELUXE 1+BEDROOM, ALL found. Older home, Fairfield, $295. 384-0912.

JAMES BAY AREA, BACHELOR apartment, mature person. No pets or children. 384-7627.

SEPTEMBER 1. 2-BEDROOM suite. $200. 478-5690.

200 APARTMENTS TO RENT UNFURNISHED

NOW RENTING
2 BRs from $160 to $277. James Bay, available immediately.
384-8124 Rental Dept.
PEMBERTON, HOLMES LIMITED
1000 Government Street

NOW RENTING BALMORAL COURT 1118 BALMORAL
1 BRs from $200-$215. Rec Room, ample parking and storage. Walking distance to town. Available now. For viewing Phone:
384-8124 RENTAL DEPARTMENT
PEMBERTON, HOLMES LTD.
1000 Government Street

VACANCIES
2790 Cedar Hill Rd. Close to Hillside Mall. 1 BRs from $205 and 2 BR at $245. Available now and August. For viewing phone: 384-8124 or 383-7788 evenings.
RENTAL DEPARTMENT
PEMBERTON, HOLMES LTD.
1000 Government Street

SINCE 1887
Pemberton, Holmes Ltd.
1000 Government St.

$60.00 Bach. Downtown Elderly Lady
$107.50 Bach. Fairfield Elderly
$149.31 2-B.R. close to shops
384-8124 RENTAL DEPARTMENT

BRAND NEW BUILDING 899 Craigflower Rd.
ESQUIMALT. Ready for AUG. 1st IMMEDIATE OCCUPANCY
—1 and 2-bedroom units
—no children or pets please
OPEN TO VIEW
FROM JULY 20th
7:00 to 9:00 p.m.
Tues., Wed., Thurs.
OR CALL
TOD HACKETT Construction Ltd.
384-1101 477-5554

"NOW RENTING"
GORDREAU APARTMENTS
Two Bedrooms from $275 available immediately. Featuring:
—indoor pool
—swirl pool
—sauna
—recreation room
—in-suite storage
—balconies
For further information call:
BROWN BROS. ON BLANSHARD
385-8771 (anytime)

PARKSVILLE
CEDAR GROVE
169 MOILLIETT
Very large 2 bedroom suite, many with sea views. $250-$260. Now renting for July 1st. Charming setting, electric heat and many other amenities. 248-3812.

BEACON HILL
Large luxury 1 Br. apt at "On the Park." Available immediately. $350. Two levels features sundeck and ground level patio. Has own utility room with washer and dryer. Kitchen includes range, fridge, dishwasher, garbage compactor and garburator. Apply direct to Suite 103, 280 Douglas. Owners in residence, 5-9 p.m. this week.

AVAILABLE AUGUST 1ST. ONE-BEDROOM SUITE INCLUDING LIVING ROOM, DINING AREA, KITCHEN, ETC. WALL-TO-WALL CARPETING. QUIET MODERN BUILDING WITH ELEVATOR. GOOD AREA, CLOSE TO BUSES. SORRY, NO CHILDREN, MIDDLE AGE TENANT PREFERRED. PHONE 595-3403 BETWEEN 5 AND 9 P.M.

ELLERY MANOR
2 Bedroom suites
$243.11
Full to wall carpeting, controlled entrance, white appliances, utilities extra.
Adults only no pets.
For appointment to view phone: 384-4272. 386-9005 between 9-5.

GORDON HEAD CONDO.
For rent, $375 per month. Attractive 2 bedroom condominium, excellent location, close to university, Racquet Club, shops, and transportation. One year lease available. Fridge, stove, washer, dryer, garburator included. Sauna and swirl pool. Residence. 477-1342, business 386-2111.

SPACIOUS GROUND FLOOR 2-bedroom condominium, Selkirk Ave. Plush wall-to-wall, in-suite laundry, fridge, stove, dishwasher, covered parking, workshop, swirl pool, sauna. Sorry, no children or pets. $225 plus utilities. August 1st or sooner. References. 383-6465 or 383-5435.

CAPSTAN COURT
630 HEAD ST.
NEW SUITES FOR RENT
Adult oriented 1 and 2-bedroom suites available starting at $215. Conveniently located. For further information, call 384-4732.

HILLSIDE-QUADRA
2-year-old building. 1-bedroom apartments from $210. Also bachelor, $185. 1 small child welcome. Sauna, parking, games room included. 385-2185 or 478-0225 or 388-6258.

908 MARKET ST.
New building, 1-bedroom also bachelor. Small child welcome. Cable, parking, games room, sauna included. 385-2185 or 478-0225.

WINDSOR COURT
2 bedrooms, $280 and $275; 1 bedroom, $215 and $230; Sauna, swimming pool, swirl pool, squash court, tennis court, etc. Mature adults, no pets. 258 Gorge Road East, 384-1992.

NEWLY RENOVATED 1-BEDroom apartment, wall-to-wall carpeting, gas fireplace, older renovation, clean and bright, centrally located, $285. No pets or children. Please call 383-0640, after 6 p.m.

1-BEDROOM SUITE AVAILABLE August 1, no children, no pets, walking distance to town. Resident caretaker at $186.50 per month. Phone 384-4675.

1-BEDROOM, VIEW APARTment in adult hi-rise. Pool, sauna, swirlpool, wall-to-wall, heat, cable, underground parking. $290. Available August 15. 479-1807.

2-BEDROOM INCLUDES CARpets, drapes, fridge and stove, 2-bedroom delux, small child accepted under 3 years. 478-0225, 384-6383.

SPACIOUS 2 BEDROOM APARTment, fully carpeted, curtains, fridge, stove, heat and cable included. $220.50, available Aug. 1, children welcome. 386-7366.

ESQUIMALT WATERFRONT
Available August 1 — 1 bedroom suites, wall to wall carpets, pool, sauna. Adults only. Call resident manager, 383-0734.

2-BEDROOM, $230. 1019 ROCKland Ave. Quiet street, walking distance downtown, mature adults only, sorry no children or pets. Phone 382-4787.

ONE-BEDROOM SUITES AVAILable August 1st. No children or pets. Resident manager, 383-9757 (9-6).

NEWLY DECORATED BASEment bachelor suite for single girl, $145, utilities included. 595-1925.

BASEMENT SUITE FOR RENT, immediate occupancy, $200. Jubilee area. 595-5301.

ONE BEDROOM AVAILABLE now. Bachelor. August 1. 2634 Quadra. 382-7550.

1 BEDROOM IN NEW BUILDING on 4th floor, rent $218 phone. 385-1249.

200 APARTMENTS TO RENT UNFURNISHED

FAIRFIELD
Spacious older style 2-B.R., fireplace, rent $250.

NEAR JUBILEE
1-B.R. modern apartment, rent $165.64.

FAIRFIELD
Near park, modern 1-B.R., rent $160.87.

PANDORA and COOK AREA
Bachelor suite, rent $149.81

FAIRFIELD
Comfortable older style bachelor suite. Ideal for pensioner, rent $113.31.

WALKING DISTANCE
Older style 1-B.R., rent $130.00

david burr ltd.
655 Fort St. 384-9335

1-BEDROOM APTS.
AVAILABLE from $191. Lease required. Mature adults only. Sorry no pets. Please phone 382-4221.
CHATEAU VICTORIA
740 BURDETT AVE.

SEAGATE
707 Esquimalt Road on Victoria's harbour waterfront. Very large indoor heated swimming pool and hydrotherapy pool. Mature adults only, no pets. Available immediately large 1-bedroom suite overlooking park. $220 Resident manager 383-1731. Diamond Developments Ltd.

ONE DELUXE 2-BEDROOM, main floor, $260. Available August 1st. Mature adults only. No pets. Includes heat, water, cablevision, coloured appliances, wall to wall shag carpet, drapes. Apply 1576 Midgard Avenue, or phone 477-9489.

SMALL APARTMENT WITH OWN bathroom and entrance, furnished-unfurnished, quiet country location in Deep Cove. $185, all facilities included. Room for garden and dog if required. 656-1976.

MODERN LARGE BRIGHT, cheerful suite, 1 bedroom, fireplace, separate entrance. Semi-furnished or unfurnished. James Bay, $210 plus utilities. 384-1671 after 6:00 p.m.

BURNSIDE AREA
Two 1-bedroom apartments, available August 15. Includes heat and cable. Older couple preferred. Please call 384-0435 between 8 a.m. and 12 noon.

2-BEDROOM SUITE AVAILABLE August 1st. Working couple. Heat, hot water supplied. No pets or students. Hillside district. 2554 Prior.

FOR LEASE 2 BEDROOM SUITE, heat, drapes, appliances and covered parking; $375 a month. Phone 388-6474 between 9 and 4 Mon.-Fri. at

210 HOUSES TO RENT UNFURNISHED

SINCE 1887
Pemberton, Holmes Ltd.
1000 Government St.

$425.00 3-B.R. very spacious McKenzie area. Children welcome all appliances. Large fenced yard. Available now.
$700.00 5-B.R. Central Saanich, badminton court, boat house, children welcome. Available July 15th.
$485.00 3-B.R. deluxe home in Mount Doug. All appliances, available August.
384-8124 Rental Department

NEAR K-MART
New 3-bedroom full basement home. En'suite bathroom W-W carpeting throughout. Fridge, range drapes, etc. Available August 1st. References required. $450.00 per month. Phone Victor Wong, 385-2458. Byron Price and Associates Ltd.

CENTRAL SAANICH, PARK-LIKE half acre, views from sundeck, 3 bedrooms, 2 bathrooms, fireplace, rec. room, rent reasonable and negotiable to responsible family. Sept. 1. Apply Victoria Press, Box 777.

QUIET NEW HOME, GOLDstream area. 2 Bedrooms, fireplace, drapes and carpets throughout. Large sundeck, stove, fridge, washer and dryer. Hydro included. No children or pets. Available September 1. $400 per month. 478-7134

2-BEDROOM BASEMENT HOME with fireplace at 980 Lavender St. Close to new Spectrum School. Rent $325 monthly. Drive by and phone 656-5180 for appointment to view.

UNIVERSITY AREA
Available immediately, 2 Bedrooms, including stove. Large yard. Close to shopping area. 386-6308 between 8:30 and 4:30.

4-BEDROOM HOUSE, AVAILable Aug. 1. Range, fridge, carpets. Close to schools and bus. References required. $325. View by appointment only. 383-4869.

NEAR REYNOLDS AND LAKE Hill School, 3 bedrooms up, 1 down, 1½ bathrooms, fireplace, drive-in garage. $450 with option to purchase. 384-1671, after 6:00 p.m.

AUGUST 1, 2-BEDROOM HOME with fireplace, dining room, full basement, Woolco area, $350, older child welcome. 382-1756.

2 BEDROOM HOUSE COMPletely decorated, garage. $325 month. 478-8957, 5:30 to 6:30 p.m. No pets.

2 BEDROOM COTTAGHE, AVAILable August 1st. Hillside-Shakespeare. No pets. $270. 595-7001.

NEAR CEDAR HILL GOLF Course. Older, 3-bedroom house. Available immediately, 595-4231 or 386-2377.

BEAUTIFULLY LANDSCAPED 2-bedroom home in Cedar Hill X Rd. area, hot water heat, $365 references. 477-5963, 658-5935.

3-BEDROOM HOUSE WITH basement in Sidney by August 1. $400 per month. Responsible tenants only, 656-1176, local 271.

MODERN 3-BEDROOM, BASEment home. Stanford area, $395 per month. Available now. 477-8956.

NEW 4-BEDROOM HOUSE FOR rent in Sidney, children welcome. $350. Call 656-5887 after 5:30 p.m.

THREE BEDROOM HOUSE, full basement, $385. Available now. Phone 479-3634.

2-BEDROOM HOUSE, $250. Stove, fridge. Woodwards area. Available now. 382-7685.

SMALL COTTAGE FOR RENT. 479-1177 after 4.

211 HOUSES TO RENT FURNISHED

BEACH DRIVE — WAterfront, midway between the Marina and Victoria Golf Club. 3 bedrooms, 2 three-piece bathrooms. Sunroom with a million dollar view; full basement, including laundry facilities also separate workshop. This family home has been completely renovated and redecorated with no expenses spared and is completely furnished including all new linens, cooking utensils, flatware etc. The kitchen is a housewife's dream. This 2-storey house is now available, first time on the market with a 6-month to one-year lease at $900 per month. Tenant to pay for all utilities, owner supplies the gardener. No pets or young children, references please. Call M. Ogilvie, Canada Trust, 382-8111.

PRIVATE COUNTRY LIVING, 2 bedroom, study, living room with fireplace, full basement, ¾ acre fenced yard, large studio or work area. Suit older couple who likes gardening. Lease only. References. $400 furnished. 479-7937 after 5 p.m.

DE LUXE NEW 2-BEDROOM Waterfront home. To rent October 15 to March 15. $450 a month. Reply to Victoria Press Box 745.

SHAWNIGAN LAKE WAterfront, 1 bedroom cottage, furnished, $280 month, phone 388-4660 after 6 p.m.

NICE AND CLEAN 2-BEDROOM furnished suite for rent. Available now, $225. 383-5951.

212 HOUSES WANTED TO RENT

SMALL HOUSE OR COTTAGE IN west or central Saanich, or Cordova Bay area. Wanted August 1 by quiet, responsible couple. References available. 479-3364 or 388-5231.

YOUNG TEACHER REQUIRES A small house or cottage to rent, preferred area between Victoria and Sooke. 478-3202 between 9 a.m. and 12 noon also 6 p.m. and 10 p.m.

RELIABLE COUPLE WITH school age child require 2 bedroom house preferrably out of town, up to $225 per month, references. 386-9234 collect.

RETIRED TEACHER AND WIFE would like to sublet furnished house or apartment while you are on holidays. Best of care, references. 388-4302.

YOUNG WOMAN WITH 2 CHILdren wishes to rent house in Colwood-Metchosin area, starting Sept. 1st. Phone 386-8187 after 6 p.m.

RESPONSIBLE WORKING MAN wants a small house, with garage and fireplace. Will trade repairs for rent. Prefer quiet location. Phone Doug at 592-7452.

SMALL HOUSE OR COTTAGE IN west or central Saanich, or Cordova Bay area. Wanted August 1 by quiet, responsible couple. References available. 479-3364.

2 WORKING WOMEN WANT TO rent or caretake older 2 or 3 bedroom house, cottage or suite. 382-7417 or 385-0505.

WANTED: 3 TO 4-BEDROOM home, prefer Gordon Head or Oak Bay area, to rent or with option to buy. 477-2768 or 384-1013.

COUPLE WITH BABY WANT 2-bedroom house by August 1st. 386-9478.

LADY, 23, AND DOG 5, SEEK country home. Katy, 478-8914, evenings.

215 HALLS, WAREHOUSES, STORES and OFFICES TO RENT

SHOPPING CENTRE NOW LEASing, retail space available. Contact Hatley Park Shopping Centre Ltd. 388-5812.

2020 DOUGLAS, EXCELLENT small office includes heat and janitor. Parking available $90. 652-1738 or call collect 743-2214.

3000 square feet warehouse space, 1518 Store Street, loading platform and office, reasonably priced, 383-4411.

COFFEE SHOP SPACE AVAILable, Maynard Court, opposite Parkade on Johnson Street. 385-6718.

SUITE WITH OFFICE OR STUDIO for lease, 1500 sq. ft. Langford area, will finish to suit tenant. 478-4112 or 477-1141.

REASONABLE OFFICE SPACE available, plus answering and stenographic copying service, when required. 384-5224, 383-4421.

NEW OFFICE SPACE
For lease, 1040 square feet, ground floor, $325 per month. 658-8542 before 3 p.m.

215 HALLS, WAREHOUSES, STORES and OFFICES TO RENT

REALSPAN
1031 VANCOUVER ST. 388-6454

WE SPECIALIZE IN LEASING
RETAIL—Pandora 7200 sq. ft.
RETAIL—Quadra 800 sq. ft.
RETAIL—Government 2600 sq. ft.
RETAIL—Douglas 2200 sq. ft.
RETAIL—Burnside 2200 sq. ft.
OFFICE—Hillside to suit
OFFICE—Fort to suit
OFFICE—Burnside to suit
OFFICE—Douglas to suit
OFFICE—Cadboro Bay 1400 sq. ft.
WHSE—Hillside 3200 sq. ft.
WHSE—N. Douglas 6500 sq. ft.
If none of the above satisfy your requirements, our other listings may.
R. I. MURPHY
B. H. DOVEY
388-6454

WHITTOME'S
1111 BLANSHARD 388-4271

OFFICE SPACE
Corner Fort and Blanshard
—new
—elevator
—air conditioned
—individual heat controls
You are urged to inspect this prime office space, located 2 blocks from the Law Courts, on two of Victoria's main arterials. One block from parkade. Available now.
Wes Hobson, 388-4271
J. H. WHITTOME and CO. LTD.

Park Pacific
PROFESSIONAL OFFICE SPACE available in new five-story concrete, fully air-conditioned and carpeted building on Quadra St. near McKenzie Avenue with ample on-site parking. Architect-designed interior layout and decor. WILL CONSTRUCT INTERIOR INTERIOR PARTITIONING TO SUIT TENANT.
Park Pacific Apartments Ltd.
388-5491

PRIME OFFICE SPACE
HILLSIDE and WARK
Complete floor of 3,600 sq. ft. on second floor available for lease or size to suit. Air conditioning, elevator, janitorial services, electricity and parking included in negotiable rent. For further information:
WILF GEE 386-6796
WESTMONT REALTY
920 Hillside
386-6796

PROFESSIONAL OR COMMERCIAL
OFFICE SPACE TO RENT
830 PEMBROKE
—2 areas 1200 sq. ft., partitioned for doctors' offices.
—1 area 2700 sq. ft., open
829 ADMIRALS
—1 area 1375 sq. ft.
Rates from $4.00 sq. ft.
KILMARNOCK HOLDINGS LTD.
592-2434

STORE OR OFFICE
1140 sq. ft. street-level at 1306 Broad with same size basement. $712.50 per mo. Lease up to 3 yrs. available. Call Gordon Fawcett at Swinerton, Stewart Clark Ltd. 385-2481.

649 JOHNSON ST.
IN THE HEART OF DOWNTOWN
Large heated store area, 3650 square feet plus mezzanine, full toilets—hot water heat.
Apply the Royal Trust Co.
1205 Government St.
388-4311

WAREHOUSES FOR LEASE
4495 square feet, 7200 sq. ft. in Keating Industrial Area.
1460 square feet, 1120 square feet in Town and Country district.
New block buildings, including offices, for light manufacturing or warehousing.
386-2910 656-3233

SIDNEY
MODERN OFFICE SPACE (WITH ELEVATOR) AVAILABLE IN SIDNEY PROFESSIONAL CENTRE, 9775 4TH STREET. FOR INFORMATION PLEASE CALL TOM WATKINS AT 386-2437 or 656-2350.
PACIFIC STRATA REALTY LTD.

PROFESSIONAL OR COMMERCIAL OFFICE
969 sq. ft. office in brand new building. Separate outside entrance, private bathroom. Heating and air-conditioning included. $605 per month.
385-7721 Kent Macleod 595-4273
WESTALL MANAGEMENT LTD.

OPENING A BOUTIQUE OR SPECIALTY SHOP???
Act today to get in on our prime Esquimalt ground floor. Store-front space, in fashionable courtyard complex complete with carpet and air conditioning. Ample exposure and customer parking. Call 388-5471 or 385-5896.

AVAILABLE NOW
Warehouse space with adjoining office space. The office space comprises approx. 300 sq. ft. and the warehouse is 2,000 sq. ft. and has a large overhead door and high ceiling. For further details on this valuable space call Mr. Anderson at 382-2721 or 477-4985.

PRETTIEST BUILDING IN town. Busy, busy location opposite city's largest parkade, Maynard Court, 733 Johnson. Containing children's clothing, hairdresser, kitchenware and plants, college crafts. 6 stores now remaining. 385-6718.

HASHNA COURT
Choice offices, wholesale and warehouse space available. Ideally located 3347 Oak St. Reasonable rent, come and compare. Courtesy to agents. A. S. Bains Developments Ltd., 384-5016 anytime.

OFFICE SPACE
Approximately 1326 sq. ft. office available in modern air-conditioned professional building. Partitioned and carpeted. Opposite city arkade. Reasonable rent. Contact M.E.P.C. 383-4168.

AVAILABLE IMMEDIATELY
A bright clean carpeted office comprising 600 sq. ft. Renting for only $175 per month including heat and light. For further details contact Mr. Anderson at 382-2721 or 477-4985.

PRIME RETAIL PROFESSIONAL or office space. 400 square feet, street level exposure, self-contained, good parking, 3582 Quadra St. 388-9598 or 385-7444.

AIR CONDITIONED OFFICE SPACE
New building near arena. $3.75 sq. ft. in Esquimalt $2.75 sq. ft. 388-0832. 9:00 to 5:00

LADY'S DRESSWEAR — 990 square feet available, adjoining Tiny Tot's Clothing in Maynard Court. Handsome building, fronting 700 block Johnson. 385-7618.

2,000 SQ. FT. WAREHOUSE, NICE office, close in, good parking. 598-5565.

OFFICE SPACE FOR RENT, Town and Country shopping centre. 386-6112.

233 MORTGAGE LOANS and INSURANCE

We Specialize In FINANCING DEVELOPMENT
1st and 2nd MORTGAGE LOANS ON ACREAGE, APT. SITES Or Most Any Real Estate Holdings ANYWHERE IN B.C.
CASH VALUATIONS ON EXISTING MORTGAGES OR AGREEMENTS GIVEN WITHOUT OBLIGATION COURTESY TO FELLOW BROKERS
PHONE MR. LEN THOMAS COLLECT AT 384-7128
Douglas Hawkes Ltd.
990 Blanshard St.

1st - 2nd - 3rd MORTGAGE LOANS
NO BONUS
NO DISCOUNT
NO HIDDEN CHARGES

Examples Borrow	Pay Monthly
$ 2,500	$ 34.23
$ 5,000	$ 68.46
$10,000	$136.91
$15,000	$205.36

15-year amort. — 5 year term
No amounts to small or too large
Interviews in privacy of your own home
Money Immediately available
W. A. (Bill) Hodgson
385-2458
EVENINGS: 385-4528

24-hour Service
Byron Price and Associates Ltd.

SECOND MORTGAGES
—Up to $25,000
—13.5 per cent
—Up to 12½ years to repay. 5-year terms
—Fully life insured at no extra cost
For the purpose of
—Home renovations, debt consolidation
—or any worthwhile purpose
TORONTO DOMINION BANK
Town and Country Shopping Centre
3655 Douglas St.
386-6791

MORTGAGE MONEY AVAILABLE
for First, Second and Third Mtge. Funding
ELAND INVESTMENTS LTD.
386-8324 (24 hours)
No. 200—2951 Tillicum Rd.

MORTGAGES
1ST AND 2ND MORTGAGES AND INTERIM FINANCING
P. R. BROWN & SONS LTD.
762 FORT ST., 385-3435

MORTGAGE FUNDS AVAILABLE FOR FIRST MORTGAGES AT 12%, SECOND MORTGAGES AT 15% AND INTERIM FINANCING. FOR DETAILS CONTACT MR. MCKENZIE, 386-7521. BOORMAN INVESTMENT CO., LTD. 1111

CALL TODAY FOR FAST, COURteous, confidential service — Don MacGillivray, Roberts Investments and Management Ltd., 702-1175 Douglas St. (Bank of Commerce Bldg.), Telephone 388-6691.

VENTURE MORTGAGE LTD. Interim and long term prime funds immediately available, residential, commerical, industrial. 386-3281 or Vancouver, 736-8733.

Funds available immediately for 1st and 2nd mortgages. Contact:
david burr ltd.
655 FORT ST. 384-9375

Mortgage funds now available. CONTINENTAL ESTATES CORP. 77 Fort St. 385-6778

234 MORTGAGES FOR SALE

SINCE 1887
Pemberton, Holmes Ltd.
1000 Government St.

INVESTORS
1ST MORTGAGES AVAILABLE
12-12¾ %
1 YR.-5 YR. TERM
$3,000 AND UP
New Homes and Duplexes
MTG. From 40% OF VALUE
For Good Quality Mortgage Investments call 384-8124
RICHARD HOMES or VINCENT HOLMES

18%
Secure Short Term 1st and 2nd. Interest paid monthly. Call Bob Geddes, 477-9514.
PRINCIPAL MORTGAGES LTD.
4088 Shelbourne St.
Victoria, B.C.

WANTED TO BUY
2nd Mortgages
ALAN VERNON
J. D. Bosdet Ltd. 386-3128

235 WANTED TO BORROW

FIRST MORTGAGE FUNDS
$40,000 at 12% — 5-yr. Term
$30,000 at 12% — 5 yr. Term
$25,000 at 12% — 5-yr. Term
SECOND MORTGAGE
$50,000 at 15% — 2-yr. Term
FOR DETAILS CONTACT MR. McKENZIE, 386-7521. BOORMAN INVESTMENT CO., LTD. 1111 GOVERNMENT STREET.

$25,000 1ST MTGE. REQUIRED
13% interest $300 per month, 3 year term for University Professor. Freddy Starke 386-6164 or 479-3866 CASTLE PROPERTIES LTD.

1ST MORTGAGE NEEDED
$ 85,000 — 1-yr.-term on Commercial Property, owner will pay up to 15%. Valued at $138,000. Phone: Brian Coutts 385-7721
GARDNER REALTY LTD.

240 BUSINESS OPPORTUNITIES

Extra Income
Secure vending machine routes from $1,190.00. No experience necessary. New type vending machines never offered before. Big profits, low hrs. Start small and build to full time operation. Write Kotyman, 7895 Kingsway, Burnaby, B.C. V3N 3E4.

240 BUSINESS OPPORTUNITIES

PRIME RETAIL LOCATION BEAUTIFUL DOWNTOWN SOOKE APPR. 87 FEET FRONTAGE ON SOOKE RD., ROUGHLY 350 FEET DEEP. APPR. 1440 SQ. FT. BUILDING. GOOD CONDITION. AMPLE PARKING $99,900. CALL "THE McGREGORS" 384-8001 (RES. 477-3675) ML 17631. THE ROYAL TRUST CO.

DOUGLAS STREET SERVICE STATION
MONEY MAKER
On the market for the first time. This leased station (owned by one of Canada's leading gasoline company's) pumps Approx. 300,000 gallons yearly. Commercial Accounts return $10,000 per month. Situated on a high traffic flow street, and has one of the highest reputations for service and quality of repairs. Call now for further information. 477-9514, TONY FAULKNER, 388-6275, Pager 690.

SINCE 1887
Pemberton, Holmes Ltd.
1000 Government St.

PLANT PROFIT
Established downtown plant shop ready to step into for only $9,000. (Stock not included). Lots of traffic, $275.00 p.m. and black ink from day one.
384-8124 MIKE SWEENEY 385-1547

FOR SALE OR LEASE
Valuable property close to Pacific Rim National Park in Tofino on West Coast of Vancouver Island. 2.6 acres, 350 ft. on main road into Tofino gently sloping to approximately 400 ft. waterfront on inlet. Two pump service station, concrete block building, 2 bays, office, showroom, stock rooms, large newly remodelled house, 2 cabins, 1 fish processing plant, storage shed, marine ways, some floats, launching ramp. This is a challenging opportunity and promising investment as it is one of the last available commercial properties in this truly beautiful natural setting. Ideal spot for marine resort, property for closed needs attention, price therefore low at about $200,000. Long Beach Automotive and Marine Ltd., E. Bach, 845 Hornby St., Vancouver V6Z 1V1 or telephone anytime 687-6751, ext. 259.

GROCERY STORE WITH RESIDENCE
DUNCAN
Profitable grocery store complete with 2-bedroom living quarters, business grosses daily in well established residential district. Full price just $62,000 plus stock (approx. $7000). Corner lot, try your down payment of approx. $25,000 and assume mortgage. For complete particulars call collect to Bob Dodd at 743-2766 or Block Bros. Realty, 490 Trans-Canada Highway, Duncan. 746-4175.

COFFEE SHOP
DOWNTOWN LOCATION
Very busy spot with tremendous potential, excellent spot for a team to really get going. Give me a call for the details. Asking $29,500. (Call 24 hrs.)
J. H. WHALEN 382-7975
E. HODGKINSON 382-0047
OFFICE 386-2911
Homefinders, Wall and Redekop

"IN THE HEART OF THE CARIboo on Highway 97, long established general store. Includes groceries, dry goods, feed and some hardware. Selling due to illness. Asking $150,000.00 plus stock approx. $55,000. Write Robertson Bros. General Store, Box 69, Clinton, B.C." V0K 1K0.

INSTANT CASH
Investor will pay CASH for homes in need of repair, for rental purposes. Up to $40,000. Call Bob Kohlruss, 598-7989 or 386-6164. CASTLE PROPERTIES LTD.

LOCATION LOCATION, LOCAtion, 3 most important words in business best premises on boat sales area and office now available for lease on HARBOUR Road, Sidney. 656-3513.

FAMILY DISPUTE FORCES sale of newly purchased full facility hotel, on upper Vancouver Island. Business increase due to recent renovations. Reply to Victoria Press Box 719.

PET PARLOUR
Established dog clipping and grooming parlour for sale. Offers considered. Reply Victoria Press, Box 734.

GET INVOLVED IN VICTORIA'S newest Gourmet restaurant, catering to class and sophistication, private investors wanted, excellent return on your money. 477-9895.

STUFF ENVELOPES $25 hundred. Clip news items $2-$10 each. Details, send stamped addressed envelope to Proctors Promotions, Box 48282, Vancouver.

FOR SALE: TWO KENWORTHS 1971 and 1970. Both in excellent shape. Comes with 14-16 can car gravel boxes and carrier plates. Please call 743-2553 or 743-9082.

YOUNG CONTRACTING COMpany presently building 26 houses desires active or silent partner, excellent potential return on your money. 477-9895.

INTERESTED IN OWNING YOUR own business with low capital investment? Ideal for home workshop or rural living. 479-8437, 4:30-6:30.

NATURAL FOOD STORE
$3950. Priced for quick sale. Well established in Sooke Shopping Centre. 642-3221 or 642-3495.

SMALL BUSINESS FOR SALE, 350 bulldozer, 50 backhoe, also additional accessories. Varied opportunities. Well-established, Lake Cowichan. 749-6958.

BOUTIQUE AND GIFT STORE IN downtown Parksville. Rent is $150 per month. Phone 248-5014 or write Box 695, Parksville.

TV REPAIR BUSINESS FOR sale. One man operation. Equipment and stock of repair parts, $9,950. Victoria Press, Box 778.

BUSINESS OPPORTUNITY FOR partnership in chain of local restaurants. For more information call Joe at 478-5621.

CAFE FOR RENT
Fully equipped just remodelled. Experienced enquiries ask for the Hotel owner. Phone 246-3122.

CORNER STORE FOR RENT. Approximately $17,000 cash required for stock and equipment. 595-2574.

SERVICE STATION
Available for lease in Chemainus. Reply Victoria Press, Box 707.

NEED FINANCIAL BACK-UP TO expand small business. 383-6342 after 1.00 p.m.

240 BUSINESS OPPORTUNITIES

FAMILY GROCERY
and residence. Well established small grocery business, located just south of Sidney. Good size lot with beautiful view over Saanich Bay. Living quarters consists of two bedrooms, large dining room and kitchen on same level as store. All equipment included in store. Ideal for semi-retired.
BILL MOSHER
656-5584 652-2868

NORTH SAANICH MOTEL
Well kept ten unit waterfront motel located near Sidney, the ferries and the airport. Beautiful view over Saanich Bay and Gulf Islands. Property includes comfortable three-bedroom home and all necessary motel equipment. Financial data available for qualified purchasers. Listed at $180,000. Full co-operation with other realtors.
BILL MOSHER
656-5584 652-2868
BLOCK BROS. REALTY LTD.

BUSY MONEY MAKERS
Fast food franchises now available in successful enclosed shopping malls in Surrey, Delta, Williams Lake, Kitimat and Victoria. Showing ever increasing profits. Fully equipped, short hours and long leases. Complete training included. Some financing available.

EXCELLENT OPPORTUNITY
Write: Orange Oasis Food Services Ltd., 1930 W. Broadway, Vancouver, B.C. or phone 733-7317.

GROCERY STORE AND HOME
Nice clean cut grocery store doing a good business now and improving with government campground expanding two miles away. Separate 3-bedroom home with 2-car garage. Located at very popular Honeymoon Bay on beautiful Lake Cowichan. Excellent stream and lake fishing. Good financing available to qualified purchaser. We can also accept your home in trade. For more information please call:
KEITH KAYE
477-1841 658-5839
BLOCK BROS. REALTY LTD.

Furniture Business
High quality wooden furniture manufacturing company located in Greater Van. with a retail sales outlet there and in Victoria is seeking a major shareholder investor. Excellent long term prospects. Reply P.O. Box 48521, Postal Stn. Bentall Centre, Vancouver.

TRANSPORTATION COMPANY for sale. 749-3481 or 749-3221 Lake Cowichan.

ESTABLISHED HEAVY HAULING and contracting business; reply to Victoria Press Box 598.

EXCLUSIVE DOWNTOWN VICtoria waterfront business for sale. 385-4315 days.

241 BUSINESS OPPORTUNITIES WANTED

MOTELS
WE'RE SEARCHING
WE SPECIALIZE
Recent enquiries demand that we advertise to all motel and resort owners who may be interested in selling. We require 2 small motels and one over 30 units. You can find a buyer for your motel simply by calling (no obligation of course), L. E. KIRK, Century 21 Mayfair Realty, 386-2955.

244 REVENUE PROPERTY

Green Acres
3½%
Exclusive Residential
HENDERSON REALTY
385-9741

APARTMENT SITE
Approx. 12,400 sq. ft. presently zoned and ready to build on. Located in City of Victoria. Prices to sell at $127,000. Fred Carver, 385-9741 or 595-8564.

CITY DUPLEX
$45,000
Ideal location for small business headquarters offices. Contractors, dispatching, accounting, etc., etc. Presently set up as duplex, light industry zoned. List $45,000-$10,000 will handle. Located at corner Rock Bay and John Streets. Call to view:
H. GOLBY 592-6730

DUPLEX
SIDNEY
Very bright side by side — each suite has 3 bedrooms, family sized living room, dining room and full basement. Quiet corner landscaped lot. Convenient to ferries, marinas, parks, beaches. Asking $78,900.
BILL McCARTER BOB GIBSON
592-2970 658-5153

HIGH QUADRA
UP & DOWN
DUPLEX
You will enjoy 1,560 sq. ft. of living area in the upper 2-bedroom suite. Separate dining living room. Quality wall-to-wall carpet. Ground floor suite has 1,280 sq. ft. of living area with 2 bedrooms. Situated on nice quiet street. Open to offers at $79,900. For further particulars call John Lukaz, 592-1908.

FAIRFIELD DUPLEX
$89,500
Grand home in excellent condition, converted to up and down duplex. 4 bedrooms upper and 3 bedrooms lower — over 1,450 sq. ft. on each floor. Main floor has ballroom-size living room, fireplace, window seats, beamed ceilings, leaded glass windows, huge master bedroom with built-in desk, cupboard and drawers, very workable kitchen, dinette, dining room and two more bedrooms, secluded sundeck and laundry room. Upper level has two more bedrooms, secluded sundeck and laundry room. Upper level has big living room, fireplace, built-in cupboards, window seat, dining room, kitchen and 4 bdrms, separate entrance. This home was and is a prestige home — could easily be converted back to de luxe family home. MLS 17873. For further details please call:
JEAN McMICHAEL
595-5171 477-9113
The Canada Trust Company

ESQUIMALT
DUPLEX $74,900
Good value in this duplex with owner being in large unit and smaller unit tenanted. Parking for five vehicles. Quick possession possible. MLS. Call GEORGE WALL, 386-2955 or 477-0548. Century 21, Mayfair Realty.

OVER ONE ACRE PACKED WITH POTENTIAL
In Town and Country area. This property offers 3 dwellings all rented showing fair return. Appeals to be well suited for some future development. Price $120,000. MLS 18139. Call TED CHARTRES, 386-2955 or 385-5508.

8 Suites
$83,000
Live yourself in the ground floor two-bedroom suite and receive approximately $800 per month from seven suites upstairs on the next two floors. Some units are partially furnished and all have appliances. Priced to sell with quick possession possible. MLS 16115.
Brent D. Ewing
388-6424 658-5661
BAYSHORE REALTY LTD.
1006 FORT STREET

7 SUITES
Drive by 1208 Rockland. 5 2-bedroom, 1 1-bedroom, 1 bachelor all corner suites, in good condition, not converted, details, owner, 382-8729.

244 REVENUE PROPERTY

REVENUE HOUSES
I have two beautiful conversions of good solid buildings fetching nice revenue in town and near to amenities.
1. 4 Suites: 3 1-bdrm and 1 3-bdrm in Jubilee area, recently renovated and well done inside, corner fenced lot, paved parking space and garage. Rented for $720 p.m. with $15,000 down vendor will carry the rest. Asking price $67,900.
2. 5 Suites: 1 3-bdrm, 2 2-bdrm, 1 bachelor, 1 housekeeping unit recently renovated, rented $960 p.m. Frontage on two roads in Quadra-Bay area. Asking $83,000.
KEHAR DHAMRAIT
384-3231 477-5675
BLOCK BROS. REALTY LTD.

BEACON HILL PARK
SIDE X SIDE
$74,900
Well located contemporary styled building on a large lot. 2 BR each side, fireplaces and a developed basement. EXCELLENT FINANCING AVAILABLE. MLS. Call now, GLENN NICHOLLS, 598-7689 or 592-2431. Lansdowne Properties Ltd.

SMALL APARTMENT
CLOSE TO TOWN
This tidy little operation has 3 2-bedroom suites, and 1 1-bedroom suite. Wall-to-wall, plus stove and fridge in each apartment. Oil fired hot water heat and well cared for building means low operating expense. Check it out with:
JACK GRANT
477-1841 477-8172
BLOCK BROS. REALTY LTD.

DUPLEX $66,900.00
MONTROSE STREET
An older duplex but completely and beautifully modernized inside and out. Lower owner's suite has 3 bedrooms (1 in basement), 2 bathrooms, LR, DR with sundeck off and kitchen. Upper suite has 2 bdrms., LR and kitchen. Lovely views of city, Olympics and sea glimpses. Quiet street. New MLS.
477-1841 JEFF CHALK 477-8274
BLOCK BROS. REALTY LTD.

8 SUTTER PLUS
A separate grocery store leased out on a 2-year term, all suites are 2 bedroom, rented at $200 each. Due for increase Nov. 1st. Building of cement block construction, stucco exterior, 21-year-old, showing good net return on an asking price of $210,000. MLS 17655. Call anytime. Attractive A-5 available at 12 per cent.
DON HAMILTON
386-2911 or 478-3552
Homefinders, Wall and Redekop

NEW EXCLUSIVE
PRICED TO SELL!
Older triplex off Craigflower just listed. 1x2 bedrooms, 2x1 bedrooms, presently showing $6,780 p.a. gross. 1976 taxes are under $700 p.a. The asking price is a surprisingly low $59,900. Please don't miss out on this one. For more information and appointment to view, please call:
477-0191 KNUD SCHWER 478-8203
Royal Trust Real Estate Dept.

SATUS FLYING
Outstanding legal duplex on 5 self-contained levels. Contemporarily styled with almost 6,000 sq ft of living area. Panoramic views of the city and Ross Bay. Owner's suite has 3 sundecks, 3 baths, 3 bedrooms and 2 fireplaces. Revenue could be $1600 per month. Good financing on asking price of $165,000. For more information call: GLENN NICHOLLS, 598-7689 or 592-2431, Lansdowne Properties Ltd.

S x S Duplex
New listing. Excellent area. Large LR with FP, WW, 2 BRs each side, rumpus room, carports, separate oil furnaces. See this one. Asking $79,000. Call TED SMYTH, 477-0141 or 477-5617.

Canada Permanent Trust Company
20 SUITES
NEW BLDG.
6 Bachelor and 14 1-bedroom in a brand new building. Games room, laundry facilities, storage, also has elevator. Close to downtown, buses, etc. Make an offer on asking price of $510,000. Call:
RENE BOURDIN
477-1841 642-4150
BLOCK BROS. REALTY LTD.

SICK OF MAINTENANCE?
Front to Back self-contained suites. New foundation, roof, wiring, plumbing all within last 2 yrs. Newly renovated and landscaped. Ideal rental location. Front suite $350, back $210. Priced to sell at $56,900.
385-7721 Kent Macleod 595-4273
GARDNER REALTY LTD.

$ REVENUE $
new office building mostly all leased, part to a bank with long lease. This building is in a growing part of Langford. Business district and will no doubt increase in revenue potential.
RENE BOURDIN
477-1841 642-4150
BLOCK BROS. REALTY LTD.

APARTMENT BLOCK
320 RITHET ST.
6-year-old block. Mixed two bedrooms, bachelor, and one bedroom. Elevator, balconies. Drive by if interested. Call my agent for financial statement. Full price $615,000.
385-7721 Harold Ware 598-4358
GARDNER REALTY LTD.

DUPLEX
Side-by-side duplex, 6 years old, in Sidney with glimpses of Roberts Bay just steps to water access. Owner's suite approx. 1,042 sq ft main level, could have in-law accommodation in the lower level. To view call Neva Pennie, 386-3585, MLS. Victoria Realty Ltd.

$149,500
10-STE. CONVERSION. Solid, well maintained; all self-contained; close to town on over 12,000 sq. ft. of property; quiet tenants; annual gross Approx. $19,000. Good potential. MLS 17528.
JOHN NORTON
386-2911 or 382-3907
Homefinders, Wall and Redekop

$149,500
Includes good-sized lot, rental income approx. $19,000, most suites furnished and all self-contained, large garage for tenant parking. MLS 17528.
JOHN NORTON
386-2911 or 382-3907
Homefinders, Wall and Redekop

DEVELOPERS
14,980 sq. ft R32 zoned in prime Upper Fort St. area. 3 excellent existing revenue homes on site. OFFERS ON $196,900. Call: GLENN NICHOLLS, 598-7589 or 592-2431, Lansdowne Properties Ltd.

28 SUITES
Modern apartment block only 7 yrs. old. Large mortgage can be assumed. Asking $460,000. For more information call:
385-7721 Bill Weiss 598-8443
GARDNER REALTY LTD.

SIDE BY SIDE DUPLEX, NEW condition. 1323-25 Haultain St. $87,500. All trades considered. MLS. DAVE RANSON 479-4997 or Henderson Rlty. 385-9741.

BIG YARD, BIG HOUSE, 9-10 bedrooms. Room for 3 families. $59,000. 384-9419.

APARTMENT BLOCK, 6 UNITS, excellent condition. Private party. 477-9180 or 385-2070.

THROUGH
FAST
CLASSIFIED

245 REVENUE PROPERTIES WANTED

DUPLEXPERT
I have sold a very considerable number of duplexes and revenue properties, priced from $35,000 to $170,000. Consequently I know the market and have a long list of buyers. If you are thinking of selling call me for an experienced market evaluation.
GLENN NICHOLLS
598-7589 or 592-2431
Lansdowne Properties Ltd.

245 REVENUE PROPERTIES WANTED

WANTED! WANTED!
REST HOME OR BOARDING HOME, FAIRFIELD AREA PREFERRED. CONTACT ROMA MOLYARD 477-0191, eves. 384-4827.
THE ROYAL TRUST COMPANY

247 COMMERCIAL OR INDUSTRIAL PROPERTIES

mann
T. L. Mann and Associates Ltd.

9,900 SQ. FT. LT. INDUSTRIAL LOT
Excellent location in city. Ideal for retail, wholesale and warehouse. Heavy traffic. List price $110,000. MLS.
CALL
KEN MANN
598-5144

ESQUIMALT INDUSTRIAL PROPERTY
$6.75 P.S.F.
10,300 sq. ft. lot plus excellent home. Ideal for office and storage, or live in and operate your business. Asking $69,500 and reasonable offers considered. MLS 17803.
CALL
KEN MANN
598-5144

HERITAGE!
A heritage home that has been extensively renovated, plus new warehouse and office space. Strategically located at 2526 Government St. 6,000 sq. ft. finished. Approx. gross rent $2200 per month. Only $209,000. Call:
GERRY MARTIN
Bus. 598-5144 Home 477-7050

REALSPAN
1031 VANCOUVER ST. 388-6454

3.5 + 5.8 ACRES
ROYAL OAK
In the heart of the proposed new industrial park. Buy one or both properties. Excellent investment in your company's future.
COMMERCIAL CENTRAL SAANICH
Over ½ acre of land at key intersection. Ready for immediate development. Priced at $115,000.
R. I. MURPHY
388-6454

DUNCAN
2.5 acres — 330 ft. of highway frontage plus over 350 ft. on Norcross Road. Suitable for small development under comprehensive zoning. Suitable for Retail-Wholesale outlet, car dealership, motel site.

ALSO
Office Building Downtown Duncan currently 2400 sq. ft. leased at $6.00 per sq. ft. — 3 years. 3952 sq. ft. left to lease. Plans available for further expansion which would increase revenue. The opportunity is here for an enterprising young Development Company — $225,000. Terms available.
To view the above phone:
385-7721 Brian Coutts 598-2405

1 ACRE
M-2 ZONED
BURNSIDE
2-STOREY BLDG. ON PROPERTY. 4,000 SQ. FT. EACH FLOOR. 188 FT. FRONTAGE BURNSIDE ROAD. EXCELLENT LOCATION FOR STRATA TITLE WAREHOUSE, OFFICE. FULL PRICE, $615,000. TERMS. CALL:
John Waterman
385-7751 24 hrs. 478-2255 Res.
D. F. HANLEY AGENCIES LTD.

DEVELOPERS LOOK
Many Commercial and limited Light Industrial properties for sale in the Downtown area. Too many to list. All new listings large and small parcels. Don't wait to call. These won't last.
WAYNE BUTTERFIELD, Res. 385-0858 or GRAHAM IRELAND, Res. 595-8845, or RITHET AGENCIES LIMITED, 382-4251 anytime.

DEVELOPERS
Approx. 30,600 square feet-R31 zoning-approximately ½ mile from City Centre. Three revenue producing buildings on property presently gross over $2,100 per month. Ideal location for condominium. For further information, contact
W. E. WILSON
david burr ltd.
655 Fort St. 384-9335

STRATA TITLE
2727 QUADRA
Ideal for business and office accommodation. Priced at $52,000 to $63,000 for 1100 to 1296 sq. ft. Air conditioning for year-round comfort, double tinted windows, off-street parking. Low down payment. WHY PAY RENT?
388-4271 JOE MANTON 382-5211
J. H. WHITTOME and CO. LTD.

SITES FOR OFFICE BUILDING AND RESIDENTIAL CONDOMINIUMS.

Norm Ross ASSOCIATES LTD.
640-1070 DOUGLAS 382-6151

WAREHO

250 HOUSES FOR SALE

A. E. LePAGE
WESTERN LTD.-REALTOR
1395 HILLSIDE
386-6381

NOW OPEN 'TIL 9 P.M.

HOME PLUS EXTRA LOT
Immaculate family home on quiet, no through road. Over 1,100 sq. ft. on main floor, with full basement and drive-in garage. Home can be sold separately at $56,900. Ideal building lot on sewer and water, 60'x136'. Available at $30,000. For further particulars and viewing,
ROY NIELSEN PAUL SMITH
385-9046 383-6905

COMPLETELY FINISHED FAMILY HOME IN NORTHRIDGE
Some impressive features of this home are 2,275 sq. ft of finished area; 2 complete 4-pce. baths; large sauna with built-in shower; rec room with stone FP; huge cement wrap-around sundeck; 89x110 lot, fully landscaped; backed by Colquits Creek. This home must be sold immediately. Drive by 661 Vanalman, then please call:
JEFF POLLITT
386-6331 478-9886

4083 RAYMOND ST. N.
9 year old home in excellent condition, 3 bedrooms on the main floor, dining room, huge kitchen with a breakfast nook. Lower floor has finished rec room, 2 bedrooms, laundry room, bathroom and workshop. MUST SEE. Asking $69,900 ... consider all reasonable offers. MLS
DON BECKNER
386-6331 386-0588

.93 ACRE
5196 SANTA CLARA
$69,900
Drive by this two bedroom, part basement bungalow in a park-like setting. Owner leaving city and open to offers. To view
PAUL SMITH ROY NIELSEN
383-6905 386-9046

FAIRFIELD
$53,900
Two bedroom plus nursery. Full high basement. Quiet residential area. Close to park, beach and schools. Owner open to offers.
PAUL SMITH ROY NIELSEN
383-6905 386-9046

FAIRFIELD
$55,900
1452 Thurlow St.
Two bedroom, part basement, new type bungalow in this choice residential area. Large first mortgage available. Shop and compare.
PAUL SMITH ROY NIELSEN
383-6905 386-9046

OAK BAY
2000 BEACH DRIVE
OPEN HOUSE
SAT. 1-4:30 P.M.
4-Bedrm Tudor style residence. O.H.W. heating. Further particulars upon enquiry. Price $89,900 (offers).
C. J. HARRINGTON
386-6331 595-5341

42 LINDEN AVE.
Close to beach, parks, transportation, schools and shops. Ideally suited for professional man, 5 Bedrooms. Master has fireplace. Entertainment size living room with fireplace. Separate dining room and den. Large wooden sundeck at read. Drive over, then call to view:
C. J. HARRINGTON
595-5341 LEN LEDOUX 386-6331 382-9582

OAK BAY
Charming two bedroom home close to beach. Spacious living room with fireplace, large dining room, character leaded windows. Full undeveloped basement for that extra space. Exceptionally pretty lot. Asking $65,600. For further details call:
DOUGLAS ORR
386-6331 477-5649

LANDSDOWNE AREA
GRACIOUS HOME ON LARGE LOT
FEATURING:
—Four bedrooms
—4-pce. and 3-pce. bathrooms
—Large kitchen and dinette area
—Large L.R. with F.P.
—Great rec. room with wet bar
—Very attractive lot
—Vacant so move right in
Asking $75,500. For further details or arrange viewing contact:
DOUGLAS ORR
386-6331 477-5649

Century 21
CHAMPION REALTY LTD.
388-4477

$76,500
COLWOOD-METCHOSIN
Panoramic views of passing ships off Royal Roads from this 3 bedrm. 2 level home giving 1762 sq. ft. of total finished living area plus huge unfinished rumpus rm. Superbly built by present owner of kiln dried lumber and heavily insulated. Priced to move in this soft market. Call BLAIR SCOTT 388-4477 or 478-5912

$49,900
SIMPSON-SEARS
Neat and clean 1300 sq. ft. 3-bedroom family home near elementary school. Has been newly decorated — new kitchen, full basement — trailer and boat parking area. Call now, BLAIR SCOTT 388-4477. Off. 478-5912 Home or page 2635 at 388-6275. Act right away.

BRIGHT AND SPACIOUS
In Esquimalt, a one-bedroom lovely condominium for $31,900. In 1 year, the owner has added many special features, including a 2-door fridge, worth $850. Close to 1 block to stores, bus.
G. E. Bus Ryan, 382-8135 anytime (I'll call back within 30 mins.)
RYAN PROPERTIES LTD.

GORDON HD.
The best of all — seclusion with breathing space. Next to the open fields on the East and the South with the West providing the most beautiful sunsets and a view of the Sooke Hills. A 3-bedroom and 1½-bathroom townhouse with rec room, patio and double parking. If you're wise, you'll check, compare.
G. E. Bus Ryan, 382-8135 anytime (I'll call back within 30 mins.)
RYAN PROPERTIES LTD.

OPEN HOUSE
1329 CARNSEW
SATURDAY AND SUNDAY, 1-5 P.M.
BY OWNER
2-bedroom home in Fairfield. Fireplace, full basement, with finished 3rd bedroom, workshop and laundry area. Landscaped lot with vegetable garden and fruit trees. Near schools and buses. Large C.M.H.C. mortgage at 10¾%. Owner transferred. Asking $54,900. Further inquiries, phone 382-9770. No agents, please.

PRICE REDUCED
Must Sell by Owner
Open house Sat. and Sun. 1 to 5 p.m. 1334 Justine Place. 5-year-old home on cul-de-sac. 3 bedrooms on main — master en suite, separate DR, sliding doors to a large sundeck over carport. Den or fourth bedroom, rumpus room with a pool table and in-law suite with another fireplace and appliances. 8 miles from the city on a bus route. $60,900. Call anytime. 478-0656.

OPEN HOUSE
SAT. 2-4:30
752 VICTORIA
S. OAK BAY
A GOOD BUY!
$65,000
Leverton Realty
385-8012

250 HOUSES FOR SALE

WHITTOME'S
ROYAL OAK BRANCH
4520 W. Saanich Rd.
479-1667

OPEN HOUSE
TONIGHT 7-9 P.M.
79 HAMPTON RD.
$43,500
Your offers on the end price of this sweet little home, with new plumbing, wiring, furnace, roof and stucco job. Add to this a large, nice garden lot with huge garage, convenient location to shopping, schools and Senior Citizens Activity Centre and you will get the best value in town.
EDITH GUTEMAN
479-1667 598-7053

OPEN HOUSE
SAT. 1:30-4:30
5088 Prospect Lake Road
Seclusion and privacy on a 2 acre lot with view across lake, plus a completely rebuilt home of 3 BR's, LR with brick FP, large kitchen. Please leave car at park across the road.
479-1667 WILFRED DAVIS 658-8884

OPEN HOUSE
"CEDARFAIR"
1025 Fairfield Rd.
FRI. 1-8 P.M.
SAT. 10-4 P.M.
"See Display Ad — Thurs., Times, Fri. Colonist.
479-1667 BRIAN BROWN 386-1234
479-1667 CATHY ATKINS 479-5427

BRENTWOOD
MODERN SPLIT
NOW $66,000
Really immaculate is this 3 BR, 1½ bath home with bright finished rec. room and high basement for further development. Located on quiet crescent with underground wiring on 75x120 lot that has delightful rear garden with many shrubs, veg. garden and wood screens, you should see this before you decide. MLS.
WILFRED DAV
479-1667 658-8884

Choice Properties

1 FANTASTIC SEAVIEWS — 4939 Searidge, Cordova Bay ridge. 3 BR's, 3 baths, basement. Seclusion and privacy, easy care. .73 ac. lot, $118,000.

2 PRIVACY, SECLUSION — Persimmon Dr. off Blenkinsop. Large and lovely rancher, 3 BR's, den, 2 baths. Nestled among oaks and flowering shrubs on 1-3 ac. lot with natural rock outcroppings and good garden area at rear. No sign as vendor does not wish to be disturbed. Call for drive by, $84,900.

3 WATERFRONT LOT — Piers Island, close to Swartz Bay. Private docking and parking on Dolphin Rd., $29,500. MLS 17126.
479-1667 BRIAN BROWN 386-1234
479-1667 CATHY ATKINS 479-5427

NEW HOME
CLOSE-IN
Save on driving with bus at the door, enjoy a new home with no worries of wiring, heating or plumbing, and live comfortably in a 1216 sq. ft. modern home, all for $63,900. Large tree screen in front, rock and trees in the area. Located on Quadra at Lodge. Call me for detail.
WILFRED DAVIS
479-1667 658-8884

J. H. Whittome & Co. Ltd.
Royal Oak Branch

Century 21
REAL ESTATE
PRINCIPAL PROPERTIES
4088 SHELBOURNE
477-9514

OPEN HOUSE
8213 LOCHSIDE DR.
SAT. 1:00-5:00
Waterfront. 3 BR. home situated on over ½ acre plus additional lot with access to water. Will sell separately.
HUGH MUNRO 477-2803
MLS

NORTH OAK BAY
Super Views
OF THE SEA, ISLANDS AND DISTANT mountains. 3-minute walk to the beach, bus close by. 3 large bedrooms, 3-pce. master en suite, plus 4-pce bath and powder room. 16x11 dining room. Den, rec room and 24' living room each have fireplaces. Large sundeck. Double carport, extra parking. Sprinkler system. 11 years young. $115,000 or best offer takes it all. Please call 598-8113 to view. 3660 Cadboro Bay Rd.

BUILDER OFFERS
Large luxury strata duplex. In prestige area of Esquimalt. 1700 sq ft of living area. Living room with old brick fireplace. Dining room with patio door to balcony. Kitchen with eating area. Master bedroom with en suite. Family room with wet bar and slate fireplace. Two full bathrooms. Two carports. $57,900. Interest 11¾. Contact Frank Staples, 477-9177.

OPEN HOUSE SAT., SUN. 1-5
4344 WEST SAANICH RD.
Immaculate 3-bedroom home (4th bedroom down) on professionally landscaped corner lot. Expensive wall-to-wall over oak, separate dining room, large picture windows in living and dining room. Close to schools, shopping and bus service. Mortgage at 9% can be assumed or increased. $66,900. 479-4710. NO AGENTS, PLEASE.

8.9 ACRES
1,000 ft frontage on year-round trout stream. 2-yr-old 2-bedroom house, needing minor finish work. The property is gently rolling, treed, secluded — situated at the end of cul-de-sac. 2 miles from Sooke Village. Asking only $71,900. Bob Garside, Canada Trust, 595-5171.

$40,500
OFFERS CONSIDERED
2-bedroom, no-basement home, under 30 years old, new roof and paint, updated utilities, good furnace, new hot water tank. ¼-acre corner lot. Improvement inside would increase value.
38 Camden 479-8656

WILL ACCEPT SMALL CLEAR title home as part payment on 4 level split. 2,200 sq. ft. of gracous living with extras too numerous to mention, plus 40'x20' tile and concrete heated and filtered swimming pool. Full price $119,500. Open to offers. For appointment to view 477-4847.

$46,500
By owner, must sell. 2-bedroom, no steps, fenced, sundeck. Sears area. 595-3015.

250 HOUSES FOR SALE

BLOCK BROS.
OPEN EVENINGS AND SATURDAYS

VARIED SELECTION
New construction available in Gordon Head. This must be a buyer's market because the builder has axed the prices down to $71,900. Close to University in Lexington subdivision.
386-3231 JOHN A. JOHN 477-8096

TWO WITH ONE
2½ years old, 3 bdrms house with 2 bdrm suite in the bsmnt in Hyacinth Park area near schools. Immaculate house besides park, big size lot, rent either one and reduce your payments. Fresh and healthy atmosphere year round. Asking $68,900 and open for offers.
KEHAR DHAMRAIT
386-3231 477-5675

HANDYMAN SPECIAL
A nice triplex with good revenue needs a little bit of fixing and painting. If you love to do that you got yourself a very good deal. rents are $775 p.m. situated in Pembrook and Cameron area, near to town and other amenities. Asking $45,900. 2-2 bdrm and 1-1 bedrm suites on a small lot.
KEHAR DHAMRAIT
386-3231 477-5675

2812 GOSWORTH
$54,900
This house consists of 3 bdrms on main, Large L.R. with F.P., you'll really like the spacious kitchen! Full bsmnt with rec. room. You can use all your decorating ideas on this house. Hillside Plaza area.
OLIVE L. MARTIN
386-3231 595-2176

$46,900—$69,900
Looking for A GOOD DEAL? Some real dandies listed in 2 and 3 bedrm homes. Starter, retirement, fixer uppers or good solid family homes. CALL ME!
GERRIT KLOOTWYK
386-3231 384-6075 pager 481

HIGH WITH A VIEW
A spotless newer home on over one quarter acre with the landscaping all done. Three bedrooms on main, master ensuite, and a full lower level with further development. This is a handsome home with lots of stonework located on a quiet no-through street of similar properties. Owner has been transferred and is seeking a quick sale. View it and try your offer.
386-3231 FRANK OLIVER 383-6904

MORE SPACE FOR $ $ $
Sparkling clean 3 bdrm older bungalow on extra large lot. New furnace and new wiring. At a realistic price of $46,900. To inspect call:
386-3231 385-2180
386-3231

SPARKLING TWO BEDROOM
This good size custom built two bdrm beauty offers extra large yard in desirable Gordon Head. This home has oak floors, a dandy fireplace, a separate garasge. A only.
inly.
OZZIE MALLETEE
386-3231 385-2060

QUALITY HOME SIDNEY AREA
Are you looking for an attractive 3 bdrm home in a very low traffic area? This home features a smart brick fireplace in the living room, sliding patio doors to a sundeck overlooking the garden and a naturally lighted basement that you can develop for your own needs. A large carport is attached to the house and the driveway is paved. Asking price of $59,000 but owner would like to move so make an offer.
TED PHILLIPS
656-5584 TED PHILLIPS 656-5337

A SIZZLING VALUE
Dogwood and arbutus trees add the tender touch to this modern 1250 sq. ft. home. Unlike most homes on the market tody this home has a different room arrangement, the family room is on the main floor with the third bdrm in the bsmnt area. Dining room and living room. Pear, peach, apple and grapevine are part of this smart value package. Asking $58,500.
PETER DRENNAN
386-3231 598-4763

OPEN HOUSE
2417 SARAH PL.
SAT. 1-4 P.M. A delightful Colwood Lake Estates split level on a quiet cul-de-sac. Well decorated 3 bed, home w-ensuite, Nicely finished rec. room includes bar and bookshelf. Completely fenced yard, private patio. All this at the reduced price of $63,900. In attendance.
MIKE MYERS 478-5561 478-6349

OPEN HOUSE
3218 BELLEVUE
FRI. AND SAT. 1:30-3:30. Enjoy views? Hate mowing lawns? This is for your Swim and sun in your spare time. this 2-3 BR. home in city offers privacy, built-ins, rockeries, patios. Gracious home of over 1200 sq. ft. is ideal for entertaining. Offered at $73,900.
GAIL JENKINS 478-5561 478-6458
OLIVE WEBBER 386-3231 384-9267

OPEN HOUSE
663 AQUARIUS
SAT. 1:30-3:30 P.M. Enjoy fantastic seaviews, sunsets and serenity. This 2-acre treed setting provides privacy for an unusual beauty characterized with beams, brick and glass. Listed at $95,500.
GAIL JENKINS 478-5561 478-6468

OPEN HOUSE
No. 16 —
3981 Nelthorpe St.
1-4 P.M. SAT. The owners of this excellent 3-bedroom townhouse have generously reduced the sale price to $45,500 as they are leaving B.C. This home is an end unit featuring 1200 sq. ft. of living area on 2 floors with 1½ bathrooms, Olympic and Lake views from 2 bedrooms. The surrounding homes are all different, a quiet area; well maintained with low monthly maintenance. Drop in just past MacKenzie and follow signs to Lakeview Place. MLS
SAM SMITH 478-5561 478-1819

OPEN HOUSE
1744 Coronation
SAT. 6-8 P.M. Wise investment for the renovator located in a quiet district one block from Jubilee Hospital. This structurally sound OLD VICTORIAN home is a renovators dream. Full bsmnt and 3 bdrms upstairs can be easily transformed into a profitable rental situation. With a well nurtured garden and partial redecoration to the main floor area this one fireplace home is a must for anyone interested in changing OLD TO NEW. $53,900 asking price.
PATRICK G. PATTEN
478-5561 598-7558

OPEN HOUSE
FRI. & SAT. 2-4:30
3551 SHELBOURNE
Walking distance to all levels of education. 3-bedroom, no-step home. Extra large kitchen. 2 driveways. Separate garage with large workshop. Secluded patio. Offers on asking price of $58,500.
477-1841 TARA BHALLA 382-8879

250 HOUSES FOR SALE

BLOCK BROS.
OPEN EVENINGS AND SATURDAYS

SEE SEA PLACE
SAT. 2:00-4:30
3 beautiful executive homes you should see. One is now ready to move in, 1350 sq. ft. with extra bright kichen, breakfast nook, separate DR, great expanse of lower level roughed in for further development, large lot. A real dandy at $73,500. The other 2 will be finished shortly. One is a 1278 sq. ft. split level with an Oriental flavour, the other a 1344 sq. ft. New England Colonial. Still time to choose your own colours. All are electric heat. Country views and sea glimpses. Take East Saanich road to intersection with Wallace Drive and then follow my signs.
477-1841 BILL REMPLE 658-5794

1872 PENHURST
Open 2-4 p.m. Sat.
Nearly 2500 sq. ft. finished rooms are a good size, sunken living room, formal dining room, rec room with wet bar, quality throughout. It was built by the present owner, a builder, for himself 4 years ago. Offers on $89,500.
BUZZ MAINPRIZE
477-1841 658-8268
472-1841 RON KERFOOT 652-2594

OPEN HOUSE
4897 LOCHSIDE Dr.
CORDOVA BAY
1-5 P.M.
Beautiful 3-bedroom 1,350 plus sq. ft. home on nice quiet street. Loaded with extras. Floor to ceiling slate fireplace, spiral stairway plush carpets, built in desks, sea glimpses, sliding glass doors onto sundeck, workshop, office finished down, fruit trees, extensively landscaped, shake roof, carport. See you Saturday. Immediate possession. New Listing.
658-5839 KEITH KAYE 477-1841

OPEN HOUSE
SIMPSONS SEARS
AREA
OPEN SAT. 1:30-4:00, an exceptional 2 BDRM., home at 2700 Hamilton St., a quiet and convenient location. Priced at $49,900 with immediate possession now possible, and features cozy living room, with brick F.P., gold w-w broadloom throughout, eat in kitchen with laundry-storage off, 2 large BDRMS., central modern 4-pce. bath. Call:
477-1841 ROBIN ESTLIN 652-5886

2326 HOLLYHILL
(Arbutus & Lexington,, Left on Hollyhill
SAT. 2-4:30 P.M.
A secluded luxurious home with peaceful seaview. Traditional styling with unique dark hardwood floors. Large comfortable living room features brick fireplace, family sized dining room opens out to a private sundeck and private garden. Well designed kitchen with garburator and dishwasher. Attractive stairway leads to 4 delightful bedrooms, 2½ baths (master ensuite). Fully developed basement with top quality carpeting, separate sewing, laundry room. 2-car garage, easy maintenance, strata lot. Offered at $99,500. To preview call:
ERNA ELLSAY
477-1841 477-5705

OPEN HOUSE
3703 Happy Valley Road
SAT. 1:30-4:30
Spacious 3-bedrm no-step home on ½ acre in Metchosin area. Feature wall fireplace in living room, L-shaped dining room, kitchen with eating area. Custom built workshop 36x18. Cement foundations. Carport plus extra parking area. $63,500.
MARG EMMERSON
477-1841 658-8386
LOUISE WILTERMUTH
477-1841 477-6307

OPEN HOUSE
10115 Bowerbank
Corner of Bradford
SAT. 2-4 p.m.
4-year-old bungalow. Just waiting to welcome you in its carpet. In beautiful Sidney. Low taxes. Asking $51,500. Your offer is invited. Quality w-w. Two bedrooms. Spacious is the word for this sparkling white cottage.
PAT FORBES
477-1841 477-1781

OPEN HOUSE
SAT. 2-4
619 BROADWAY
Very attractive 3-bedroom, no-step home with spacious rooms. Close to everything in Glanford. Large lot provides space for garden patio. Greenhouse. Just relaxing. Look over with:
JACK GRANT
477-1841 477-8172

DELIGHTFUL TWOSOME
Offers on $50,000. 2 Bdrooms of delight, large living room and separate dining room. All newly carpeted in quality loom. Partly developed basement or third bedroom. Extra large kitchen with stainless steel sinks. Best buy in Gordon Head.
MRS. PAT FORBES
477-1841 477-1781

Modern Up & Down
DUPLEX $59,900
A semi-Tudor stucco building close to the Sooke Village. 2-Br. units, large L.R.s, H.W. heat, nice sized kitchen, laundry area, separate entrances, upper unit has water view. Good revenue. Low maintenance. Information also available from Juan de Fuca Realty in Sooke.
RONALD WAY
477-1841 598-3852

Well Built Duplex
ESQUIMALT
$86,500.00
Here is a quality dry dash stucco building with 2-Br. units. Hdwd floors, ample kitchen space, 18' L.R., bright and cheery. OHA heat. Nice easy to keep lot 72x100. Drive-in garage to spacious basements. Ready for your inspection. Please contact:
RONALD WAY
477-1841 598-3852

FISHERMAN'S FAMILY HOME
You can see the boats in the marina and it's an easy walk to them from this modern 5-bedroom home, set on a large treed lot in one of the nicest parts of Sidney. Assumable $24,000 mortgage at 10½ per cent. Asking $59,900. Quick possession.
BILL REMPLE
477-1841 658-5794
RON KERFOOT
477-1841 652-2594

WE'RE DEALING
We're dealing on these homes. Ready to take offers and work to get you into them fast.
Cupid's Cottage: A little in-town love nest just right for two and one extra room for that first little surprise. Set high up near "The Rise." $46,000.
Landlords Delight: Terrific money maker this legal duplex has revenue of $550 per month. Solid older structure with full low basement. Set on a great lot. Includes single car garage. Priced at $59,000.
MRS. PAT FORBES
477-1841 477-1781

250 HOUSES FOR SALE

BLOCK BROS.
OPEN EVENINGS AND SATURDAYS

$54,900.00
Quality Built New
No give-aways here. Just a good solid well-built home brand new in Sooke. Sure the builder is anxious to sell but he's prepared to look at offers. 3 Bdrms., full basement. You'll need about $5 to $8 000 if you qualify, balance by way of 1st and 2nd mortgages. Let us help you move in.
MRS. PAT FORBES
477-1841 477-1781

BRAND NEW UNIQUE DESIGN
A stones throw from the University and all levels of education. Home under construction. This is the time to buy so you can pick your carpeting and decorating. Large 3 bedroom home, separate dining room, wrap around covered sundeck. Bottom entry home in a grand new area of popular Gordon Head. A shake roof and the use of expensive stonework, will make this home a very good buy. Only $79,500.00.
477-1841 TARA BHALLA 382-8879

BUILDERS OWN
Modern Tudor with a bedrms. up, one down, 2 fireplaces. Large living room, rose wood panelling, sundeck off dining room. Party size rec. room, laundry room, extra bath down. Drive in garage. Look it over with:
477-1841 JACK GRANT 477-8172

YOU WILL LIKE THIS
Very attractive no step rancher, spacious rooms. Close to everything in Glanford. Large lot provides space for garden patio, greenhouse. Just relaxing. Look it over with:
477-1841 JACK GRANT 477-8172

SEA VIEWS
High Cadboro Bay
Sacrifice sale owing to sickness on this beautiful 3-bedroom, full basement home. Delightful area, lovely approx. ½ acre, garden, view of Mt. Baker, secluded lane. $89,500.00. To view please call:
MRS. JAN MacGREGOR
477-1841 477-4270

SOUTH OAK BAY
Superb Sea Views
High and secluded, affording magnificent sea views, a prestige duplex for the family searching for excellent location and versatility. Large living room with fireplace, built in bookshelves, spacious modern kitchen, with adjoining sunroom. Two-bedrooms, plus a one-bedroom suite with living room and an intriguing kitchen. All reasonable offers will be submitted.
477-1841 TED WALFORD 598-1420

CHARACTER COTTAGE
Perfect starter or retirement. Two-bedrooms, wall-to-wall carpet, in-line living and dining rooms with sliding glass doors to sundeck with city views.
477-1841 RUTH STIRLING 385-4223

YOUNG MARRIEDS
Start your first home on quiet street close to Simpsons Sears. Delightful two-bedroom bungalow complete with fireplace. Nice size lot. Asking $43,900.00. New MLS.
HUNTLEY WRIGHT
477-1841 477-0897

$46,500.00
It's a Sweetie —
You'll be Glad
You Looked
High on a hill overlooking the city sits your doll house. Lovely sundeck. Lovely large living room with glass doors and beamed ceiling. Galley kitchen. Easy care lot. This could qualify for the Government's assistance if you do? No basement.
MRS. PAT FORBES
477-1841 477-1781

$77,000.00
Breathtaking — Beams. Better than new. Fully developed basement with bar. You'll love entertaining in this spacious open beamed home. It's shining and lovely. One of Gordon Head's beauties. Well constructed. Manicured lawn and gardens. Just move in.
MRS PAT FORBES
477-1841 477-1781

IMMACULATE HOME IN COLWOOD
Step thru the front entrance and this lovely home opens up before you! Offering comfort and style. Excellent floor plan provides big living room with beautiful feature wall with white stone fireplace and concealed lighting. Generous dining room. Family size kitchen. Three-bedrooms (master with 2 pce. ensuite). Downstairs a big rec. room with fireplace and wet bar, 3-pce. bath, bedroom, den and utility. Big back garden. On quiet cul-de-sac. M.L.S. $68,000.00.
477-1841 TED BROWNE 658-8412

INVESTORS DEVELOPERS
Grand old character home in Marigold. Situated on two parcels of land with potential for 3-5 severed lots. No matter how you approach it there's good value here and a chance to make a good return on your investment. $125,000.00.
MRS. PAT FORBES
477-1841 477-1781

BEACH FRONT CADBORO BAY
One of the finest waterfront properties in Cadboro Bay. 130 ft. beach front with sweeping view of whole bay. Two large living rooms, dining room all with fireplaces and view of bay. Upstairs 4 bedrooms with 4 pce. bath. Add a separate self-contained 4 room suite and you have a home made for entertaining weekend guests. Must be seen. Asking $160,000.00.
477-1841 TED BROWNE 658-8412

REDUCED TO $49,500.00
A price reduction these days? YES, the owners of this comfortable electric heated cottage within walking distance of Fulford ferry, wish to sell quickly. Big waterfront lot .67 acres with 110 foot frontage. Large living room kitchen, bedroom and utility with washer and dryer included.
477-1841 TED BROWNE 658-8412

Central Saanich
2418 Wilcox Terr.
Sat. 2 - 4. $84,800. Backed by park, sided by 15 acre farm this lovely 2600 sq. ft. (12 room) home was carefully planned and supervised by present owners. A quality home in a quality area this property affords the gracious in country living with city proximity.
386-3231 NORA STOW 384-7280

4047 Raymond St. N
NOTHING TO DO
Open House Sat. 1:30 - 4:30. This 4 bdrm, 2 level home professionally decorated with exquisite taste in vinyl designed wall covering. Beautifully finished tuder family room with old brick floor to ceiling fireplace. Move-in-able. P.A.R.O. F.P. $69,900. Courtesy to all real-
386-3231 RUSS McDOWELL 382-7930

250 HOUSES FOR SALE

BLOCK BROS.
OPEN EVENINGS and SATURDAYS

OPEN HOUSE
476-480-486 Meredith, Sat. 1:30 - 4:30. See these 3 brand-new 3 bdrm. 1½ bath houses at Meredith Street. There are many attractive features including a distant view.
386-3231 JACK THOMAS 385-2119

Open Sat. 1:30-4:30
3333 COOK ST.
This home is very different. Spotless old world style charm on a lovely treed lot. New roof, new furnace, new bathroom and redecorated inside and out. 2 bdrms on main plus one in full high bsmt, LR with FP and a particularly large bright kitchen with separate dining area. And as a surprise a fully finished attic area. Qualified buyer would need minimal down payment. Asking $52,900.
386-3231 FRANK OLIVER 383-6904

ARE YOU A SPORT'S NUT?
HAVE YOU SEEN 2101 NEIL ST.? Only 2½ biks to top to tennis, lawn bowling, soccer, baseball and lacrosse in Oak Bay's Carnarvon Park . . . 3 bdrms and a full bsmt in this 1200 sq. ft. home. SEE IT ON SATURDAY from 1:30 - 4 and make an offer on $66,900.
TRISH KIRKWOOD
386-3231 598-6724

FAIRFIELD
Large 4-bedroom home is located just a block from Beacon Hill Park and 5 blocks from Dallas Road waterfront. Will appeal to those wishing to defray mortgage costs by boarding in developed basement. (Registered with U.Vic.). Large back yard with garden, fish pond. Some appliances included. $72,500.
478-5561 SHAUN HOWEY 383-2763

COLWOOD LAKES
One of Victoria's nicer areas. This home is situated on a quiet cul-de-sac, on a well treed landscaped lot. The basement has been professionally finished with rumpus room, 4th bdrm and 3rd bathroom.
478-5561 BOB PAUL 478-2477

COUNTRY LIVING
Close to beach, fishing and swimming. ¾ of an acre for space to breathe. Lovely home of 1500 sq. ft. on main floor plus full basement, just 1 year old and owner is transferred. This property offers everything for family living. MLS $77,000.
478-5561 BOB PAUL 478-2477

IMMEDIATE POSSESSION
Glen Lake area, large treed lot with separately fenced area for your dog, chickens or children. 3 Bdrm home, has enclosed sun porch, full basement, rec room with bar plus 4th Bdrm with built-in bunk beds. A family oriented home. $59,900.
NORMA SAUNDERS
478-5561 478-9182

DUPLEX GREAT INVESTMENT
Have you some extra money and can't decide what to do with it? Let me suggest there's no better investment than this side-by-side duplex, situated on large corner lot in the Gorge area. 2 Bdrms each side and both rented at $250-mo. At $57,000 asking price this offers you excellent return on your investment. Call
478-5561 MIKE REID 478-6650

SHAWNIGAN REALTY LTD.
Shawnigan Lake 743-5311

$51,900
MILL BAY
Spacious 4-yr-old home with 3 bedrooms. Half basement and carport, ½ acre lot with ideal secluded backyard. MUST SELL! Price substantially reduced.
$54,900
SHAWNIGAN LAKE
Beautiful 3 or 4-bedroom home in the Village. 2 years old, 2 fireplaces. Large master bedroom with bath, basement has roughed-in bathroom, family room, laundry room and bedroom. Could be made into separate suite. Big lot 100x110 ft. Fenced for dogs.
$49,500
MILL BAY
Near new 1,200 sq. ft. no basement home on almost ¾ acre in area of all new homes. Cedar siding, large master bedroom with bath. A BEST BUY.
$49,900
SHAWNIGAN
Brand new 1056 sq. ft. home with basement. Almost ready. 3 bedrooms, on large lot in the Village. Nearly finished, quality home by Regal Homes.
$79,900
SHAWNIGAN
EXECUTIVE HOME OR DUPLEX
Vastly superior in every respect. Contractor's home with lake view. Built to suit large family or 2 families. Altogether 6 bedrooms, 2 fireplaces, 3 bathrooms. Aluminum siding, bay window.
$14,900
1976 mobile home on landscaped pad in the beautiful Shawnigan Lake Village. Pad rental $80 per month. Walking distance from schools and stores. Ask us about financing. Sometimes a very low down payment may put you in possession.
$39,500
OVER 4 ACRES
Liveable summer cottage 5 miles from Shawnigal Village. Drilled well, 100 amp service, brick chimney, large fenced area. Lots of dry firewood for the cast iron wood heater.
743-5311 JOHN ETTEMA 743-2607
743-5331 MARIE MALBON 743-5145
Call Collect anytime

SKY HIGH
OFF CARDIFF PLACE
The view, MAGNIFICENT, overlooking practically the whole city 3 BEDROOMS, 2 with ensuites, an EXTRA LARGE RUMPUS ROOM, and livingroom, with fireplaces in each, sliding doors to sunny PRIVATE deck, and with a fabulous view. There's a patio and lots of trees, a real large lot "which will never be spoilt." TO VIEW THIS BEAUTIFUL HOME Phone 385-3411
Jim Mills 383-4932 Eves.

FOR MORE Real Estate SEE DISPLAY Real Estate Advertisements 8, 9, 10, 11

250 HOUSES FOR SALE

Ridley Bros.
Development Co. Ltd.
478-1724
Member Victoria H.U.D.A.C.

OPEN HOUSE
OVERLOOKING
COLWOOD GOLF COURSE
DAILY 1 - 4:30 and 6:30 - 9
2270 Alicia Pl.
(Off Hagel Rd. in Colwood Lake Estates)
Just completed, this magnificent new Georgian Colonial is tucked away in a very quiet, heavily treed cul de sac which borders the third fairway of the Royal Colwood Golf Course. The home features an entertainment-sized living and dining room, our own hand-crafted cabinets in the step saver kitchen and a separate breakfast nook leading to a private sunporch. There are three impressive bedrooms with the master featuring a three pc. ensuite and a separate dressing-sitting room leading through double doors to a private front balcony. This plus room for a fourth bedroom, recreation area and third bathroom make this home a must to see. Offers to $85,900.
YOUR HOST
DOUG GENT, 478-9823

Tod Hackett Construction Ltd.
10 MILE PT.
(BAYNES RD. AT TUDOR)
2 NEW EXECUTIVE HOMES
3000 Baynes Rd. $129,000
3002 Baynes Rd. $129,000
EACH FEATURE:
—Large living and dining room
—Family-sized kitchen
—Recreation room
—4 bedrooms
—2½ bathrooms.
—Laundry room
—Double drive-in garage
—Landscaped ½-acre lot
Open to View
WEDNESDAY
SUNDAY
2 p.m. - 5 p.m.
FOR MORE INFORMATION CALL
DON KING
384-1101, 477-5554
COURTESY TO REALTORS

OPEN HOUSE
GOLDSTREAM PARK AREA
SATURDAY, SUNDAY,
1:30 TO 4:30,
2955 - 2966
ROCKHILL PLACE
MAKE US AN OFFER
478-7753

OPEN HOUSE
3290
MAPLEWOOD
Sat. - Sun.
1 - 5 p.m.
Weekdays 1 - 4 p.m.
Must be sold
This 3-bedroom home (2 up 1 down) was $64,500 is now reduced to $60,900. For information call W. Braun Construction Ltd., 477-8584.

ROCKLAND AREA
Older type real family living. 16'x22' living room with fireplace. Sliding glass doors into dining room. Large electric kitchen, 4-piece bathroom. Upstairs has 3 large bedrooms, 4-piece bathroom. Full basement, extra bedroom, 2-piece bath. Oil-o-matic heat. Wired for washer and dryer. Immediate Possession. Phone now for more details. Owner 598-1613.

NEW BY BUILDER
$67,900. Quality construction and spacious design makes this house an excellent buy. Features like large double carport, wrap-a-round sundeck that gets sun from dawn till dusk, custom built cabinets, roughed-in vacuum system, intercom and large lot on quiet cul-de-sac are just a few of the desirable extras. 479-5270.

TRADE
old for new, plus cash to you. Trade your home for a new Kasapi Home. Some ready now. See our plans or bring your own—Exciting new homes. Kasapi Construction.
386-6191 478-6606

$36,400
Older home, four bedrooms, good condition. Excellent starter or handyman investor home. Down payment flexible. Drive by 1274 Centre St. just off Fernwood. Phone owner at 592-7400 after 6 p.m.

SOUTH OAK BAY—BY OWNER
2153 Windsor Rd. 3-bedroom fully remodelled, wall to wall, new hot water heating system, 2 bathrooms, den in basement, 1290 sq. ft. Seperate 2 car garage off back lane, large landscaped yard $85,000 firm, no agents, 592-9520.

CHEAP ! CHEAP !
BY OWNER
1767 Emerson
Recently renovated, approx 900 sq. ft., fireplace, new floor coverings, full basement, nice yard. Jubilee Hospital area. Low down payment. $45,900. 382-4321 or 382-6142.

PRIVATE SALE
½ strata duplex on quiet cul-de-sac. Complete home with 2 bedrooms up, 1 down in part basement, large dining area, beautiful view. Close to K-Mart and Lambert Park, owner will consider all offers in mid-50's. Call 477-5601 to view. No agents.

SOUTH OAK BAY
Comfortable spacious, 4 bedroom family home. Large kitchen, formal dining room, 2½ bathrooms, den and full basement. Sale by owner. 598-2697.

BRENTWOOD BAY, BY OWNER,
tri-level, 4-bedroom home. No agents, 652-2734.

250 HOUSES FOR SALE

P.R. B
P. R. BROWN AND SONS LTD.
"The People to See"

HAMPTON RD. AREA
$29,000
Smart, two-bedroom condominium priced within the reach of a young family. Living and dining area have nice wall-wall carpet. Kitchen has fridge and range. Ensuite laundry includes washer and dryer. Large playground and outdoor swimming pool - tool ML 16164.
Stan Winterbottom
385-3435 598-2253

WILKINSON AREA
Home with .71 acre
$65,000
Comfy, modernized 4-bedroom home in rural atmosphere near to schools and shops. Large fenced area to grow fresh vegetable and live cheaply, or have a horse maybe. Home has cosy living room with fireplace, a roomy kitchen and eating area. Lots of parking too!
Stan Winterbottom
385-3435 598-2253

OAK BAY
Magnificent View
Beautifully built split level home for gracious family living. Fantastic view from the kitchen and dining room, 3 bedrooms and 3 bathrooms. Luxurious carpeting. Family room 31x15 and a den. Double garage. A golf course across the way. Price $105,000.
John Evans
385-3435 477-4452

ESQUIMALT - CITY
Family home with 3 bedrooms, living room with fireplace, and a large kitchen with a dining area. Full high basement. Separate garage and a good yard. Asking price $48,000.
John Evans
385-3435 477-4452

GLADSTONE
$49,900
A quality 3-bedroom stucco home with a large Living room, hardwood floors and a fireplace. Spacious family kitchen with a dining area and lots of cupboards. Full high basement and a lot 90'x145'. Good value at the price being asked, but offers considered.
Roy Anderson
John Evans
385-3435 477-4452

$58,500
Large character home at 2523 Asquith (towards Jubilee Hospital) 4-BR's. Beautiful L.R

250 HOUSES FOR SALE

VICTORIA REALTY LTD.
386-3585

OPEN HOUSE
COLWOOD
FRI. and SAT. 1-4
3295 GALLOWAY
(OFF WISHART)
Located on a quiet cu-de-sac, this 1½ year old, 3 bedroom, 1½ bath home is only two blocks to the school. Finished den with fireplace in the full basement (semi completed rec. room). $67,900, vendor will consider carrying large second mtge. Please call Jack Lidstone, 386-3585, res. 477-9262.

OPEN HOUSE
FRI., SAT. 2-4
4044 Carey Rd., very clean and cosy with 2 bedrms and full basement. Nice kitchen with appliances included. Lovely views from sundeck. Lot 50x120, tidy and fenced. Asking $46,900. MLS 17982. See inside. Offers welcome! Leo Van Dyk, 386-3585, res. 479-6264.

OPEN HOUSE
FRI. 6:30-8:30
SAT. 1-4:30
7217 VEYANESS
Beautifully landscaped .98 of an acre, supreme seclusion, only 10 years old, built to VLA specifications—living room with floor-to-ceiling fireplace, three bedrooms, bath and half, dining room with feature wall, kitchen offers feature wall of brick with built-in oven and counter top range and eating area (a small office area for the homemaker). See the picture in Friday Times— and Saturday Colonist. $85,900 (MLS). To view with Neva Pennie, 386-3585.

NEW!! NO STEPS!! DIFFERENT OPEN HOUSES
1:30-4 AND 7-8:30
MON.-SAT.
JESSICA PLACE
(off Harrop and Braefoot)
All deluxe 3 bedrooms, 2 bathroom homes, unusual designs, featuring many extras:
—1211 to 1238 sq. ft.
—2 fireplaces
—PROFESSIONALLY LANDSCAPED
—Quiet cul-de-sac
—Handy to schools
JUST 3 LEFT, excellent value at $69,700 each. Exclusive listing with Victoria Realty Ltd., 386-3585.

NEW NEW HUCKER BUILT
Eight new homes almost complete on Kenmore and Lladaff in prime Gordon Head. Priced from $63,900, please call Bruce Champion, 386-3585.

$59,900
NEW VACANT
3-bedroom contemporary styled home featuring beamed ceiling in the living room, 2 carports, nice high part basement, wall-to-wall throughout, modern electric heat. Handy location, close in. Price has been reduced substantially. New MLS. Lew Moilliet, 386-3585, res. 477-9251.

TRADE ANYTHING
Vendor has no time to finish this 4-bedroom (2 up—2 Dn), 2-bathroom home relocated on ¾-acre secluded parklike setting, past Sooke. All major work finished, electrical, plumbing, well, septic tank, roof and fireplace. All it needs is cleaning up and flooring. Vendor will take anything, car, truck, boat, you name it, as part payment. Was asking $56,000, finished but make an offer. MLS. Jack Lidstone, 386-3585, res. 477-9262.

LARGE FAMILY HOME
MILLSTREAM
If you need a home with lots of room for a large family, don't miss this!!! A very quiet rural setting close to schools. Priced to sell at $49,900. Call Bruce Champion, 386-3585, 652-3583.

WHY RENT!!
$35,900
Close in, this 3 bedroom two level townhouse, on bus line, with use of a swimming pool. Extra storage area and patio. Stove and fridge included, new hardware on kitchen cabinets (wall to wall on kitchen floor). Living room and dining room. To view call Neva Pennie, 386-3585. (MLS).

CHILDREN'S PARADISE
$75,000
View this unique "acre" that offers much seclusion. Excellent family accommodation with 3 bedrooms, large dining room, the four year old addition is a large living room with fireplace. Exclusive with Neva Pennie, 386-3585.

$53,500
ON BUS LINE
This well built stucco bungalow has a good garden, living room with fireplace, wall to wall carpet, large country kitchen with sundeck. Full basement with drive-in garage. To view call Neva Pennie, 386-3585.

DELUXE TUDOR
4 BEDROOMS
Created by a combination of master designer and superb craftsmanship with the executive and professional in mind, this exciting, different Tudor home is just being completed, tucked away in a quiet exclusive wooded cul-de-sac. Magnificent and charming from the outside with over 2,000 sq. ft. of gracious living. Lovely enthance to entertainment-size living and dining room. Exquisite kitchen with rich cabinets, automatic dishwasher, lovely dinette, spacious bedrooms, 2 elegant 4-pce. vanity baths. Lush wall-to-wall sundance carpets, you will enjoy pride of home ownership of this prestigeous home with electric heating and economy of thermopane windows throughout. Double garage. Excellent value at the low price of $97,500. Phone Morris Lund or Colin Munro, 386-3585 anytime.

BY OWNER
Goldstream Park area, 3-yr.-old, 1280 sq. ft., quality-built home on cul-de-sac. Main floor has living room with fireplace, separate dining room, 3 bedrooms, 1½ baths, with large family kitchen, wall-to-wall carpet. Finished basement has extra large rec. room with fireplace and wet bar, full bath, 2 bedrooms or dens, lots of storage for your junk. 2 sundecks outside, one with barbecue. Fenced backyard ith large trees and vegetable garden. $63,500. 2909 Corrinne Place, 478-1021.

3-BEDROOM FAMILY HOME plus revenue, large lot, quiet water views from large living room, kitchen, dining room, secluded back garden and 2 sundecks. $64,900. 382-6310.

GARDNER REALTY Ltd.
899 FORT ST.

FAIRFIELD LUXURY
Character, space and privacy are yours with some views of the city and Govt. House. Built in 1935 with 1700 sq. ft. on the main floor, you have a good size living room, large dining room, fully modern kitchen, a 5-pce. bath (Separate shower stall), 3 good sized bedrooms and a 20'x12' bright family room. Open carpeted staircase leads up to 2 large bedrooms and a 2 pce. bath. Full basement has room for development. The 84'x195' lot is beautifully landscaped with complete privacy in the rear yard among the oak, arbutus and fruit trees. Excellent value at the price of $99,500.
385-7721 Cliff Salmond 477-3626

NEW HOME
1629 Christmas Ave.
(Off Shelbourne)
3 bedrooms, 1½ baths, full basement with roughed-in plumbing. High with views. $66,900.
385-7721 Cliff Salmond 477-3626

60x240 LOT
with roomy 3 bdrm character home in A-1 condition. Has large entrance hall, living room with fireplace, dining room, modern kitchen, cosy family room, 1½ bathrooms and a 4th bedroom in full basement. There are numerous fruit trees, berries and a large planted vegetable garden ready for you to pick! This is a true family home located in a quiet area convenient to all schools and shopping. Asking $62,500. For viewing call:
385-7721 Cliff Salmond 477-3626

WATER-FRONT HOME
$69,900
Moor your boat at your front door. Lounge on your sundeck with southern exposure overlooking lush lawns, walnut and arbutus trees, Straits of Juan de Fuca and Olympic Mountains. This home features 3 bdrms, and den or 4th bdrm, living room, with fireplace and separate dining room have gorgeous ocean views. All within 4 miles of city centre. Take advantage of the new exclusive listing now.
385-7721 Kent Macleod 595-4273

$49,900
3 Bedrooms
Only One Left
Brand new Strata Duplex over 1,250 sq. ft. Finished living area consisting of 3 bedrms, 1½ bathrooms, living room, with brick fireplace and separate dining room. The 110x105 lot provides each side with a good size garden. Located in Brentwood near all amenities. For viewing call:
385-7721 Bill Weiss 596-8443

SAANICH ACREAGE
Why not start your own hobby farm on these 2.27 acres overlooking a beautiful valley! Land is fully fenced and has chicken coop and two duck ponds. House is just nine years young with three bedrooms on main and another downstairs, plus rec. room. A beautiful buy offered at $81,500. (MLS 17135).
385-7721 Dale Briggs 592-3978

UPLANDS EXCLUSIVE
An extremely beautiful home for the discriminating, with a completely renewed main floor — fantastic kitchen, den with fireplace, gracious dining room, entertainment-sized living room with fireplace, 2 bedrooms (ensuite), 3rd bedroom in basement, laundry, another bath, rec. room, private backyard in the oaks, cosy patio, and beautiful landscaping. $127,000.
385-7721 Dale Briggs 592-3978

OAK BAY BORDER
This 2-year-old home is situated one block from O.B. Ave. House is designed to capture all the sunlight. Stairwell with wrought iron railings and gate, is dramatically accented by 10 ft. high window. 3 bdrms. on main, 1½ baths plus another roughed in. Sliding glass doors to sundeck from bdrm. or den. Another room roughed in down. Family room off kitchen. 8 ft. basement ideal for huge rec. room or in-law suite. Some 10 per cent financing available. MLS. $64,500.
385-7721 Kent Macleod 595-4273

STUCCO
2 BEDROOMS
FULL BASEMENT
$46,500
In the popular Oaklands area with a modern kitchen, new wiring, copper plumbing. Paved driveway gives you access to a backyard for trailers, etc.
385-7721 Cliff Salmond 477-3626

CRAIGDAR-ROCH TUDOR
This beautiful older home must be seen to be appreciated — consists of massive L.R. with granite F.P., in-line D.R., modern kitchen with eating area, 1 bdrm. on main and 4 bdrms. and 2 bathrooms upstairs. Leaded windows throughout and hot water heating add to the style and charm of this home. Basement has laundry room, play room and lots of storage room. — $95,000.00.
385-7721 Dale Briggs 592-3978

BEAUTIFUL BRENTWOOD
This delightful 4-bedroom split-level home is located on a large well treed lot close to buses, shops, and schools, and must really be seen to fully appreciate its decor. Priced to sell immediately at $72,500. M.L.S.
385-7721 DALE BRIGGS 592-3978

GARDNER REALTY Ltd.
899 FORT ST.

OAK BAY
SAMUEL
McCLURE
SEAVIEW
This charming character home built high on the Gonzales hill by Samuel McClure must be seen by those discriminating buyers seeking something out of the commonplace. Main floor features beautiful living room and separate dining room, both with fireplaces, modern kitchen, 4-pce. bath, master bedroom and quaint en-suite, plus study and adjoining library. Upstairs features two more good bedrooms and a sun room providing captivating views of the Straits. Offered only once in a lifetime at $115,000. MLS. No. 16568.
385-7721 Dale Briggs 592-3978

GORGE DELIGHT
Attractive 2-bdrm, full basement home, features new hardwood floors throughout, L.R. with F.P., separate D.R. and maple counter tops in modern kitchen. Good yard with green house. Priced to sell at $54,900. MLS.
385-7721 Dale Briggs 592-3978

SSG
SWINERTON STEWART CLARK LTD.
in merger with
JOHNSTON AND CO. LTD.
1318 Blanshard 385-2481

OPEN HOUSE
SAT.
1:30-4:00
888 DUNSMUIR STREET
REDUCED TO
$48,900
3-bedroom family home, full high basement, with possible in-law suite, fenced garden and extra parking. All good sized rooms. Immediate occupancy. See it Sat. with Bill McCulloch. MLS.
385-2481 479-4487

OPEN HOUSE
1208 KANGAROO ROAD
SAT. 1:30-4:30
HIGH ALPINE SETTING
SPACIOUS "A" FRAME
ON 3.93 ACRES
The builder buried the hatchet — saved most of the beautiful trees around this delightful 2500 sq. ft. residence. Features top quality construction and materials, beautiful natural wood finish LR with flr-to-ceiling view windows and magnificent stone-faced heatilator FP. Lovely dining rm. for gracious entertaining, family rm. kitchen, 4 bedrooms (or 3 and den), 3 bathrooms, spacious rec. rm. with FP, etc. MLS 18078.
PRICE $108,000
385-2481 ED JUPP Res. 592-1019

OPEN HOUSE
OAK BAY
2019 FREDRICK NORRIS
SAT. 1:30-4
$92,500
A beautifully modern 4 bedroom, split level family residence offering: 2½ bathrooms, 23x15 LR, 14½x16½ family room, spacious kitchen with dining nook and very large sundeck off. Quality decor, situated on a quiet cul-de-sac close to UVic and schools. A must see, very well priced, view with
385-2481 SID CUSTANCE 598-7781
AL AMON 592-1847

OPEN HOUSE
3953 LOCARNO LANE
(OFF ARBUTUS)
FRI. EVENING
(JULY 16)
6 to 8:30
SAT. 1:30 to 4
Immediate possession. Sea views. 80x225 lot, 3 or 4 bedrooms. Laundry room off kitchen, close to UVic. Deadend street, desireable area, must sell, asking $89,500.
View with
385-2481 SID CUSTANCE 598-7781

OPEN HOUSE
FRI. 7-9
SAT. 2-4
FAIRFIELD
No. 103-1145 HILDA ST.
EARLY OCCUPANCY
Superb 2-bedroom home, located on main floor with large patio. Master bedroom (ensuite), also top-line appliances included, carpeted throughout. $43,900.
BOB CARTER
385-2481 anytime 598-6143

REAL ESTATE SERVICE
COAST TO COAST
AND U.S.A.

Western HOMES LTD.

OPEN HOUSE
SAT. 1:30-4:00
MON. 6:00-8:00
PRICE $46,900
Over 1100 sq. ft. of family living. W-W carpeting in the LR, DR, cab. electric kitchen with eating area and the 4 pce. bathroom. All 3 bedrooms are a fairly good size. Separate utility and storage room. This is a strata duplex on approx. 60x240 ft. lot. The address is No. 1-2817 Admirals Rd. — Don't miss this!! For private viewing phone
Wilf Cotton and
Terry Eden
386-3494 (24 hrs.)

SOUTH OAK BAY
A CHARMER
100 PACES FROM THE BEACH. WATCH THE BOATS go by. Very charming 2 BR, no-basement home with many, many closets and cupboards. 1400 sq. ft. of classic living in the roomy L.R. with F.P. Family DR — family kitchen — 4-pce. bath — private rear yard — Dble. carport — storage. Priced right. Call Ken Jensen, 386-3494, 592-9079.

$66,000
4-BEDROOM
IMMACULATE
In the Cedar Hill area, 1½ storeys, built in 1940 with big bedrooms, excellent living room. Large separate dining room and a full basement. If you need lots of room in a spotless family home, phone now. MLS.
Neil R. MacDonald
386-3494 (24 hrs.)

BEAUTIFUL HOME IN COLWOOD on quiet cul-de-sac. Immediate occupancy. $64,900. 478-7045.

FOR SALE BY OWNER
2-Bedroom home on lovely 3½ acres. 653-4369.

Castle Properties Ltd.

OPEN HOUSE
SAT. 1:30-4:00 P.M.
2916 PRIOR
Full basement home with some development down. 2 large BRs LR with FP. Please call for further info to Ole Knudsen at 598-2461 or 386-6164. MLS 18073.

OPEN HOUSE
SAT. 1:30-4:00
2354 GALENA
Just completed quality constructed 3-bedroom, full-basement home with distant views of the Straits. Features en suite bath, 2 fireplaces, 2 sundecks and quality carpeting Asking $53,500. For prior viewing call Bill Kozak 386-6164 or Res. 642-3404 anytime. Several new homes to choose from starting at $45,500.
CASTLE PROPERTIES LTD.

OPEN HOUSE
SAT. 1:30-4:00
1317 POINT ST.
Just a stones throw from the sea, this super character home on a small easy care lot. Large formal DR and LR so charming and warm. 2 BRs on main plus 2 upstairs or 1 and large sitting room up. Early possession if desired, large assumable 10½% mtge. Hurry for this one. Call Hazel Campbell 386-6164 or 592-0632 anytime. MLS.

IMMACULATE
Attractive 2 or 3-bedroom home fronting on a quiet street in the high Glanford area. Vacant and ready to go. Asking $48,900. Tom Raig, Castle Properties. 386-6164 or 385-1606.

LOW DOWN PAYMENT
Small, immaculate 2-bedroom home with part bsmt. New roof, wiring, elec. heat and new W.W., on good-sized lot. Move right in. To view call Lyle Marrington 385-0302, 386-6164.

Saanich $41,900
Cozy, 2-bedroom bungalow with part basement. All utilities updated. Excellent terms. MLS. Call Chris Greig, 386-6164 or 479-7995.

Close In
$48,900
Newly listed 25 year old full basement home featuring 2 or 3 bedrooms, living room with fireplace, attractive lot on a quiet street. New MLS. Call Chris Greig 386-6164. 479-7995.

GORDON HEAD
3 BDRM, full BSMT, family home on quiet street. Nice corner lot with fruit trees. Immaculate throughout. Trp your offer on $60,900. To view call Lyle Marrington 386-6164 or 385-0302.

Good Value
$53,900
Here is a chance for you to pick up a top quality home for a very reasonable price, living room has fireplace, 2 large bedrooms, and a modern kitchen, full basement with Rec. room, situated on a large lot with a lovely back yard. For more info call Rick O'Kane. Bus. 386-6164 or Res. 386-6257.

EVEN ON TODAY'S MARKET.
$58,900
You will not find a better buy than this lovely three-bedroom with full basement in Gordon Head. The home is absolutely spotless and the fenced yard is extremely well kept. Only 25 years old. See it today with Ben Greig, 598-3105 or 386-6164.

$1200 DOWN
In the Gorge area, cosy little love nest for young married couple. Beautifully treed high lot with small two bedroom home, two-yr-old roof new wall-to-wall, new electric heat. Snug as a bug. Be looking forward to winter in this economy beauty. Asking $40,900. Ben Greig, 598-3105 or 386-6164.

IN-LAW SUITE
Large family room (1,380 sq. ft.) on 66x100 lot. Main floor has 18x14 Sunken living room with fireplace, three good size bedrooms, 3 pce and 4-pce. baths. Downstairs extra bedroom and large recreation room and FULL BACHELOR SUITE. Custom built and absolutely immaculate, inside and outside. New listing at $79,900. Ben Greig, 598-3105 or 386-6164.

GORGE
$54,900
I've just listed this spacious well-built 3-bedroom full basement home 21 years old located on a quiet street handy to shopping and buses. If you are looking for a good family home in the price range call me for details or an appointment to view. New MLS. Call Chris Greig 386-6164 or 479-7995 (Res.)

LARGE FAMILY?
This home, located in the Marigold area, offers great accommodation at a moderate price. Four bedrooms, large living room with F.P. on the main floor plus 1 bedroom, workshop and laundry area down $56,900, has to be reasonable! MLS. Bob Kohlruss, 598-7689 or 386-6164 (24 hrs.)

SHAWNIGAN
$51,000
Two cottages on one lot of approx. ½ acre of waterfront property separated by public road. Live in one and collect revenue from the other and use as straight revenue. Professional appraisal available. For more information: BOB KOHLRUSS 598-7689 or 386-6164 (24 hours).

YES YOU CAN
Actually purchase a home even if you only have a small down payment. I have available a good selection of homes in the $40,000.00 range. Let's get together and discuss the purchase of your home. All you have to do is call Bob Kohlruss, 598-7689 or 386-6164 (24 hours).

GORGE GOODIES!
1. Immaculate 3-bedroom, full basement home 21 years old. Spacious lot, living room with fireplace, 4th bedroom in the basement. All appliances stay. Asking $54,900. MLS 18103.
2. Solid 2-bedroom full basement home. Fireplace in the living room, 3rd bedroom in the basement. Asking $48,900. MLS.
3. Cosy 2-bedroom part-basement home on a beautiful lot. New wiring, solid construction, low price. Asking $41,900, with good terms available.
For information or an appointment to view anyone of these fine homes.
CALL CHRIS GREIG
386-6164 or 479-7995

BE THE LIFE OF THE PARTY
The large rec room has a built in bar, a fireplace and a floor you can dance on, (and that is by the way). There are three lovely bedrooms on the main floor, a large living room also with a fireplace. Three bathrooms and an extra bedroom downstairs. The extensive covered sundeck is over a double carport. A modern kitchen with a large eating area. Vendor has purchased, so take a quick look at this one. Asking only $84,900. Irene Dalziel 477-6380 or 386-6164.

GORDON HEAD, CUSTOM built, 1-year-old house on quiet cul-de-sac facing Mt. Douglas Park, 4 bedrooms, 3 bathrooms, built-in dishwasher in kitchen, thermopane windows throughout, electric heating. 2,400 sq. ft. finished living area. Lower level suitable for in-law suite. $40,000 existing assumable mortgage at 10¾% or can be increased. $79,300. 4350 Elnido Crescent, 477-0633.

FOR SALE IN BRENTWOOD BY builder. 923 Stelly's Cross Rd. Unusual rustic interior, featuring cedar open beamed ceilings, 3 bedrooms, with ensuite, full basement, landscaped on large lot, really a quality home throughout. Open House Saturday and Sunday, 1 to 5. Priced to sell, $66,900. 656-6297 and 656-1451.

2-YEAR-OLD HOUSE FOR SALE, completely finished, private deal. 932 Hereward Road, Victoria.

NEWSTEAD REALTY LTD.
1637 FORT ST.
3200 QUADRA ST.

OPEN HOUSE
SAT. 1:30-4:30
1242 ENID PLACE
Brentwood Bay, turn right off W. Saanich Rd. onto Stellys X Rd. Follow the signs to this 4-bedroom, full basement home. One-yr.-old with rec. room, 2½ baths and big kitchen. MLS 16511. $64,900.
PHONE TODAY
HARRY GRAY
598-5166 477-9967

OPEN HOUSE
541 PARADISE
SAT. 1:00-5:00
Very clean, two-bedroom starter. Enjoy a very green backyard. Asking $54,500. Make an offer.
JACQUIE PIPES
598-5166 592-2646

CENTRAL SAANICH
OPEN HOUSE
6301 SPRINGLEA RD.
(OFF TANNER RD.)
SAT. 1:00-4:00
Three-bedroom home on lovely ½ acre lot with some sea glimpses. Needs paint and paper to be a real character home. Reduced to $71,500. MLS 17010.
BRUCE KLAVER
598-5166 384-0755

OPEN HOUSE
SAT. 1:00-5:00
1724 AMPHION
JUBILEE HOSP. AREA
Two BR. possible 3. 1½ bath new decor. Immediate possession. Separate garage. Beautiful landscaping.
FRED LORENZ
386-8871 385-7582

OPEN HOUSE
½ BLK. to UVIC
SAT. 1:30-4:00
1800 Midgard off Gordon Head Rd. Two B.R.'s, two F.P.'s. Large Family Room. Immaculate home with private patio. Separate garage and garden area. MLS. Asking $57,500.
STANELAND JOHNSON
386-8871 384-0994

CHOOSE
2 or 3 BR'S.
1. Fairfield and Richardson. Two B.R.'s. XL 14x26. In-line L.R. and D.R. with F.P. 628 Cornwall asking $48,500. M.L.S.
2. ½ Blk. to UVic. Two BR's. Two F's. Large F.P. Built in B.Q. Immaculate. Separate Garage. Asking $57,500. MLS.
3. One Blk. from Town and Country. 3 B.R. (Master Ensuite). Modern rebuilt. Workshop and Garden in rear. 3570 Calumet. Open to offers. MLS.
4. Fort and Foul Bay. 3 B.R.'s (Master Ensuite). Move right in. Redecorated. Beautiful landscaping. Separate Garage. $54,500. MLS.
5. ½ Blk. to Hillside Shops and bus. 3 B.R.'s. Family kitchen. Low taxes. V.G. Veg Garden. Garage off lane. 1652 Burton. MLS.
STANELAND JOHNSON
386-8871 384-0994
386-8871 SHANE BEFURT

$60,000
BRENTWOOD
NEAR THE BAY
This 3-BR home is on a beautiful 85x150 ft. lot. Nice kitchen with sundeck off separate DR and LR with FP. Full bsmt. partially finished. Assumable $29,500 mort. at 9¼ per cent, 2½ yrs. new.
386-8871 SHANE BEFURT

CALL 598-5166
CALL 386-8871

OPEN HOUSE
1-4 p.m. Sat. & Sun.
(JULY 17 and 18)
4039 Daffodil Pl.
OFF MARIGOLD
New 3 bedroom, 1½ baths, 1264 sq. ft., duplex home. Complete with carpeting, fridge, stove, washer and dryer, on separate lot with carport.
Price reduced to $50,675 firm.

FOR
MORE
Real Estate
SEE
DISPLAY
Real Estate
Advertisements
8, 9, 10, 11

Green Acres
3½%
EXCLUSIVE RESIDENTIAL
HENDERSON REALTY
385-9741 (Anytime)

ESQ. REC. CENTRE
4 APPLIANCES INCL.
1245 LYALL ST.
Spotless 2 bdrm. full basement home. Good size rooms, fireplace, nice sundeck and fully fenced yard. Vendor says sell. Try your offer at only $52,500.
BUD HUDSON 385-9741 or 479-3849

BEST BUY
CLOSE TO SEARS
CEDAR HILL
GOLF COURSE
Newly listed bungalow in very good condition. 3 bdrms., rec. room, huge sundeck, large private lot. 9 fruit trees, separate garden area, quiet street. Range, fridge and drapes included. All this and more yet only asking $51,900. Hurry and call Bud Hudson 385-9741 or 479-3849.

JAMES BAY
$42,500
Try your offer on this cozy 2 bedroom bungalow located at 105 Simcoe Street. For further particulars call me now. John Lukaz 592-1908 or 385-9741 MLS.

MT. TOLMIE
IN-LAW SUITE
Well maintained — 3-bedroom, 1635 sq. ft. home on terraced landscaped lot. Charming 16x24 living room, 10x14 family room with views of city. Modern kitchen includes recently purchased stove, fridge, dishwasher, new sundeck. A bonus downstairs there are 2 one-bedroom suites complete with kitchen, living rooms, baths and separate entrances. Also utility room, workshop down and extra wash room. 2-car carport and extra parking. Large level attic for storage. Asking $117,500. MLS.
BILL McCARTER BOB GIBSON
592-3970 658-5133

SIDNEY
$52,900
New on the market. Excellent family home with 3 bdrms. on the main floor with family room or extra bdrm. down. Quiet no through street. Fenced back yard. Drive by 2143 Malaview and then call.
R. COLBERT 479-5932 or 385-9741

IMMEDIATE POSSESSION
You can move in as soon as your sale is completed on either of these new seaview homes. They have been quality finished with many attractive features for your approval. Asking price $71,900.
C. W. ARNOLD 592-6484

919 SCOTIA ST.
VICTORIA DISTRICT
Sound, older, but charming cottage, three bedrooms, situated on a large fenced lot. The internal decor is tasteful. An ideal starter or retirement home at today's realistic price of $42,500. Modern electric stove and fridge included.
V. C. WOODWARD
385-9741

UNIVERSITY TOWNHOUSE
Three bedrm., very attractive townhouse, within walking distance of the University. 1300 sq. ft. with excellent floor plan for comfort and convenience. Two baths, living rm with Acorn fireplace, nice dining rm., galley kitchen with utilities off. Small private garden with access from living rm. Parking for three vehicles, fenced play park for children. New list at $54,500. Address is 1-1701 McKenzie, Cedar wood. View by appointment with Humphrey Golby 592-6730 or Orville White 592-7220.

DO YOU NEED
A family home with plenty of space for family comfort and a wonderful big garden lot. 3 or 4 bdrms., extra large kitchen with ample dining area and utility off. Nice living room with bay window and fireplace. This home is spotlessly clean and a pleasure to show. Low taxes and vendor will carry some secondary financing for good covenant. Realistic GREEN ACRES price of $49,900! Humphrey Golby 592-6730 or Orville White 592-7220.

$42,500
EXCELLENT TWO BEDROOM SUITE BASEMENT HOME IN V.C. WEST. SUITABLE FOR YOUNG FAMILY. CALL:
J. G. McCORMACK 592-6214
C. W. ARNOLD 592-6434

MT. TOLMIE
SLOPE
Spotless inside and out. 4 bdrm 10 year new bungalow. Lovely yard with fruit trees and garden! Walking distance to Hillside Shopping Centre. Very very nice home and only asking $64,500. MLS.
479-3849 BUD HUDSON 385-9741

$7,000 DOWN
Brand new, three bedrm, tudor style on nicely treed lot in Brentwood. Full bsmnt, double carport, extra large deck. 90% FINANCING on this home to end price of $69,900. Vendors will carry 2nd mtge. at 10¼% with repayment terms to suit purchasers budget. H. Golby 592-6730, O. White 592-7220.

SPECTACULAR VIEWS
GORDON HEAD
A delightful 3 bedroom home set on large lot taking advantage of the panoramic sea views. Living room is 17.6x15.6 with fireplace, separate dining room, large bright kitchen. Views from all bedrooms in bedroom wing. 4th bedroom in full bsmt. A bargain at $79,900.
BILL McCARTER BOB GIBSON
592-3970 658-5133

Investors
SYNDICATE REALTY LIMITED
620 BROUGHTON 386-7721

N. OAK BAY
FIVE BEDROOMS
Large FIVE BEDROOM bungalow situated on a quiet cul de sac with lovely mature oak trees. Over 2800 sq. feet developed including three baths and a beautiful recreation room. Walk to University of Camosun College. Owners are moving to an apartment and are open to offers. Asking $97,500. Please call JOHN SHAVER 386-7721 (Exclusive).

$62,000
2-storey family home, 3 bedrooms, 1½ baths, finished rec. room, ground level with fireplace. Long balcony off dining and living room. Hardwood floors. Economical hot water heat. Loads of storage space. High view. Cook and Hillside area. 479-8812 or 595-4329, evenings. By owner.

BY BUILDER IN GORDON HEAD new 1250 sq. ft. 3-bedroom home, with many custom features including thermopane windows and black walnut cabinets. 1702 San Juan Ave. Off Torquay Dr. Open to view Friday 6 p.m. to 9 p.m. Sat. and Sun. 1 p.m. to 5 p.m. or phone 477-0784.

PRIVATE SALE $49,900
Town and Country area. 4 bedrooms with 2 on main plus 2 down, 4-piece bath. Large kitchen and living room. Sundeck over carport. Large 9½% C.M.H.C. mortgage available. No agents please. 385-1889.

WESTMONT REALTY LTD.
920 HILLSIDE
386-6796

DELUXE
ONE BEDROOM
AND DEN
This condominium is very clean and attractive and situated in the Quadra Cloverdale area close to bus stops and about 4 blocks from shopping. It contains a large living room, dining room, stove, fridge and dishwasher all for the price of $35,900. MLS 17774.
JOHN BUNYAN
386-6796 383-7777

DESIRABLE AREA
This well kept home is situated in Gordon Head on a quiet cul-de-sac. The home has a large living room with a fireplace, a dining room, 3 bedrooms and a rec. room. This home must be seen. Try your offer on the asking price of $61,900. MLS 17716
JOHN BUNYAN
386-6796 383-7777

ESQUIMALT
STARTER SPECIAL
If you are just starting out then this cute little home is just for you. This home has two bedrooms and the stove and fridge are included. There is also a nice yard and a few trees included in the asking price of $41,500. MLS 17300.
386-6796 KEN WRIGHT 598-2183

HAMPTON PARK
Try your offer on this 2-bedroom home. It has a self-contained bachelor suite on the lower level. There are separate hot water tanks and separate electric meters and it is all situated on a 50x167 lot. Priced to sell at $49,900.
386-6796 BILL SIDHU 477-5362

A REAL BUY
Try your down payment on this clean one bedroom home with a large living room, kitchen with new cupboards and sink, one large bedroom plus a utility room. You must see this at $38,500. MLS 18330.
386-6796 KEN WRIGHT 598-2183

PERFECT
FAMILY HOME
This low maintenance home has stucco on the outside and inside major things such as furnace, wiring, plumbing which are all modern. 3 bedrooms plus sewing room or den, living room with fireplace, large eating area in the kitchen, full basement with a drive-in garage and it is situated on a good sized well landscaped lot. All this for the asking price of only $55,0001 MLS 17472.
386-6796 JOHN BUNYAN 383-7777

2531 ARBUTUS RD.
Drive by and see this spacious 3-bedroom rancher style home. The living room has a fireplace, dining room, large kitchen and a utility room. There is also a double garage and it is all located on a large secluded lot. MLS 18337. Priced at $72,500.
386-6796 KEN WRIGHT 598-2183

PARK-LIKE
SETTING
CLOSE TO UVIC
BRAND NEW
$63,500 to $68,900
These lovely homes located at the foot of San Lorenzo, in Gordon Head, have either two or three bedrooms and full height basements. The fireplaces in the living rooms are floor to ceiling, also separate dining rooms, large kitchens with good nook area and bedrooms make up the main floor. The rear of these homes have a private park with ample open space. For private viewing contact:
386-6796 RICK KINNIS 477-9394

BEAUTIFUL
FAIRFIELD
Be nice to yourself and your in-laws. In this 2-year-old spacious 2-bedroom home built and maintained for gracious living you will find many exciting features plus a ground floor level that could be a 2-bedroom home all by itself. The landscaping and back garden you will agree competes with Butchart Gardens. All this plus many other comforts. Modestly priced at $87,900. MLS.
386-6796 ARNOLD MARR 477-6233

COLWOOD
Lovely three bedroom full basement home on a large corner lot which has a great many well spaced trees. The vendors will look at reasonable offers on the asking price of $57,500. To view this fine home call: MLS 18290.
386-6796 DAVE TAYLOR 384-2718

MILL BAY
A very fine new Tudor type home on 2.06 acres near Mill Bay. The 2900 square feet of finished living space includes 4 bedrooms, family room, den, three bathrooms, very large living room with feature fireplace and an entertainment size dining room. Priced at $115,000. MLS 17923.
386-6796 DAVE TAYLOR 384-2718

BRAND NEW
And located on over ½-acre in a lovely treed deep cove area. This fine custom built home offers 1330 sq. ft. of living area, 3 bedrooms, 3 bathrooms, double glazed windows, central vacuum system and 2 fireplaces. This is a fine family home with larger dining room plus a big eating area in the kitchen. The lot is nicely secluded yet not isolated. Full price of 83,900. MLS 18162.
386-6796 JOHN BUNYAN 383-7777

NEW QUIET
CUL-DE-SAC
GLANFORD AREA
MOVE IN NOW
3 bedroom home with 1½ bathrooms, wall to wall carpeting, living room with fireplace and feature wall, dining room, bright kitchen with an eating area, sun deck and a full high basement with a fourth bedroom roughed-in and a third bathroom also roughed-in. Priced at only $66,500.
386-6796 KEN WRIGHT 598-2183

GLANFORD AREA
Large quality built home with main floor and upstairs. 2 bathrooms, 2 bedrooms on each floor, minutes from downtown Victoria. Large bright kitchen with eating area and plenty of cupboards, spacious dining room, living rm. with Heatilator fireplace, hardwood floors, full high basement with den, carport and large sundeck. Situated on large treed lot, fenced at rear. Asking $64,500. 535 Agnes Street, 479-3134.

BUILDER OFFERS
Large luxury Strata duplex in prestige area of Esquimalt. 1700 sq. ft. of living area. Living room with old brick fireplace. Dining room with patio door to balcony, kitchen with eating area. Master bedroom with ensuite, family room with wet bar and slate fireplace. Two full bathrooms, two carports. $57,900. Interest 11¾. Contact Frank Staples, 477-9177.

VACANT
3 bedroom home at 1810 San Juan Ave. in Gordon Head with high quality carpets and drapes. Full basement with pool table and party room. Excellent buy at $72,500. Owner has bought. Cedric Steele Realty Ltd., 388-6258.

FOR SALE BY OWNER
Spacious home, 1290 Richardson $66,000. 385-1947 or 592-9233.

Century 21 REAL ESTATE
MAYFAIR REALTY
3147 Douglas Street 386-2955
Mayfair Shopping Centre

OPEN HOUSE
SAT. 1:30-4:30
3371 Happy Valley Road
Country living, 9 acres in natural setting. Studded with tall native trees. Includes 4-bedroom bungalow in lovely condition, area of 1,100 sq. ft. Big living room, patio at front and rear. Keep a horse or raise some sheep. On city water and power. Metchosin area. Full price, $95,000. MLS 17800. TED CHARTRES 386-2955 or 385-5808.

OPEN HOUSE
SAT. 1:00-4:00
1569 PEMBROKE
Character plus. If you appreciate stained glass, open beams, Victorian FP, large open staircases, call me. I have a 1700 sq. ft. beauty with 3 large Brs. The home perches high on rock and affords a good view. Partially re-done and in tremendous condition. Priced at $59,900. Call me now. This is an exclusive and will not last. PETER SYKES 386-2955 or 382-3216.

OPEN HOUSE
SAT. 1:30-4:00
206 SIMS AVE.
Lovely 2-BR home conveniently located for schools, shopping, etc. Features fireplace in attractive L-shaped living room-dining room. Extra BR or den in lower area plus 2 pce. bathroom and rec. rm. Owner transferred, priced to sell $56,900. GEORGE PARSONS 386-2955 or 598-3847.

OPEN HOUSE
SAT. 1:00-4:00
1341 HAULTAIN
Price reduced. If you want a lovely 2 BR, full bsmt. home with beautifully landscaped and fenced back garden don't just view from the street. Come on thru folks, you'll be delighted. Offers to $54,900. MLS 17196. LEIGHTON NOBLE 386-2955 or 658-8968.

OPEN HOUSE
SAT. 1:30-4:00
564 PARADISE ST.
Must be sold, vendor transferred. 2 BR main, 3rd in basement. Harbor view, next to Marine in Esquimalt. Asking $49,900. MLS. Call LARRY QUAGLIOTTI 386-2955 or 479-6609.

REDUCED
COLWOOD
$58,900
If you require extra area for parking for trailers, campers, etc., this quality-built 5-year-old 3-bedroom home in Colwood is what you need. Full basement has finished rumpus room. Sundeck over carport. A pleasure to show. MLS 17157. Call GEORGE WALL, 386-2955 or 477-0548.

HOME
AND
IN-LAW SUITE
Located ½ block from Kinsmen's Gorge Park, in Esquimalt, 3 bedrooms on main, plus 1 bedroom inlaw suite. $49,500. Call LARRY LINEHAM 386-2955 or 595-0134

OAK BAY BORDER
A duplex in the right location with self-contained owner's suite in the full basement. Each suite has its own private entrance. Two bedrooms, full bathroom and plenty of cupboard and storage space. $69,500. J. J. WILLIAMS, 386-2955 or 479-1163.

6 YEARS OLD
$56,900
A new listing at a VERY REALISTIC price, located in the popular Colwood-Langford area. Well-kept 3 bedroom home with L-shaped dining-living room with fireplace and feature wall. Kitchen with eating area. LARGE L-shaped rumpus-room presently being worked on. Sundeck over carport. Beautifully landscaped lot. At this price you better see

250 HOUSES FOR SALE

Realtor

Canada Trust

No. 9-1537 Hillside Ave. 595-5171

USE OUR NEW BRIDGE FINANCING PLAN TO BUY THESE HOMES NOW

Finding the down payment for that new home before you sell your old one can be a headache. We have the cure. It's called Bridge Financing. If you buy your home through us, we'll grant you an interest-free loan up to $50,000 for 3 months, depending on the equity in your present home. Ask for details.

OPEN HOUSES
THURSDAY and FRIDAY
2-5
4410 ROBINWOOD

This 8-month-old 3-bedroom bungalow situated in a quiet street off Shelbourne near Mount Douglas Park needs viewing inside to appreciate the quality of the 1204 sq. ft. of finished main floor area and the potential of the full basement for your individual needs. Asking $72,500. Outside Open House Hours For information Phone:
595-5171 FEN THOMPSON 598-2367
595-5171 FRED LERCH 595-7988

THURSDAY and FRIDAY
2-5
4390 SHELBOURNE

New — 3-bedroom bungalow situated near Mount Douglas Park just waiting for the discriminating buyer. Owner will complete bedroom or bathroom in basement at no extra cost. Asking $49,900. For more information call:
595-5171 FEN THOMPSON 598-2367
595-5171 FRED LERCH 595-7988

OPEN HOUSE
511 KER AVE.
SAT. 2-4:30 P.M.

Four-year-old 3 bdrm on main, living room with fireplace. Full bsmt has rumpus, extra bdrms and bath. MLS 17661.
595-5171 JUNE CORBY 478-8780

867 PARKLANDS DRIVE
OPEN HOUSE
1:30-4 P.M. SAT.

No step home (except few to family room). Ideal retirement home with 3-bedroom or 2 plus den. 16-ft. cedar hedge in front for seclusion with living room picture window facing towards fantastic back yard with its park-like setting. Appraised at $79,000 this weekend only, $77,000.
TOM MCCLUSKEY
595-5171 386-7320

OPEN HOUSE
SATURDAY, 2-4 P.M.
405 WILSON ST.
$50,900

Large, bright family home: 5 bedrooms, living room, fireplace, large dining room, big, big kitchen with eating area. New carpets throughout main floor. Professionally redecorated. MLS. 17871. For prior viewing, please call:
JEAN McMICHAEL
595-5171 477-9113

OPEN SAT. 1:30 to 5 P.M.
3942 LARCHWOOD

Brand new 3-bedroom home, ensuite off master. Home very well built and above average size, finished rec room with fireplace. Close to racquet club. Well priced at $77,500.00 See Howes for houses.
JACK HOWES
595-5171 658-5100 (anytime)
It Attendance

OPEN HOUSE
43 REGINA
SATURDAY 1-4 P.M.

A modest down payment and an average salary is all that is required to get you into this solidly constructed home. Two bedrooms up with room for two more in the full basement. Fireplace, mature fruit trees and a secluded lot. MLS 17394.
BRIAN SINCLAIR
595-5171 479-8815

OPEN HOUSE
2267 ALICIA PLACE
SAT. 1:30-4:00 P.M.

Golfers will be delighted with this large Spanish home that backs onto the third hole of the Royal Colwood Golf Course. 3 plus bedrooms, 1½ baths, huge master bedroom with double closets, bright versatile kitchen, large living room and dining room facing private rear sun podch, huge RI rec room with sliding doors to lower level patio and a double garage with cedar panel door. This is a custom home of quality construction. Realistically priced at $83,900. It'll suit your family; let me show you how it can suit your pocketbook.
DENNIS DALE
595-5171 (24 hrs.) 384-1566

OPEN HOUSE
TODAY

3973 Tudor Rd. Ten-mile point. Fri. and Sat. 1:30 to 4:30. Top dollar value in this new luxurious 3-bedroom full basement rancher. Over 1,800 sq. ft. on main. Oak plank entry hall. Open beam ceiling in 14x20 bright living room with dull rock fireplace. Separate dining room with access to large sundeck at rear. Spacious rustic kitchen — family size breakfast area. 12.8x20 master bedroom ensuite plus walk-in closet, and access to sundeck. Full basement has fireplace, bath, utility and access to patio. Double drive-in garage, ample parking. Attractive extra large treed lot One block from the sea. $139,000. 595-5171
JAY ROGERS 477-4569

THE ZIEGLERS
595-5171 592-1768
384-8075 (PGR. 310)

OFFER
OPEN SAT. 1:30-4:30
2700 DORSET

In the Uplands. A home specifically for a family to be together yet private. 5 bedrooms for privacy, and a 9x16 kitchen for an easy time at breakfast. Entertain in the 15x20 living room or dine in the separate 12x14 dining room. Relax in the 12x18 den for by the fire in the huge rec room wired for stereo. If hobbies appeal, the plumbed lab could serve. Total seclusion in the rear and access from 2 streets front and back. $104,000. ML 16940. Call THE ZIEGLERS.

OPEN SAT 1:30-4:30
2609 SHAKESPEARE

Remodelled 2-bedroom no-step bungalow on dead-end street. Close to bus. $54,500. MLS 17882. Call THE ZIEGLERS.

OPEN SAT. 1:30-4:30
1063 BANK

Walk to the hospital or Oak Bay Village. 3-bedroom older home in top condition. $43,000. ML 17847. Call THE ZIEGLERS.

TUDOR HOUSE

Magnificent 27x15 living rm. Dining rm. 13x13, serviced from a chef's delight kitchen 15x15, 4 bdrms, 3 full baths, den, library, family rm. View by appointment. $175,000. Call THE ZIEGLERS.

CADBORO CASA

Combining beauty with common sense, this soacious totaly renovated older home provides luxury living and revenue if desired. The 1,600 sq. ft. main floor makes a superb suite with 22x12 mstr bdrm, vanity, living and dining rms, den and 1½ baths. 2,000 sq. ft. second floor has 3 bdrms, 2 full baths and lounge areas for 2 suites. Garage, dble carport, 2-3 acre, seaviews. $130,000. Call THE ZIEGLERS.
THE ZIEGLERS
595-5171 592-1768
384-8075 (PGR. 310)

BETTER THAN NEW

It's taken 4 years of work but it's all here: Well fenced and landscaped yard with producing fruit trees and shrubs and lawns. Fully developed basement has rec room with bar, games room, extra bdrm and 3-pce bath. On main we have 3 bdrms, 1½ baths, unique kitchen arrangement. Large living and dining rooms. Lots of green areas around for the kids. Parking for everybody and the boat. What more can you ask?
We're asking $64,900. MLS 17724.
595-5171 JUNE CORBY 478-8780

250 HOUSES FOR SALE

Realtor

Canada Trust

No. 9-1537 Hillside Ave. 595-5171

SOOKE
$42,500

Brand new strata title duplex on quiet country cul-de-sac with sea view and beach close at hand for children or keen fisherman. 3 bedrooms, large living room, generous carport with separate storage area. Low down payment and B.C. second makes this duplex easily obtainbable. Better hurry on this one. ML 16761.
GODFREY WALLS
595-5171 656-4891

FAMILY OME—CLOSE IN

Immaculate inside and manicured outside. 3 or 4 bedroom home, living room with built-in shelves and desk with fireplace, large family size sundeck, finished family room down, large lot with extra parking in cement driveway. to view call:
W. H. (Bill) CLARK
595-5171 658-5877

$51,300

If you're looking at townhouses — don't miss this beauty. 3 months old, 3 bedrooms, 1½ bathrooms, finished rec room on lower level with sliding glass doors to secluded patio, deck off living room surrounded by trees, gorgeous chocolate brown W-W, brand new condition, swimming pool and sauna. The only reason this is on the market is because the proud owners have been transferred, so possession is negotiable. To view please call:
JEAN MCMICHAEL
595-5171 477-9113

3RD GREEN
COLWOOD GOLF COURSE

At your back door. This unique home is built around a circular rock fireplace — cathedral ceiling — post and beam construction — 3 bedrooms, 3 full bathrooms, rec room, family room, pool room, 2 fireplaces — barbecue in kitchen. This fine home must be seen inside to be appreciated. MLS 17874.
JEAN MCMICHAEL
595-5171 477-9113

SIDNEY

Four bedroom, basement home on a large lot. Recreation room, sundeck, fireplace, vegetable garden, fruit trees. Asking $63,900.
595-5171 JACK COOKE 477-4842

SECLUSION

Prime Gordon Head, Leyns Road. 1500 sq. ft. main, full basement, five bedroom home on a large beautifully landscaped lot. A fine family home in an excellent location. Close to a playing park. Asking $81,900. MLS 18221.
595-5171 JACK COOKE 477-4842

KEY TOWNHOUSES AT KEY PRICE

I have a selection of townhouses from new to approximately 12 years old, 2 and 2 bedrooms and ranging in price from $36,000 to $56,000. Excellent financing and low and eve NO down payment can make one yours.
TOM MCCLUSKEY
595-5171 386-7320

TUDOR

3 bdrms, den, three full bathrooms, family room, rec room. Features include shake roof, Jacuzzi pool, two full fireplaces, sundeck, vacuum system and hot water heat. Over 2,800 sq. ft. finished in a prime ROCKLAND location. MLS No. 18271. $136,900.
TERRY SMOLLETT
595-5171 652-5682
LESLIE BOHER
595-5171 598-1665

DOLLARS!
1773 Fairfield
REVENUE DUPLEX
Open Fri. and Sat. 11 to 4

Close to bus, beauh. shopping.
POPP—in—see—TERRY
595-5171 383-8440

DO IT!
With room to do it in
363 ROBERTSON
SPACIOUS FAIRFIELD HOME
OPEN FRI. and SAT. 11 to 4
POP — in — see — TERRY
595-5171 383-8440

"$500 DOWN"

I can show you a number of good hmes that you could purchase for a minimum of $500.00 down. Give me a call and let me show you how.
595-5171 BRIAN MARTIN 479-3366

$56,900

Drive by 913 Bray Ave. in Langford to see this 3 bedroom, 1½ bath, immaculate home. Large fenced lot, huge sundeck and interesting open-style floor plan. With finished recreation room and workshop on lower level, this one won't last long at this price. MLS No. 18203.
DENNIS DALE
595-5171 (24 hrs.) 384-1566

$500 DOWN PAYMENT
REWARD YOURSELF

I have two great starter homes in excellent condition. 2 bedrooms, nice lots. Call quicly on these.
DOUG POSKITT
595-5171 477-0645

1200 SQ. F.T APT.
CONDOMINIUM

One of the nicest 2 bedroom units I have been in. 2 large bedrooms. Huge living room, galley kitchen. Washer and dryer hook-up in suite, bath and ½. Good location near town and shops.
DOUG POSKITT
595-5171 477-0645

TOWNHOUSE $34,500

Burnside-Tillicum area. 3 bedrooms, good sized living room, galley kitchen. Appliances included, good swimming pool and lots of playground area.
595-5171 DOUG POSKITT 477-0645

PROFESSIONALLY
FINISHED
BASEMENT

Lovely 3 or 4 bedroom home on quiet cul-de-sac featuring — 2 F.P.s, family room and rec room, large party-size sundeck with views of the Olympics, very handy storage shed. The home is located in the Gordon Head area. Call to view anytime.
W. H. (Bill) CLARK
595-5171 658-5877

4 BEDROOMS
4 LEVEL SPLIT
GORDON HEAD

A delightful 4-bedroom home close to the new Torquay school. Large lot and a quiet street. Price $60,900.
CALL ME !!!
SPENCER LEE
Mobile JL 38660
595-5171 477-3593

NOW ONLY $52,900
TOWN AND COUNTRY

The best buy in town — 3 bedrooms, large living room, dining room, breakfast nook, wall-to-wall carpet on hardwood floors, sun patio, high ceiling basement ideal for development, nice lot with shrubs. An immaculate home you must see — 875 Darwin Ave. MLS 18328. On the search? Call FRED LERCH.
595-5171 595-7988

COLWOOD
LAKE $59,900

New MLS . . . with over 1900 sq. ft. finished, 1½ baths, large rec. room and den, 3 bdrms, Secluded back yard with lots of trees. For appointments:
TERRY SMOLLETT
595-5171 Mobile YR9-7486 656-5882
LES BOHER
595-5171 388-6275 598-1665
PAGER 729

HERE'S A BEAUTY
COBBLE HILL

3 Bedroom bungalow 14-months-old, situated on ..60f an acre with 1,326 sq. ft. o kitchen with ample cupboards. Living and dining rm. combination. 12x18 family room with floor-to-ceiling fireplace and 16x22 sundeck and double carport. Must be seen to appreciate. Asking only $56,900. To view please call
Margaret Johnston 477-1763
Ernie Dyer 532-2952
384-8001 Anytime

250 HOUSES FOR SALE

4082 SHELBOURNE ST.
477-0191

OPEN HOUSE—UPLANDS
2788 DUNLEVY
SAT. 1:30 to 4:30

Don't miss this open house on this delightful property. 4 bedrooms could be 5. Large living room and dining room. Lovely lot. Asking price is $99,000, the owner will look at a reasonable offer. Do come and see. For prior viewing call:
JOHN MOLYARD
477-0191 384-4827

OPEN HOUSE
SAT. 1:30 to 4:30
4114 SAN CAPRI TERRACE
(Off Tyndall, off San Pedro)
DELIGHTFUL — SENSATIONAL —OUTSTANDING VALUE! That is the way I feel about this lovely family home in Prime Gordon Head. Almost 2,000 sq. ft. developed living space. Over 10,000 sq. ft. lot, superbly landscaped. If you have been searching for an above average home of a reasonable price, then you should not miss thisone. The owners are being transferred — so it is well priced at $76,500. MLS 18144. Come and see if you agree with me. In attendance:
KNUD SCHWER
477-0191 478-8203

OPEN HOUSE
No. 11—3060 HARRIET RD.
SAT. 2:30 to 4:30 P.M.

There's nearly 1400 sq. ft. of comfortable living in this attractive 3 bedroom townhouse. It has numerous outstanding features. Including 10.6x14 ensuite dressing room, 1½ baths and 2 pce. sauna. This is a well kept unit in a smaller complex. Located in a quiet area. Asking price just $54,900 with considerable balance of mortgage at 9½% interest. In attendance.
477-0191 JOHN LUND 384-9279

OPEN HOUSE
SAT. 1 to 4 P.M.
2397 TODD ROAD
$59,900

An original OAK BAY TUDOR built by James the architect 49 years ago. Featuring "truly leaded windows "upstairs-downstairs", A 20 ft. combined living room-dining room with a leaded bay window. An English settee type breakfast nook in the 18 ft. kitchen. 4 bedrooms — 2 on the main floor and up an open stairway to 2 more tucked under the eaves. Is this the compact character home you have been looking for? Come and see!
477-0191 RON SEDGER 479-3673

CENTRAL SAANICH
$69,500

This 3 bedroom home has had loving care. Illness is the only reason for selling. Living room, floor-to-ceiling Oregon Stone fireplace, dining room, nice kitchen opens to large sundeck. Full high basement, carport. Extra large corner lot in a desired area. Please call:
477-0191 ROMA MOLYARD 384-4827
477-0191 384-4827

4073 HATFIELD ROAD

Owners must sell! Full basement home. Upstairs — 2 bedrooms, living room with fireplace, dining area, sized kitchen. Downstairs a second kitchen, one bedroom, plus den. Located on a quiet street off Interurban. The aksing price is the low fifties. For an appointment to view inside, please call:
477-0191 KNUD SCHWER 478-8203

BIG PRICE REDUCTION
WAS $78,900—NOW $74,900

Lovely family home with over 1580 sq. ft. on the main floor. Entertainment sized living room with impressive fireplace, separate dining room — extra large kitchen. Downstairs development is already well advanced. Out of town vendors want this property sold — so take advantage of this tremendous buy. MLS 16711. For further information call:
KNUD SCHWER
477-0191 478-8203

R-E-D-U-C-T-I-O-N
FROM $68,500 to $64,000

For quick sale on this 3 bedroom, full basement home which has a complete self-contained in-law suite down. .04 of an acre. Separate garage. Close to all amenities. Must sell. MLS. For further details on this great buy call:
MARY MOODY
477-0191 652-5681

JOIN THE "FORGET" SET

Forget the chores of yard and maintenance work and just enjoy 1240 sq. ft. of well planned easy living by moving into this condominium. Very attractive decor includes brick fireplace, beamed ceilings, 2 bedrooms, 1½ baths, deluxe kitchen. Call NOW for appointment to view. Priced at $46,900.
BETTY SILVER
477-0191 479-1885

NO MORE TEARS

When paying the rent — this bright 2 bedroom bungalow is priced at $12,000 on a quiet street in Vic West, fenced yard, separate workshop and toolshed. Start building your equity now. Call:
BETTY WHITE
477-0191 479-1885

GORDON HEAD
SEA VIEW

Excellent 2 level family home with spacious entry foyer, 5 bedrooms, a great family room with fireplace and patio, separate dining and living rooms, 2nd fireplace, 3 bathrooms, just a great kitchen, breakfast area opens to huge sundeck. Lots-of-extra-parking. Asking $94,000 and close to all school levels and UVic. To view call:
JOHN MOLYARD
477-0191 384-4827

BEAUTIFUL BRENTWOOD
FAMILY HOME $72,900

Spacious near new 3 bedroom home. Just a great kitchen opens to sundeck. Large separate dining room, big living room, floor-to-ceiling fireplace, 2 bedrooms, good sizes, master ensuite and large full high basement. Double carport. A must see, call:
ROMA or JOHN MOLYARD
477-0191 384-4827

NEW LISTING
BRENTWOOD BAY
$68,500

4 bedroom, 2 storey turn of the century character home situated on extra large lot 3 blocks from the water. Large living room with fireplace, extra large dining room, full basement. Excellent condition. 1159 Clarke Road. MLS. For information or appointment to view call:
GALE CHRISTENSON
477-0191 477-7047

PENINSULA PROPERTIES

1—Reduced to $551,500. MLS. 3 bedroom, full basement home, 1160 sq. ft. on main. Now vacant, possession can be on completion.
2—Large family home on .04 acre. Close to all amenities. Complete self-contained in-law suite in basement. Separate garage, lots of parking. MLS. Asking $68,500. For further information on these above properties call:
MARY MOODY
477-0191 652-5681

UNIVERSITY AREA
GREAT VALUE — 7%
NOW $68,900

Well built, attractive 3-bedroom family home situated on large mature treed grounds among expensive homes. Huge family room with built-ins, large living room with fireplace, 2 baths. Large garage plus carport and plenty of parking. Only 7% mortgage. Owner has purchased. Try your offer on $68,500. MLS.
HEIDE WHITE
477-0191 652-1828

NEW LISTING
SAANICHTON

Call me on this one-year-old, 4-bedroom home, beautifully located to provide great views of the Gulf Islands and the Malahat. Quiet cul-de-sac. Fenced and landscaped. Further information from: MLS 18396.
PETER CHOWN
477-0191 477-0767

250 HOUSES FOR SALE

4082 SHELBOURNE ST.
477-0191

JAMES HEIGHTS
ATTENTION GOLFERS!

Charming 3 bedroom bungalow on a quiet "no-thru" street right next to the golf course. Gleaming Oak floors, fine walnut panelling, living room with fireplace. Good sized dining room, kitchen opens onto sundeck. Finished basement has good laundry and rec. room with fireplace. Beautiful garden. This one says "home". $79,500. For appointment to view, phone:
MRS. HELEN HASLAM
477-0191 477-3440

Bayshore realty ltd.
388-6424 1006 fort st.

DAVID BILLINGHAM (598-1177)
MURRAY BLANNIN (598-2200)
BARRY BOWES (383-1540)
JIM COWLEY (656-3675)
BRENT D. EWING (658-5661)
JUNE HOUGHTON (477-6185)
JOHN M. HUNTER (597-6073)
SYL SHUMKA (385-7373)

OPEN HOUSES

1631 Ross St.
Sat. 1:30-4:30

Ross Bay, one block from the beach. Bright family home comprising spacious living and dining rooms, family sized kitchen, 4 bedrooms. Tastefully decorated throughout with quality broadloom. Full high basement ready for further development. Fenced secluded garden. Reduced to $77,900. MLS 18148.
John M. Hunter
388-6424 (592-6073)

1030 Roslyn Rd.
Fri., Sat., 2-4

Character and charm would best describe this gracious 2 bedroom home of approximately 1300 sq. ft. The living room is bright, separate and large enough for formal entertaining. Picture a 20 ft. kitchen with loads of cupboards, a large eating area and sliding glass doors to private sundeck. This desirable property is offered at $67,900. MLS.
June Houghton
388-6424 (477-6185)

3261 Megaw Pl.
Sat. 2-4

Located in a desirable central area that overlooks CEDAR HILL GOLF COURSE, this 2 year old immaculate family home has 5 bedrooms, 3 bathrooms, L-shaped living and dining with sliding doors to large sundeck. Spacious kitchen has large eating area and benework cabinets. Additional features include a billiard sized games room and a recreation room or T.V. room, close to Community Centre, schools and transportation. This lovely home is offered at $71,500.
Murray Blannin
388-5424 (598-2200)

927 Nicholson
Sat. 2-4
(Off Quadra)

ALMOST BRAND NEW BAVARIAN FEATURING: Three bedroom custom-built executive home on a quiet cul-de-sac surrounded by quality homes. Living and dining rooms have beamed ceilings highlighted by an attractive full high rock fireplace.
Dream kitchen boasts a pleasant eating area, built-in dishwasher and Dutch doors that lead to a double well-finished carport.
—Master bedroom will accommodate any size bed, and a full 4-pce. ensuite bathroom.
—Potential in-law suite in basement or further development. Plenty of storage. Easy care lot. Good financing. Convenient possession.
You'll be proud to own this home. $89,500. MLS. No. 17448.
Syl Shumka
388-6424 (385-7373)

Seclusion
Views
Drive By

Enjoy views of MT. DOUG, BLENKINSOP VALLEY and privacy in the beautifully landscaped garden. Immaculate inside and out, this gracious home has living room with attractive fireplace, separate dining room and kitchen with large, bright eating area. The spacious master bedroom has ensuite and walk-in closet. Comfortable family room with fireplace in the lower level. Quiet location and deep lot with 90 ft. frontage. Early occupancy. Offered at $79,800. M.L.S. No. 18229.
June Houghton
388-6424 (477-6185)

Colwood Lake

Situated on a quiet cul-de-sac in an area of fine homes, this bright 5-year-old 3-bedroom family home includes spacious living room with brick fireplace, full dinig room with sliding doors to sundeck, family sized kitchen, roomy full high basement, carport. All this on a mature treed landscaped lot, professionally fenced. Fantastic value at $63,500.
John M. Hunter
388-6424 (592-6073)

OAK BAY
$56,500

Just on the market, on a street 1 block long. A most attractive 3-bedroom Bungalow in Spotless condition. Built-in Dishwasher; Fireplace, Carpet over Hardwood, Separate Garage. The front and back yards a Gardener's Dream. Don't miss this. Call MR. SIMONS 386-6762 or 652-1731.
Penthouse Realty Ltd.

250 HOUSES FOR SALE

IS YOUR FUTURE HOME HERE?

(1)
MODERATE PRICE

Stuccoed 2 bedrm. Esquimalt home with fireplace, full basement and drive-in garage. Located on bus route, close to all amenities. $44,900.00.
HARRY PALM
388-9172 384-7229

(2)
HIGH QUADRA

This 3 bedrm. house with full basement is located in a prestigious area, suitable for immediate occupancy. With slight upgrading and imagination the value could be enhanced. $69,900.00.
HARRY PALM
388-9172 384-7229

(3)
10¾% MTGE.

To approved purchaser. This new home located ½ mile from golf course, 2½ miles from City Centre features 3 bedrms., a spacious living room with floor to ceiling rock fireplace with full high basement which includes a 2nd fireplace.
DAVE 7GIBSON
388-9172 388-5647

(4)
The Price is Right!
and so is the quality

This moderately priced new home consists of 3 bedrms. (Master ensuite). Large living room and dining room in line, rock fireplace kitchen that is 12'6"x12' with an eating area. Ample room in the FHC basement for development. MLS 18429. $66,900.00.
BOB LINDSAY 388-7407
DAVE GIBSON 388-5647
OFFICE 388-9172

(5)
OWNER BUILT

Six bedrms., over 3,700 sq. ft. of near new quality construction with 3 of the bedrms. having a unique loft ideal for a large family or pleasant in-laws. $139,000.00.
HARRY PALM
388-9172 384-7229

(6)
ACREAGE

One acre, 4 miles from Duncan. Level. Ideal for gardening or grazing. Make an offer on an asking price of $18,900.00.
DAVE GIBSON
388-9172 388-5647

(7)
CONDOMINIUM
DELUXE 1 BDR.

Spacious corner suite on the top floor. 100 yds. to bus stop, 5 min. walk to Beacon Hill Park and 12 mins. to downtown. Covered parking. Low maintenance of $38.00 per month includes heating. Low taxes. Immediate possession. Excellent buy, reduced $3,000.00 to $33,000.00.
DAVE GIBSON
388-9172 388-5647

(8)
SPENCER CASTLE
AREA

This new home due for completion August 1 features a FHC basement, 3 bedrms. (master ensuite), 14'6"x18'11" kitchen with eating area. 1½ miles to City centre. $74,900.00. Drive by 1405 Slater Place (off Cook St.), then call:
BOB LINDSAY
388-9172 388-7407

(9)
"Country Estate"
(POSSIBLE
SUBDIVISION POTENTIAL

Top quality ranch style custom built home. Siding exterior and heavy shake roof located on 2.2 acres (see also display page). Firm price $135,000.00.
TREV MILSTED
388-9172 592-2550

FARMERS & MERCHANTS TRUST

"REAL ESTATE HAS A PRICE"
"INTEGRITY IS PRICELESS"
731 FORT STREET

PRICES HIGH

No doubt about it, but look here — 1,400 sq. ft. on one floor, full basement, four bedrooms, completely redecorated, new wall-to-wall carpeting, not a stucco box but an older home completely restored to its original charm. Land is zoned for townhouses — so you can't miss. This large home is ready for its new owner — priced at a low $55,000. Don't miss it. To view please contact Clayton Warren 384-9798 or Doug MacKillop 384-0308. Frank Beamish Realty, 385-5113.

FOR MORE Real Estate SEE DISPLAY Real Estate

Advertisements
8, 9, 10, 11

250 HOUSES FOR SALE

National Trust
SINCE 1898

OPEN HOUSE
4088 QUADRA ST.
DAILY 5-8
SAT. 1-8

See and buy this well constructed new home located in a fully serviced area.
—Efficient floor plan with "L" shaped living room, dining room arrangement, floor-to-ceiling fireplace, teak feature wall, kitchen with eating area.
—3 bedrooms, 4 piece main bathroom and 2-pce. in master bedroom. Extra bedroom on lower level, rought-in 3-pce. bath and utility room.
—Large recreation room with fireplace, convenient sundeck, attractive backyard.
—Excellent lot with mature oak trees, extra parking areas, good vegetable garden space.
Price: $72,900. Terms may be arranged. MLS.
ENA OR KELLY NEMETH
Off. 595-2961 Off. 479-7161

OPEN HOUSE
1030 JOAN CRESC.
FRI. AND SAT.
1:30-4:30

See Display Ad on financial page.
MRS. BAXTER
DAYS: 479-7161 EVGNS.: 388-5451

OPEN HOUSE
1614 WYCLIFFE
PLACE
SAT. 2-4

Cul-de-sac living! LR, DR and kit. across front. 1½ yr. od custom-built home of 3 bed, 2 baths, 3rd RI rec room with FP. Nicely landscaped. Vendors have purchased and need a quick sae. Asking $69,900. MLS 17929.
GLADYS MILLER
595-2961 BUS. RES. 598-7936

OPEN SATURDAY
1:30-4:00
2252 BELLAMY
$59,900

Want a friendly neighbourhood? See this lovely family home with three bedrooms on the main and two more in the basement. Living room has near-new carpet over hardwood. 14'x19' rec room with fireplace. Sundeck overlooks nicely treed lot and stream. High carport will accommodate camper. Owner transferred so hurry on this one.
R. O. (BOB) HUGHES
595-2961 BUS. RES. 592-2128

OPEN TO VIEW
6987 RAFIKI
(Off Marchant, a block from W. Saanich)
SAT.
1:30 to 4:30 P.M.

New modern home of 3 bedrooms, 1½ baths, LR, DR, kitchen with eating area and located in the popular Brentwood area. Roughed-ins include basement plumbing, fireplace and vac. system. ML $63,900. See with, or to preview, call:
STAN JAMES
595-2961 BUS. RES. 592-3740

OPEN HOUSE
1254 UNION RD.
HIGH QUADRA
SAT. 2:00-4:30

Four-bedroom home, 1½ baths, with separate rentable cottage on ½-acre lot. MLS 16093. Price: $89,900.
HORACE KEMPSTER
Office 479-7161 Res. 479-7796

FAMILY HOME
FOUR BEDROOMS
RURAL AREA
$60,900

Just listed this attractive home in well serviced rural area, close to schools. Living room with fireplace, panelled wall and carpeting. Dining room adjoining, step-saver kitchen. Four-piece vanity bathroom. Panelled family room. Laundry room and three-piece bath. Drive-in garage. New MLS 18477. To view, contact:
DON CLARK 592-6651
MIKE RUSSELL 479-5850
OFF. 479-7161

SPECTACULAR
SEA VIEWS
PARK-LIKE
SECLUSION
NEW EXCLUSIVE
ESQUIMALT

This uniquely designed immaculate home of over 1250 sq. ft. sits high on a double lot. You can enjoy the Olympic Mountains and watch the ships go by from a bright spacious living room, with fireplace separating the dining area. Luxuriously carpeted throughout. Two large bedrooms plus another or den in high ground level basement. This is a quality home with seclusion and outstanding sea views. Price: $79,900. To view, call:
DES DESJARDINS
Off: 479-7161 Res. 385-8925

NOW ONLY
$43,900

Attractive two-bedroom bungalow in the Quadra-Tattersall area. Living room with fireplace and wall-to-wall carpet. Modern kitchen with dining area. Large modern family room with beamed ceiling and panelled walls. Part full basement with third bedroom. Modern furnace and h.w. tank. Nicely treed lot. MLS. To view, call:
DON CLARK
Office 479-7161 Res. 592-6651

3 BEDROOMS
FULL BASEMENT
$44,900

Not too many of these left at this price! Call now to inspect this uplocated home conveniently located to either Mayfair or Town and Country shopping centres. Small easy care lot. Financing too could be easy for qualified purchaser. ML 18147. Contact:
STAN JAMES
595-2961 BUS. RES. 592-3740

OVER ½ ACRE
PLUS HOME
ONLY $58,500!

Colwood, just listed! Spotless 2-bedroom stucco home, featuring living room with fireplace, separate dining room, modern kitchen and bath. Full 8' basement has workshop, drive-in garage and space for recreation room. Also sundeck, carport and floodlights. Level 150x150 lot! MLS 18528. Hurry for this one and call:
RUDY ROST
595-2961 BUS. RES. 658-5490

DANE DEVELOPMENTS

NEW HOMES AVAILABLE
FROM $59,900
Call Mr. Nesbitt
477-7101 or 592-2449

UNIVERSITY AREA
$66,500

By owner, 3-4 bedrooms, 1½ baths, full developed basement. Fenced, landscaped lot. Garage. 477-3379.

OWNER TRANSFERRED. HOUSE for sale in Jubilee area, $46,000. Living room, dining room, kitchen, 3 bedrooms, 1 bathroom. Fully carpeted, basement half finished, low tax. Immediate occupancy. No agents. 595-5654 for Charles Chan, 9 a.m.-2 p.m. for appointment.

250 HOUSES FOR SALE

D F Hanley Agencies Ltd.

D. F. HANLEY AGENCIES LTD.
3293 DOUGLAS STREET
385-7761

OPEN HOUSE
SAT. 1-4
3309 QUADRA

2 BEDROOMS
IMMACULATE COND.
QUIET BACK YARD
FULL BASEMENT
FIREPLACE
$59,000
Doug Bavington
385-7761 24 hrs. 598-3929 Res.

OPEN HOUSE
FRI., 6-8 p.m.
201-2910 COOK
SPENCER CASTLE

Sacrifice sale of prestigious, like-new condominium offering:
—2 master-sized bedrms.
—two 4-pce baths.
—5 appliances plus garburator
—luxurious w-w thruout
—quality wall coverings
—in-suite laundry facilities and storage
—beautiful steel and concrete bldg.
—pool, saunas, guest suites.
—monthly assessment only $40
—$65,900 MLS.
SEE IT WITH:
DONNA FOSS
385-7761 24 hrs. 595-6703 Res.

OPEN HOUSE
4902 SEARIDGE
SAT. 1:30-4:30

Beautiful 4-bedrm executive home on Cordova Bay Ridge (off Haliburton). This impressive colonial-style home offers 2200 sq. ft. of delightful living area. Very open and spacious feeling with some seaviews. Compact kitchen with built in range and oven plus coffee bar. One and a half baths. Master bedrm 20x12. Family room with fireplace. Gardener's delight with fruit trees, flowering shrubs and rose beds. Area of magnificent arbutus and towering dogwoods. Priced to sell at $84,900. MLS 17833.
PHIL WARREN 385-7761 24 hrs.

OAK BAY
OPEN HOUSE
SAT. 1-4:30 p.m.
1006 Newport Ave.

—1½ storey (approx 3000 sq. ft.)
—Entertainment size dining room (16 x 18)
—Rec room, 28 x 15
—FIVE bedrooms
—THREE bathrooms
—THREE fireplaces
—two lots
—wall-to-wall over oak floors
—greenhouse
—Asking $125,000.
For prior viewing call.
HERM WILLIAMS
385-7761 24 hrs.
478-3639 Res.
DON HATHAWAY
479-5987 Res.
COURTESY TO REALTORS

OPEN HOUSE
4901 Bellcrest Place
Fri. 3-8 p.m. Sat. 1-4

MUST BE SOLD! PLEASE INSPECT this beautiful 3-bedrm CUSTOM built rancher. You will love the cozy family room adjoining the deluxe kitchen area. A bay window and feature wall enhance the formal dining room. The dining room is separate. Many more features, see for yourself! Immaculate inside and out. REDUCED for quick sale to $85,000.
DON'T MISS IT!
EXCELLENT VALUE FOR THE VERY BEST
Exclusive with
Marion Hamilton
385-7761 24 hrs.
382-0894 Res.

OPEN HOUSE
SAT 1-4
1889 Skylark Place
NEAT, NEAT,
4 BEDROOM HOME

DISPLAY AD THIS PAPER WILL GIVE YOU MORE INFORMATION. SEE YOU SATURDAY.
HARVEY SIMONS
385-7761 24 hrs.
477 2977 Res.

OPEN HOUSE
SAT. 1-4 P.M.
718 Eastridge Place

YOUNG FAMILIES MUST MIEW the many attractions of this year-old 3-BR home situated on a cul-de-sac in an area of new homes. A fully fenced, large backyard features patio, vegetable garden and children's play area. The "California split" design features second level entrance, family room with fireplace, 4th BR area and roughed-in bathrm. Main floor has LR with fireplace, DR, kitchen with eating area and 3rd BR. Asking $69,900. MLS. DRIVE OUT GLANFORD OR WILKINSON TO MANN AVENUE. TURN ONTO EASTRIDGE AVENUE. THEN LEFT ONTO EASTRIDGE PLACE.
PAT VICKERY
385-7761 24 hrs. 592-6192 Res.

ESTATE SALE
OPEN HOUSE
SAT. 2-4:30
55 DOCK ST.

Lovely walks along the waterfront are almost at your door when you own this no-step, 2-bedrm bungalow in James Bay. Just ½ block to sea and park. The home has a good size (18x11) living room with eating area in the kitchen. Immediate possession is available as the home is vacant and the owners are anxious to sell. Come out to see this excellent value at ONLY $42,900.
KEN HIGHTON
385-7761 24-hrs. 479-6945 Res.

OPEN
OPEN
RESIDENCE
PLUS INCOME
WED. to SAT. 2-4
502 CRAIGFLOWER

IMAGINE! NO HASSLE, YOU CAN MOVE RIGHT IN!
This is your opportunity to purchase this roomy two-storey home and have your mortgage payments subsidized. $300 per month could be yours. The 2nd floor consists of a 3-pce bathrm plus four house keeping rooms renting for an average of $75.00 per month each. Live on the 1st floor which has 2 bedrms; living room with FP; dining room; kitchen and 4-pce. bathrm totaling 900 sq. ft. REMEMBER, $300 per month income effectively reduces your monthly mortgage payment on the total price of $59,900. Don't pass up this opportunity. Drive out today!
GEORGE HESS
KEN HIGHTON
385-7761, 24 hrs.
479-7069 Res. 479-6945 Res.

250 HOUSES FOR SALE

D F Hanley Agencies Ltd.

D. F. HANLEY AGENCIES LTD.
3293 DOUGLAS STREET
385-7761

GLEN LAKE
2 BEDROOMS
$54,900

Fully furnished, 11-year-old bungalow on over 0.25 acre lot in quiet residential area. MUST BE SOLD. To view, call
JOHN WATERMAN
385-7761 24 hrs. 478-2255 Res.

4 BEDROOM
SIMPSON-SEARS
Lots of Potential

Centrally located on Hillside Avenue close to shopping, bus and schools, this older home offers much for a growing family. Main floor features living room; separate large dining room with a "Franklin-style" heater (complete with mica windows); a small den or office; 14 x 14 ft. kitchen with adjoining pantry and a central hall with an open stairway leading to the second floor. There will be found four good-sized bedrms and bathrm. Fully fenced yard with garden area; full 6 ft. bsmt. Asking $61,900. MLS.
PAT VICKERY
385-7761 24 hrs. 592-6192 Res.

ACREAGE
MUST BE SOLD!

12.12 acres of land in Metchosin. Road right to rear of property. Well treed, secluded. Excellent land, try your offer on $64,500.
JOHN WATERMAN
385-7761 24 hrs. 478-2255 Res

NEW LISTING!
Quiet Fairfield
$49,900

Great FAMILY home, situated on a quiet street just three blocks to the sea, this well-kept, 4-bed

250 HOUSES FOR SALE

FOR SALE
Royal Trust

3400 DOUGLAS ST.
384-8001

OPEN HOUSES

FRI., 1:30-4 P.M.
657 MOSS ST.
FAIRFIELD
Owner transferred so you can have early possession. Over 1200 sq. ft. on main floor with 3 bedrooms, lovely living room with fireplace and spacious dining room. Full basement has large rec. room and—2 extra bedrooms. Lots of extras such as leaded glass doors and windows etc. Character home and should be seen. Full price $71,900 but make an offer.
WALLY MILLIGAN, 477-5144 or CHES HAYS, 658-5663 or 384-8001.

DAILY, 2-4 P.M.
330 GORGE RD. W.
WORTH A LOOK?
'll say this 4-BR., 1½ stucco home with formal dining room, nice bright living room with log-burning fireplace and water glimpses, drive-in garage and beautiful rockery in delightful Gorge Rd. W. area is worth a look for only $57,500. MLS.
JIM WALTERS, 656-3253 or 384-8001.

9502 GREENGLADE
(Via Airport Turnoff—Canora, Right on Weiler)
DAILY 1:30-4 P.M.
PRICE REDUCED TO $59,900
Urgent — Must sell — all offers seriously considered. 5 bedroom (3 up—2 Dn) 3 bathrooms — Many nice features — approx 2 yrs old. MLS.
CONNIE REYNOLDS or DAR GARSIDE 384-8001.

FRI. 2-4 P.M.
SAT. 1:30-4 P.M.
979 DUNSMUIR
JUST $52,500
Renovated recently—2nd BR became an in-line den, living room with lovely fireplace, attic was professionally opened up with retractable stairway for guest room. Kitchen with eating area and utility. Secluded patio on pretty lot. Owners transferred so now is your chance. New MLS. JOHN MORRY 592-9770 or JOYCE MILLER 388-6275 Pager 373.

FRI. AND SAT. 2-4 P.M.
997 DUNSMUIR
PRICE REDUCED TO $47,500
Neat as a pin, 2-bedroom bungalow. Large living room and really big cheery kitchen. Drive-in garage, part basement and fenced corner lot. ETHEL WALLACE 382-5998 or 384-8001.

SAT., 2-4 P.M.
206-1009 McKENZIE AVE.
Live the good life in this extra special condominium in beautiful "Robin Woods". All rooms good size — well appointed. Dishwasher, stove and fridge included in the price of $42,500.
ETHEL WALLACE, 384-8001 or 382-5998.

SAT., 1:30-4 P.M.
1958 CASA MARCIA
REDUCED TO $79,900
Desirable family home in a desirable area in Gordon Head. 4 level split with 3 bedrooms up and 1 or den) on the main 1½ baths. Bright, cheery decor. Large dining room. Double garage.
MARION HOPKINS, 384-8001 or Res. 592-4351.

SAT., 1:30-4 P.M.
2015 FREDERICK NORRIS
Reduced to $99,500 and open to offers this lovely 4-B.R. home offers spacious family accommodation in a preferred area of North Oak Bay. Special features include large dining room, super kitchen with ideal secluded sunny rear patio, 3 baths — 2 fireplaces.
MERYLE HAYS, 384-8001 or Res. 658-5663.

SAT., 1:30-4:00 P.M.
3530 RAVENWOOD
Triangle Mountain fantastic view toward the city. 2½ yrs. old, large L.R. with fireplace, sep. D.R. with sliding doors to sundeck, ige. kitchen, 3 bdrms., 1½ baths. Full basement with finished rec. rm. and fireplace, plus playroom. Nearly ½ acre property.
JESSIE McGRATH, 384-8001.

SAT., 1:30-4 P.M.
4037 CAREY ROAD
Price reduced to $55,900 and open to offers. Classy 2-bedroom home with central hall plan, attractive L-shaped living-dining room, bright kitchen. Full basement with den and 2nd fireplace, potential for more development. Drive-in garage.
MERYLE HAYS, 384-8001 or Res. 658-5663.

FRIDAY, 2-4 P.M.
1660 GARNET
(UNIVERSITY HEIGHTS)
Delightfully different! Exquisite sun room for year-round enjoyment. Spacious living room with fireplace, separate dining room. Charming enclosed hall entrance. Rec. room in basement. Good-sized lot. Close to schools, University and shopping and buses. A must see. Offered at $61,900. MLS.
TIM HOSKIN, 384-8001 or Res. 595-6250.

SAT., 1:00-4:30 P.M.
616 KENT RD.,
(OFF CAREY)
3-bedroom, 1½ bath, 1 fully roughed-in in full high basement. Financing of $35,000 available at 9¼%, more financing available by 2nd mortgage at 12¼% if required. See this one for good value on quiet street, close to all amenities. Must sell so make an offer on $62,500. MLS.
384-8001 BUD ZUCK 598-7215

BEAUTIFUL BROADMEAD
PARADE OF HOMES
SAT. 1:30 P.M.
WHOPPING BIG PRICE REDUCTIONS!

941 WOODSIDE — NEW
Uniquely different Tudor in prime cul-de-sac location. Family planned with 4 bedrooms, 3 bathrooms, family room, rec. room, grand-sized living room with extensive detailing that must be seen to be appreciated. Fantastic new low price — only $139,900. In attendance MARK MACKENZIE, 384-8001 or 595-4596.

988 KENTWOOD
Stunning 2-storey Colonial executive home. Large foyer with unique spiral staircase. 4 exceptionally good sized bedrooms, 2 fireplaces. Lots of parking, space for boat. Fantastic new low price — only $146,900. See it with JEANNIE DEWHURST, 384-8001 or 477-6040.

4671 AMBLEWOOD
Spectacular post and beam, beautifully bright and sunny and absolutely immaculate on both levels. 3 bedrooms, den, recreation room, 2 fireplaces, huge attractively landscaped lot. Asking $139,900 and open to an offer. Vendor is very anxious. See it with AL MATTEO, 384-8001 or 658-5057.

4489 EMILY CARR DRIVE
Contemporary beauty. Impressive 3 bedrooms, full basement home with two floor-to-ceiling rock fireplaces. Huge master bedroom ensuite. Large sunny deck off kitchen complete with eating bar. Interesting layout well worth seeing and certainly a good buy at $109,000.
For full information on these and other exciting homes in this outstanding area call:
JEANNIE DEWHURST, 384-8001 or 477-6040, "The Realtor Who Believes In Broadmead."

FABULOUS VIEW
GONZALES HILL
4-bedroom contemporary home perched on the side of a hill with a fantastic view of the Juan de Fuca Straits with the Olympics for a background. Large master bedroom with a 3-pce. bathroom (shower) en suite. Family room. Thermopane windows, cedar decking ceilings — so many plus features — must be seen to be appreciated.
"The McGREGORS", 384-8001 or Res. 477-3675.

250 HOUSES FOR SALE

FOR SALE
Royal Trust

3400 DOUGLAS ST.
384-8001

CALLING UNIVERSITY PROFESSORS
or any one loving the peace and quiet of beautiful Cadboro Bay and wanting to be close to a lovely beach. This home isn't all gussied up. It's just a basic 3-bedroom basement NHA home, very well-built and absolutely and positively the best buy in this exclusive area at the new lot price of just $63,500. Possession can be almost instant as owners have bought a smaller home. View with JOHN MORRY, 592-9770 or JOYCE MILLER, 388-6275. Pager 373 or 384-8001.

DRIVE BY
631 RALPH ST.
Lovely clean 2-bedroom home on extra large lot with 3rd well-finished bedroom in full basement. Drive-in garage. Close to park. Price $53,500. MLS.
384-8001 BUD ZUCK 598-7215

ONLY $42,900. MLS
ESQUIMALT BUNGALOW
Close to shopping plaza. Spotless, spacious 2-bedroom, beautifully carpeted, attractively panelled L.R. and D.R. Large bright kitchen with butler's pantry. Lovely old trees in fenced garden. Comfy and cozy on a duplex lot.
SHIRLEY MEYER, 384-8001 or Res. 478-5268.

OAK BAY, $76,900
New listing MLS. Charming 6-yr.-old, 4-bedroom home finished on 2 levels with L-shape living-dining room, modern kitchen, ensuite plumbing. Lower level with cozy rec. room, old brick fireplace, utility, 3rd bath and 2 bedrooms. Rear lane access, rear sundeck, garage and carport. Located close to all amenities.
MERYL or CHES HAYS 384-8001 or Res. 658-5663.

SPARKLING NEW
Located in Gorge area this Tudor-style home, 3 bedrooms, large living room with feature wall and OLD BRICK FIREPLACE, DINING ROOM WITH SUNDECK. Full high basement roughed-in fireplace and plumbing. Asking only $64,900.
JESSIE McGRATH, 384-8001.

1016 WESTPORT PLACE
Off Cordova Bay Road to Maxint Lane. Drive by this 4-year-old bungalow and admire the quiet woodsy setting at the end of a cul-de-sac. Featuring 4 bedrooms, large eating area in bright kitchen, modern L-shaped dining room and living room with brick fireplace. Wall-to-wall carpet, all tastefully decorated with bright and cheerful choice of wallpapers throughout. Large private deck off kitchen. Large rec. room, den, laundry area and 4th bedroom down. Ample parking. MLS.
Call us anytime to view:
CHES OR MERYLE HAYS, 384-8001 or Res. 658-5663.

OAK BAY BORDER
NEW LISTING
Charming 2-bedrm. home on large lot. Spacious L.R. with L to dining area. Extra room in bsmt. $42,500.
VIC GOERTZEN, 384-8001 or Res. 477-0217. MLS

HIGHLANDS LAKE DISTRICT
Animal and nature lovers! Spacious, spotless ho-step 3-B.R. bungalow with carport, on over an acre. Good outbuildings for your pets, and only three miles to West Burnside. See it and make your offer on $69,900. MLS.
SHIRLEY MEYER, 384-8001, Res. 478-5268.

CALLING ROYAL COLWOOD GOLF ENTHUSIASTS
Bordering on the course. Take time from your game to see this new three bedroom home designed to take advantage of the sun. 4th BR, third bath, rec room with 2nd fireplace roughed-in. Drive no further, more time to practise your drive. Schools and amenities close by. Offers invited on $63,900. MLS. SHIRLEY MEYER 384-8001, 478-5268.

ROYAL COLWOOD GOLF COURSE
4 BRs, 3 bathrooms, custom built, 2 fireplaces. Heavy beamed library, family room to sunken patio. Circular staircase, large foyer. Broadloomed and wall landscaped. Vacuum system, built-in range, intercom throughout. For the discriminating buyer. $89,900. MLS.
SHIRLEY MEYER 384-8001, 478-5268.

DRIVE BY
7085 BRENTWOOD DRIVE
But please don't disturb the tenants. Sure, this home needs some rejuvenating, but its superb sea view location makes it very worthwhile. Main house — 3 BRs plus attic space, living room with FP and sep. dining room. Big family kitchen, side suite has upper living room plus kitchen, bath and BR. Each has basement area and sep. furnace and meters. Offers invited on asking price of $70,000. MLS. JOYCE MILLER, JOHN MORRY, 384-8001.

Douglas Realty Ltd.

12 CENTENNIAL SQ. 385-8784

OPEN HOUSE
FRI. AND SAT. 1-4 P.M.
265 CADILLAC
MUST BE SOLD. IMMED. POSS. ALL-ELECTRIC. SPOTLESS. ASKING $46,500. M. WARAWA 382-3088.

OPEN HOUSE
4120 GORDON HEAD ROAD
SAT. 2-4:30 P.M.
Two bedrm cottage surrounded by tall trees and a well maintained 1-3 acre — bountiful in market produce. L.R. with fireplace large kitchen, bathroom, sep garage and workshop. $61,000.
652-3103 JOAN HOPPER 385-8784

BRAEFOOT SECLUSION
Three bedrm cottage on .37 acre of almost total seclusion. Cozy living room with fireplace, bright and cheery kitchen, separate entrance hall, garage and laundry area. $57,500.
652-3103 JOAN HOPPER 385-8784

4 BEDROOM TUDOR
Lovely traditional home with characteristic sep. living and dining rooms — original hardwood floors. Modern kitchen with built-in range and dishwasher. 1½ baths. Large fenced lot $66,500. MLS.
Mary McGuire Donna Valikoski
479-7668 385-8784

A FAMILY MATTER
An excellent 4-yr.-old family home at a very reasonable price. Set on a quiet crescent in a semi-rural area, minutes from town. Three bedrms plus one in bsmt, two complete 4-pce bathrooms, L.R. with brick fireplace and attractive Tudor-style bay window. Dining area and well complemented kitchen with double sinks and ample cupboard space. Landscaped lot and carport. $62,900. MLS.
652-3103 JOAN HOPPER 385-8784

SOOKE $43,900
BRAND NEW
3 bedrooms, no basement home, completed September 1st. Acorn fireplace, wall-wall carpet, electric heat, on large corner lot in Broome Hill subdivision, low down payment, B.C. Second of $5,000 available. Check the prices in the same area and be amazed. No agents please. 642-3731 anytime.

DUPLEX LOT 85X134 WITH small 2 bedroom house. $44,000. 479-3059.

250 HOUSES FOR SALE

JACK MEARS
OAK BAY REALTY LTD.
"The Professional People"
2194 OAK BAY 598-3321
3618 SHELBOURNE 598-3344

EVENING OPEN HOUSE
6:00 to 8:00
THURS. and FRI.
439 CONSTANCE (SAXE PT. AREA)
Two bedroom and den, water-view property on cul-de-sac. Home is high on the lot with picture windows. Attractive garden. $56,750. For prior viewing call: JOHN JENKINS or MARY TAYLOR at 598-3344 or 598-5767.

OPEN HOUSE
SATURDAY, 1:00 to 4:00
3991 LOCKEHAVEN
Sweeping seaviews and a private garden make a great setting for this 3-bedroom bungalow with large picture windows. Floor to ceiling fireplace and carpeted living and dining rooms. There is a cosy in-law suite and a large rec room in the full high basement. For prior viewing at $96,500 call: MARKIE MUNN at 598-3344. MLS No. 17910.

COULD BE AN IN-LAW SUITE
In basement. Put in a third bedroom or leave it as a huge rec. room with sink and bar, plus 4-piece bathroom down. A home with lots of living space and lots of garden too. Beautiful view of Panama flats, mountains, and sunsets. For viewing please call: PHYLLIS COUTTS or BETTY McFARLAND at 598-3344. MLS No. 17827. Reduced to $64,900.

HANDYMAN'S SPECIAL
483 Head Street. Drive by and give us a call. Lot size 52'x120'. Close to PHYLLIS COUTTS or BETTY McFARLAND at 598-3344. MLS No. 17242.

TUCKED AWAY WITH A VIEW
New, exclusive $94,400. All the logs you can cut for the two fireplaces are available on this 2 acres. Superb view from this two storey home high on the rock. 5 bedrooms, 3 bathrooms, ample entertaining rooms. Call JOHN JENKINS for details. 598-3344 or 598-5767.

ESQUIMALT
Comfortable, family home with two bedrooms on the main floor and two extra rooms plus rec room in the full, panelled basement. Situated on a nicely landscaped corner lot in a desirable location. Asking price is $76,500. For further information please call: DENNIS BERRY at 598-3344.

OPEN HOUSE — OAK BAY BORDER
1513 AMPHION STREET
SATURDAY 2-4
2 storey 4 bedroom house with basement near rec centre. Needs paint and decoration and features large main floor rooms, separate dining room and large kitchen. Vendor wants this vacant MLS house sold, and the first reasonable offer on $55,000.00 will do it. Don't miss this open house!
BRIAN RIPLEY
598-3321 598-5643

OPEN HOUSE
3761 EPSOM DRIVE
SAT. JULY 17th — 1:30-4:00
ASKING PRICE $73,500.00
Come down the private drive and view this 2 or 3 bedroom spotless home nestled among the fruit trees on a level half-acre lot. MLS. CLARE BROCK in attendance.
598-3321 or 592-2173

OAK BAY SOUTH
$71,900.00
Impressive and spacious home on quiet secluded street within a block of waterfront. Main floor has elegant entrance hall, living room and dining room with fireplace, open beamed ceilings and bay windows. Also small study, large kitchen and 2 pce. bath. Upstairs 3 big bedrooms, bathroom and sunporch. Fourth bedroom in full high basement. To view call:
BILL RICHARDS
598-3321 595-6219

A BEACH DRIVE MASTERPIECE
A two minute walk to Willows Beach. This one-step retirement dream home offers 2 bedrooms, large living room and dining room, sliding glass doors to a leafy patio, a private rear land, and 600 sq. ft. of unfinished upper floor. But wait till you see the exterior! Drive by 2376 Beach Drive, then call me to talk about making an offer.
JACK PETRIE 598-3321

SOUTH OAK BAY
LARGE FAMILY HOME
$65,000.00
With 2400 square feet this 2-storey four bdrm solid home offers good value. Features include fireplaces in the living rm and formal dining rm. Situated amongst quality older homes this house has a deep private lot and also an 18x11 rec room. The chance to provide ample living space at a reasonable price. MLS.
GRANT PONTON
598-3321 598-8460

CADBORO BAY RANCHER
1600 square feet right near the seaside with a private footpath to sandy beach. 3 bedrooms, 2 bathrooms, sunken family room, dining room plus large nook, patio and sundeck on a cul-de-sac with total seclusion and views of the ocean. The asking price is $89,000. Call:
JACK PETRIE 598-3321

WILLS and WOLLASTON REALTY LTD.
1318 Esquimalt Rd. 384-0581

OPEN TO VIEW
SAT. 2-4:30
1702 FERNWOOD
—GRACIOUS 1907 HERITAGE type family home (3 Bds, 2 bathrooms, 2 sitting rms with "OLD" Fireplaces).
—ADDED possibilities — Revenue? Antique display? Art Gallery?
—MLS listed at low price of $87,000.
—For more information call CLARENCE WONNENBERG at 384-0581.

OPEN SAT. 2-4
3130 SOMERSET
—MODERN OPEN PLAN (3 bedrooms)
—Lot size 50x134
—OFFERED at $55,750
—Full details on this MLS property from RUBY REID at 384-0581.

H. HEGEN RLTY LTD.

ONLY $35,800
5 YEARS OLD
3 bedrooms—2 bathrooms (4 pc., 2 pc.), Living room with FP, kitchen, utility room. Modern living at a modest price (½ of a 5x5 Strata Duplex). Langford area. Hurry this won't last! Call Hans Hegen, off. 388-4014, res. 477-3227.

Park Pacific

COLWOOD
For Sale Brand New
Beautiful Hugo Hucker built 3 br. bungalow. Quiet treed grounds in fully developed charming cul-de-sac. $61,900
To view call J. B. Young, 383-4124 or 598-1818 (res.)
Park Pacific Investments Ltd.

BY OWNER
Gordon Head Area
Cosy 2 bedroom, no step home. Excellent condition. Wall to wall throughout, fireplace, separate garage, nicely treed lot, priced to sell at $53,500. 382-8361.

250 HOUSES FOR SALE

TOWN AND COUNTRY REALTY
3579 DOUGLAS STREET
382-7276

IN-LAW SUITE
In BEAUTIFUL BRENTWOOD. A real FAMILY home with lots of PLAY ROOM FOR CHILDREN! Attractive, large (75x152) beautifully TREED lot close to schools, shops and marines. Master bedroom with vanity washroom off, plus 2 family bedrooms and full bathroom. Large sunny living room with stone fireplace and view patio. Fully finished suite down with every convenience, AND private entrance, cheerful FIREPLACE, patio, bedroom living room and full bathroom and kitchenette. Aluminum siding and rock facing makes this a truly TROUBLE FREE property and all within a rural atmosphere. Sewer and water of course! IMMEDIATE POSSESSION DESIRED. $67,000. ALAN R. FOSTER 656-2852 or 382-7276.

$149,000
OAK BAY
This is a very modern spacious (3400 sq. ft.) home on one floor designed and decorated to be very bright and warm and pleasant. Besides the entertainment sized living and dining room there is a large 400 sq. ft. sunken recreation room with fireplace and large patio off. 3 extra large bedrooms (master with full bathroom) den, utility, sewing and other bathrooms. The kitchen is very spacious with room for any size appliances. Full breakfast dining space. All this on a secluded ½ acre on bus line and close to private beach. Possession can be arranged to suit any plans up to 6 mos. Clear Title $149,000. Allan Klenman T & C Realty 382-7276.

BEAUTIFUL BEAUTIFUL VIEWS
In a gorgeous view setting overlooking Portage Inlet and Olympic Mountains beyond. Sits on two lots — an immaculate 4-bdrm home. The living room features a floor-to-ceiling old brick fireplace and large picture windows to soak in the views. The kitchen is a gourmet's dream with wrap-around counter space and built-in oven range. There are two sundecks (to appease the sun-worshipper), one off the living room and the other off the kitchen. The basement contains a complete in-law suite with separate entrance. The asking price on this new MLS listing is $89,000. To view please phone J. Gilton or J. Webber, 382-7276.

NOW IS THE TIME
If you are thinking of moving to a new home before the new school term you should start now. We have for sale 4 brand-new homes which are located no farther than 1 block from the elementary school, 3 blocks from junior and senior high schools and 4 blocks from the university. These homes are 3 and 4 bedrooms. Priced at $57,900. Financing is extremely flexible. To view please phone B. Lawless or J. Webber, 382-7276.

OPEN HOUSE
BY BUILDER
626 Goldstream Ave.
Near Colwood Golf Course
23 TOWNHOUSES — 1200-1380 SQ. FT. KITCHEN with built-in dishwasher, utility and storage rooms; 2 or 3 extra large BEDROOMS; BATH and a half; LIVING ROOM with fireplace; WALL to WALL CARPETS throughout; your own MINI BACK YARD from $48,000-$51,400. Financing available. Builder in attendance or call: 385-3811 or 388-6302, 478-7544.

$59,900
Direct from Builder
Sansar Developments
NEW HOME
429 Meredith Cres.
(off Whiteside)
FEATURES:
—1800 sq. ft. living area
—rumpus room
—W to W carpeting
—dishwasher
—Sundeck
—carport
—close to schools and shopping
Low Down Payment
To view 382-2211

$60,900
LAST ONE
Gordon Head
OPEN HOUSE
BY BUILDER
Thurs. and Friday 7-9 p.m.
Sat. 2-4 p.m.
1657 San Juan off Majestic.
University Homes Construction Ltd.
658-5781 658-5393

LADY OF SPAIN
You'll adore it. Call me today and explore it.
Preview a grand Spanish design, a new home with all the elegance of it's latin heritage. Wrought iron and Spanish arches. Big kitchen, fiesta-sized dining room, 3 big bedrooms, master en-suite, large living room. Siesta on the lovely sundeck, roughed family room with fireplace, and room for 3rd bath and additional bedrooms. Call KEN MCCANDLESS. Kasapi Cons. Co. Ltd. 386-6191.

OPEN HOUSE
SAT. 1-4 P.M.
668,900
1664 SAN JUAN AVE.
(OFF TORQUAY)
BRAND NEW
Four bedrooms with an exciting new floor plan, large breakfast area, 20x15 living room, attached carport leaves basement potential intact. Quality floor coverings and excellent workmanship. Over 1500 sq. ft. finished. Make your offer on Sat. and we will bridge finance your existing home.
BRIAN BUTLER 477-6534
CANADA TRUST 595-5171

BLENKINSOP VALLEY
Enjoy the best of both worlds in this 4 bedroom modern home on .8 acres of land. Living room with rock fireplace, dining L, opening to 12x24' sundeck, modern kitchen, 3 bedrooms and bathroom, on the main floor, with rec room, fourth bedroom, ½ kitchen, and another bathroom downstairs. Outside there is a barn with a large chicken run and two horse stalls. All this plus a large flourishing vegetable garden and numerous fruit trees for only $78,900. 658-8579.

SIDNEY
Owner, 2-bedroom, finished basement, extra bedroom, 1½ bath, fridge and stove, fruit trees, 8¼% mortgage. $52,900. 656-1635.

7-BEDROOM HOUSE FOR SALE. By owner, 385-0351.

250 HOUSES FOR SALE

mann
T. L. Mann and Associates Ltd.

Gorge Area
Open House
SAT. 1-4
3048 Milgrove St.
$43,500
Starting Out?
Retiring?
You'll love this small home. Living room with fireplace, bright kitchen with eating area and lots of cabinets. 2 bedrooms (1 big and 1 small), and 3 piece bath. Recent roof, furnace, H.W. tank, wall to wall carpet and vinyl floors. It's all in fresh clean condition. No steps. Attractive yards with 9 fruit trees, lawns and gardens, all fenced. Paved driveway. Reasonable offers considered, possession as soon as August 1st. Don't miss out.
Ken Mann
Bus. 598-5144

PEACE AND QUIET!
Listen to Leeds Place subdivision. it's quiet and only 7 minutes from downtown Victoria. Our new subdivision has 36 quality homes with 3 bedrooms and full basements on landscaped lots. Quiet no-thru streets, park and trees. Full financing available to qualified purchasers. Priced from $64,500. Open weekdays 7-9 p.m., Saturdays 12-5 p.m. off Lodge Ave., between Saanich Rd. and Quadra St.
Office 598-5144

$28,500!!
An old Fernwood gem with living and dining rooms, 3 pce. bath, kitch. and 3 bedrooms. Not bad inside but could use a face-lift. Irregular shaped lot. Duplex zoned. Good holding property. Presently rented for $195.00 per month, financing available. Very possible to build a new house toward rear of lot. Drive by 2014 Fernwood. few MLS.
KEN MANN
Bus. 598-5144 Res 477-6773

BIG FAMILY HOME
$49,900
Are you searching for:
—A quality renovated home at a reasonable price.
—3 large bedrooms.
—Living and dining rooms.
—Bright modern kitchen and eating area.
—Full basement
—Garage - workshop
—Extra parking
—Room for gardens
—Close to schools and bus.
—Duplex zoning.
The owners have purchased, giving you this rare opportunity to acquire a lot of house if you've got at least $5,000 down payment and an average income. Call us now for more details. MLS.
STAN PELLAND 598-5427
KEN MANN 477-6773
OFFICE 598-5144

Century 21 REAL ESTATE
J. D. BOSDET LTD.
120 - 727 JOHNSON 386-3128

3 BEDROOMS
BRAND NEW
$59,900
In Brentwood, large lot at the bottom of a quiet cul-de-sac. Very well built full-basement home with good quality carpeting, fixtures and cabinets. Rural setting, yet 3 blocks from Elem. School and shopping.
Al Trelford 386-3128, 652-3717 (eves.)

SPACIOUS FAMILY HOME
PLUS
$150 MO. INCOME
Priced to sell by owner, $59,900. A well built home in popular location plus self-contained cottage at back of property rented at $150 a month. Attractive large living room and dining room, family kitchen with eating area, 3 bedrooms plus 2 down. Lot size 108x125, double carport, close to schools and buses. Willing to discuss with agent. 479-6985 or 384-9891.

FOR MORE Real Estate SEE DISPLAY Real Estate
Advertisements
8, 9, 10, 11

250 HOUSES FOR SALE

the Permanent
1125 DOUGLAS ST. and 3647 SHELBOURNE ST.

Sea Views ½ Acre!
Have an Orchard!!
North Saanich, low taxes! Modern family home with lots of privacy. 3-bedrooms on main floor, lower level has large family room. Extra den or bedroom. Asking $69,500. MLS. IRENE, VAN 384-9191 or 382-9191.

Oak Bay
One block from the southern waterfront resides this full basement bungalow with delightful garden. Features living room with fireplace, 3 bedrooms, (1 down) 4 pce. and 2 pce. baths, family room, all appliances an drapes. Asking $68,500. Details and viewing with HARB McDANNOLD or GLEN McDANNOLD. 382-9191 (24 hours).

Move Right In
$82,500
Family home near UVic. Racquet club etc. but on a very quiet street. All the comforts you want. 2½ baths; 4 or 5 bedrooms, rec room, sundeck and much more. MLS GRAY LAITE 656-5267 or SID HASLAM 477-1994 or 382-9191.

Rockland for
$83,900
This beautiful home has been reduced from $87,500 and must be sold as vendors have purchased. Very private gardens, full of sunshine, fruit trees and a garden house. 1550 sq. ft. plus basement. 1½ top up. EXC. SID HASLAM 477-1994 or GRAY LAITE 656-5267 or 382-9191.

Open Fri. & Sat.
1:30-4:30
1651 Barksdale
Imaginative design plus meticulous workmanship are only two special features of this brand new executive family home. Generous floor area features 3-bdrms. (4 pce. ensuite), rec. room with rock with marble hearth, thermopane windows, electric heat, luxurious carpeting, double attached garage, heavy shake roof. Basement R.I. for rec room, 4th bdrm and additional bath, landscaped etc. Asking $97,000 ML 18639. View with HERB McDANNOLD or GLEN McDANNOLD (24 hrs.) 382-9191.

Outstanding Uplands
Beach Drive
This fine uplands home has been beautifully maintained, inside and out. Offers 3-bedrooms, 2 baths, den with fireplace, entertainment size living and dining and all other expected amenities. Ocean glimpses, private garden. EXC. $139,900. GRAY LAITE 656-5267 or SID HASLAM 477-1994.

Spectacular
Ocean Views
$89,500
A top find on the Ridge at Cordova Bay. The home and grounds are a real delight and the suite bound vendor offers quick possession. Side entrance, (the windows face the sea) sun deck, 1½ bath. Phone us to view. EXC. SID HASLAM 477-1994 or GRAY LAITE 656-5267.

115 Ft. Waterfront
Spectacular views of the Olympics and Sooke Bay from this custom built 3-bedroom (1 down), full basement bungalow situated on ¾ acre of level landscaped lot. Also features kitchen with eating area, sep. dining room, 2 fireplaces, rec room, hot water heating and much more. Priced right at $79,900. EXC. HERB McDANNOLD or GLEN McDANNOLD 382-9191 (24 hrs.).

Palm Trees &
Swimming Pool
California in Victoria? Modern Spanish styling, high setting offering spectacular views of city mountains, sea and islands. Feautres 3-bdrms. 2 baths, den, large living-dining room, family room, great balcony and basement. Fully landscaped, secluded patio, appliances, extra vehicle parking. Open to offers on $150,000 ML17511. Drive by 3636 Doncaster then call HERB McDANNOLD or GLEN McDANNOLD 382-9191 (24 hrs.).

Open Fri., Sat.
11 a.m. - 9 p.m.
4356 Santa Fe
Off San Juan. Executive home, 1,428 sq. ft. main, almost ¼-acre lot, large sundeck, shake roof, rock facing and siding, monumental FP, custom built cabinets, foyer entrance, Spanish motif, iron craft used in good taste. Only $80,900. Terrific value. Call now. MANUEL LOPEZ, 477-0141 or 284-9150.

Open Wed. to Fri.
6:30 - 8:30
Sat. 1 - 6
2819 Richmond Rd.
With In-Law Suite
New listing. Close to Simpsons-Sears, University bus route. View this immaculate unique decorated home. Approx. 1200 sq. ft. on main floor. LR with FP, DR, 2 or 3 BR, kitchen with eating area, sliding glass doors to sundeck. Excellent financing. Vendor has transferred. Open to offers. MLS 18237. Asking $47,500. PAULINE BROOKES, 477-0141 or 592-3242.

Executive
$94,500
Lovely Spanish style 3 BR home. Master 3-Pce. ensuite with walk-in dressing room, 5-Pce. bath, bright kitchen with EA, separate Dr with sliding glass doors to sundeck, sunken LR with marble FP, PHC bsmt. roughed-in for further development. Beautifully carpeted and iron craft tastefully applied. Situated in excellent area. To view please call ELEANOR BRAY 477-0141 or 592-1130.

Gorge Area
$56,900
2 BR bungalow, full bsmt and drive in garage and a good back garden. Charming neat property. New MLS. To view contact MAUDE DOBSON 477-0141 anytime or res. 598-8385.

Open Thurs.
6:30 - 8:30
Friday, 2-4
5019 Cordova Bay
Road
Waterfront cottage on 2 lots with panoramic ocean views. A special for contractor or handyman. Asking $85,900. Estate sale. MLS. ELEANOR BRAY 477-0141 or 592-1130.

Split Level
3 year old, 3 BRs, 1½ baths, bsmt with finished extra 2 BRs and rec room. Large lot with extra parking. To view contact LESLIE O'BRIEN 477-0141 or 477-5470 — residence.

Open Fri. 6:30-8:30
Sat. 1:30-4
1680 Chandler
New Fairfield 2 storey, 3 BR home. $72,900. See it with MAUDE DOBSON 598-8385 or 477-0141.

Open Sat. 1:30-4:30
1577 Sonria Place
Off Derby
5x5 duplex. Live in one side, rent the other. Excellent area. Large LRs with wood FPs, 2 BRs each side, WW, rumous room, carports separate oil furnaces. See this one. $79,000. Call TED SMYTH 477-0141 or 477-5617.

250 HOUSES FOR SALE

the Permanent
1125 DOUGLAS ST. and 3647 SHELBOURNE ST.

Spic & Span
Sensible 3 BR family home with 4th down. Located near Shelbourne-Cedar Hill vicinity on a nicely maintained lot. Convenient to all amenities. Ideal accommodation for the prudent buyer at $65,900. MLS No. 17245. For further details phone DARIEN BAIN 477-0141 or 658-1070.

Golfer's
Delight
Out your back yard and you are on Colwood Golf Course. Post and beam, barbeque in kitchen. 3 BRs, 3 baths, den. Lower level has FP, rec room, family room, 2 brs, games room. $89,000.

Colwood Lake
This lovely home offers the following features:
—absolutely immaculate split livel
—finished rec room with bar
—large sundeck off DR
—beautifully landscaped with plenty of trees and shrubs
—privacy
—close to schools and Colwood golf course
—$73,900

For further information on the above 2 ads, please call BARRY THORNDYCRAFT 477-0141 or 477-8487.

Mount Baker
And wide sweeping shoreline views of Cadboro Bay and beyond Ten Mile Point are yours to enjoy from this 2 level beautiful Oak Bay home. 3 BRs (MBR 14x15 with 3-pce ensuite), den of 4th 11x16 BR or office, separate DR, rec room 14x18 with FP. Automatic garden sprinklers, all being tastefully decorated. A most pleasing home at a most pleasing price $115,000. Phone JOHN RUSSELL Res. 592-3248 Off. 477-0141 for appointment to view the views and buy the residence.

Canada Permanent
Trust Company

SINCE 1887
Pemberton Holmes Ltd.
1000 Government St.

3130 UPLANDS
Open House Sat. 1:30-4 P.M. About 2000 sq. ft. of stepless living — 4 Bd's. Set on Pk. 74 acre. Offered at $122,000. MLS 18312. For prior viewing and full information please phone
STUART SIMPSON
384-8124 598-4056
See our display Ad Friday TIMES, Saturday COLONIST

GORGEous!
That's the word for this immaculate 2-bedrm home on 2817 COLQUITZ AVE. Inside there's new W-W throughout, a fine living rm. with FP, separate dining rm, separate laundry rm., 2-pce. bath in the basmt. — You simply must see it all for yourself. The owner's have been transfered and are looking for a quick sale on this exclusive listing, so phone me for a viewing appt.
384-8124 MIKE SWEENEY 385-1547

10 MILE POINT
SECLUSION
9-room contemporary Tudor in mint condition, located on a well treed .75 acre lot. Beautiful 2423 sq. foot plan includes 4 bedrooms, 4 baths (two ensuite) and every feature you would expect in a luxury home. It's VERY well priced at $130,000 and the vendor is willing to consider offers. Call for details. MLS 18273.
384-8124 STU MacDONALD 477-9889

YOU DESERVE
A home you can be proud of and this 10-room BRENTWOOD two-storey offers 3900 sq. ft. of living area that would please the most discriminating owner. Features include 5 Bd's, 4 Bths, 2 F.P. 4-Zone hot water heat, thermal glass, custom stonework and a FABULOUS view that will enhance the gracious lifestyle this home offers. MLS 17768 — Priced attractively at $175,000.
384-8124 STU MacDONALD 477-9889
384-8124 MICHAEL VAUX 656-1287 Pager 574

FAMILY LIVING
Owners anxious and have reduced price to $51,500 on this recently updated 3-bedroom home. There's a family room with fireplace. Good size kitchen with dining area, plus a big back yard for the kids to play on. Take a look and make an offer on 42 HAMPTON RD.
MLS 17719
384-8124 MIKE SWEENEY 385-1547

WELCOME TO OUR NEIGHBOURHOOD
NORTHRIDGE TERRACE
Follow The Orange and Black Signs
Off Vanalman Avenue
High Location With Views, Trees, and No Thru Traffic, Yet Close to Schools, Parks, Buses, Shopping. 10 Minutes to Down-Town Victoria.
22 Homes Still Available Priced From $70,700 to $79,300.
VISIT OUR SHOW HOME
And Let Ron Cherwaty or Harry Atkey Show You Around
Open For Inspection 3-9 p.m. Weekdays 1-5 p.m. Sat. and Sun.
Or Call
Engineered Homes
385-4211 479-2611
19 Cadillac Avenue Show Home

Open House
1718 Pembroke St.
Sat. 12:00 - 2:00
Cosy no step bungalow with garden sized lot in quiet, convenient Jubilee area. 3-bedrooms, living room with fireplace, electric heat, 200 amp. wiring. Fridge, range and drapes included. $45,900. MLS. View with HERB McDANNOLD or GLEN McDANNOLD 382-9191 (24 hrs.).

Open House
Sat. 1:30 - 5:00
200 Helmcken Rd.
3-bedroom home in View Royal with nice views, living and dining room with oak floors and full basement. Spacious sundeck, large lot for extra parking and low taxes. Immediate possession. Priced at $61,900. Call WM. SANDERS 479-3394 or 382-9191. MLS.

Canada Permanent
Trust Company

$39,400
Older 1½ story home, 3 bedroom, good condition. Excellent starter or handyman investor home. Try your down payment. Drive by 1283 Denman St. just off Fernwood. Phone owner at 592-7400 after 6 p.m.

UNIQUE DUPLEX, 2 BEDrooms, wall-to-wall carpets, large lot, partially landscaped, must be seen. 2336 Selwyn Rd., $70,000. 478-2449, after 5:00. No agents.

250 HOUSES FOR SALE

KNOWLES REALTY LTD.

OAK BAY
TOWNHOUSE
$55,500
Attractive cedar siding and brick exterior, and private inner courtyard; this two bedroom, 1½ bath, townhouse is available for immediate possession. Asking $55,500 with appliances included. To view call:
Kris Gudjonnson
384-8101

250 HOUSES FOR SALE

WALL & REDEKOP HOMEFINDERS REALTY LTD.

OPEN HOUSE
EVERYDAY (except Sunday)
FROM 1 P.M. to 5 P.M.
AT JEFFERSON OAKS
(off Torquay)
Here you have a choice of homes to suit your taste. At prices ranging from $73,900 to $95,000. You may still choose colours and decors for several. The rest are ready for occupancy. Drive in and look them over, your choice could be here.
JACK GREENWOOD in attendance.
386-2911

OPEN HOUSE
1751 ADANAC ST.
FRI. and SAT.
1:30-4:00 P.M.
Circle this ad if you are looking for a perfect retirement or starter home. Well located on a quiet street in the Jubilee area. This 1-bedroom home is tastefully decorated and offers living and dining room; 4-Pce. bath; W-W carpeting; bright kitchen with brand new cabinets. PLUS large sundeck and fully fenced lot. Unbelieveable priced at $39,900. MLS 18332.
BARBARA GREENWOOD
386-2911 or 384-5228

OPEN and REDUCED!!
961 EASTER ROAD
(Off Saanich Rd.)
FRI., SAT.
1:30-4:00 P.M.
Only 18 yrs. young and reduced to $45,500. Offers: 3 bedrooms, large living room, dining room in line, W-W carpet, brick fireplace, compact kitchen with nice views, large lot. PLUS: 2 bedroom self-contained suite with fireplace, W-W, cold cellar. Drop in and see for yourself. MLS 17594. In attendance:
J. H. WHALEN, 382-7975
E. HODGKINSON 382-0047
OFFICE, 386-2911 (24 Hrs.)

OPEN HOUSE
638 MT. VIEW AVE.
SATURDAY 1:30-4:30 P.M.
THIS HOME MUST BE SOLD! The price has been reduced from the original $74,500 to $68,500. Come out and view this immaculate 3-bedrm split level home with living on 4 levels. The family room off the kitchen opens onto a lovely patio surrounded by trees in the park-like 71x140 ft. lot. IF YOU LIKE COLWOOD, THIS IS YOUR OPPORTUNITY FOR A SUPER BARGAIN. Call NOW!
STEVE SALAGA
386-2911 or 479-5632

OPEN HOUSE
115 LAGOON RD.
FRIDAY 1:30-4:00 P.M.
ESQUIMALT LAGOON $74,900
Beautiful new home close to Lagoon, good water view. 3 large bedrooms, 3 bathrooms, living room with stone fireplace, separate dining room. Large kitchen with eating area, utility room. Large lot. To view call:
HAROLD BARBER
386-2911 or 479-6479

OPEN HOUSE
1628 SARITA PL.
(follow signs off Torquay)
SATURDAY 2-5 P.M.
Lovely 5-yr.-old home located on quiet cul-de-sac in prime Gordon Head area. 3-bedroom master ensuite, with fireplaces in L.R. and family room. Fantastic views off sundeck to Olympics and Mt. Douglas. Owner has purchased, so make an offer at asking price of $78,000. MLS 18434.
LOLA CLARK
386-2911 or 658-5877

OPEN HOUSE
4045 N. RAYMOND ST.
SATURDAY 1-4 P.M.
Take Glanford Avenue, turn left on Kenneth Street and right onto N. Raymond to view this lovely 3-bedroom, family home. Unusual floor plan, spacious livingroom with old brick fireplace, separate dining area, delightful carpeted kitchen, ensuite bath, full high basement, R.I. family room with R.I. fireplace. Large lot, nicely landscaped and fenced. Extras include garburator, screened patio doors and windows on main; oil fired hot water tank. Drop in Saturday and see for yourself. Asking $64,500.
MARILYN MOORE 478-2482
JO LENNOX 478-2563
OFFICE 386-2911

OPEN HOUSE
3673 DARTMOUTH PL.
SATURDAY 1-4 P.M.
Quiet cul-de-sac.
Five bedrooms.
30 ft. in-line Living-Dining room.
Desireable area.
Floor to ceiling fireplace.
Sundeck and patio.
Big rec. room with old brick F.P.
Big Foyer Entrance.
PRICE $77,500.
MLS No. 18177
Your host: ERIC HODGKINSON
386-2911 or 382-0047

OPEN HOUSE
7615 WALLACE DRIVE
FRIDAY 3:00-8:30 P.M.
Mom and Dad for details please read the ad "FOR KIDS READING ONLY".
STEVE SALAGA
386-2911 or 479-5632

OPEN HOUSE
2908 CORRINNE PL.
GOLDSTREAM AREA.
SATURDAY 1-4 P.M.
Out Island Hwy. and left at Sooke Lake Rd. Spacious 3 bedrm. family home, floor to ceiling, F.P., lovely Rosewood panelling, 1½ baths, and large sunny kitchen. Lower level ready to develop. Really nice. Priced at $62,500. Come and make an offer. MLS.
WILMA WINTER
386-2911 or 478-1466

KIDS READING ONLY
Hey kids, get your Mom and Dad to drive out this way to our OPEN HOUSE, FRIDAY 3:00-8:30 P.M. or phone for appointment to view this home close to Centennial Park with great tennis courts and near the proposed new swimming/gym complex. This 2 yr. old home of 4 bedrooms (now you can get your own bedroom), 3 bathrooms (hate line ups?), 2 stone fireplaces and a large lot with fruit trees will impress your parents. TELL MOM THERE'S A SUPER LAUNRY AND SEWING ROOM FOR HER AND DON'T FORGET TO TELL DAD HE CAN HAVE THE BRIGHT DEN HE'S ALWAYS WANTED. BEST OF ALL THE PRICE HAS BEEN REDUCED FROM $68,500 to $65,500.
STEVE SALAGA
386-2911 or 479-5632
P.S. THE ADDRESS:
7615 WALLACE DRIVE

TERRIFIC STARTER or RETIREMENT
Excellent value; this 2 bedroom home has been tastefully redecorated and features quality W-W throughout. L.R. has attractive oak mantle fireplace. Spacious kitchen has been updated. F.H.C. basement has laundry area and panelled rec room. PLUS separate garage on well maintained lot. CMHC mortgage. Priced at $47,900. MLS 17981.
BARBARA GREENWOOD
386-2911 or 384-5228

$28,000—2 BDRM. CONDOMINIUM
Large condominium on Burnside. Community swimming pool, sundeck, 4 pce. bath, utility room in suite. Low down payment.
HAROLD BARBER
386-2911 or 479-6479

$36,500—2 BDRM. CONDOMINIUM
1235 JOHNSON ST., 5th floor, 1½ yrs. old. Wall to wall carpet, 4 pce. bath — large sundeck, rec room and utility rooms on main floor. Parking space.
HAROLD BARBER
386-2911 or 479-6479

250 HOUSES FOR SALE

WALL & REDEKOP HOMEFINDERS REALTY LTD.

$45,500 GLANFORD AREA
Drive by 4060 RAYMOND STREET NORTH. Drive down Tait St. to Raymond, 3 bedroom, older renovated home on quiet street close to everything. Large livingroom and fireplace, pantry size kitchen but very large dining area. Full basement. Large lot with greenhouse.
HAROLD BARBER
386-2911 or 479-6479

STOP!!
Can't afford a home that costs $65,500?? What if a goodly portion of the mortgage was to be paid by someone else? Possible right ??? We have a lovely three bedroom home with many good features including a large lot, close to town and available now. Also, to help with those mortgage payments, a large self-contained two-bedroom suite nicely done WITH a fireplace! Why not give us a call so we can help you to see how easy it will be to own your first (second)? home.
J. H. WHALEN 382-7975
E. HODGKINSON 382-0047
OFFICE 386-2911

W. BURNSIDE
$35,900
Bright, attractive, 3 bedrm. townhouse, 1½ baths, secluded rear patio, heated outdoor swimming pool and close to all convenience. Excellent family accommodation. MLS 18094. Call now for appt. to view with:
WILMA WINTER
386-2911 or 478-1466

UNIQUE IS THE WORD
for this one of a kind, custom built, tri-level home; 1½ yrs. new, on 2.14 acres in Metchosin. With so many exceptional features it truly must be seen. Mezzanine type master bedrm. brick F.P., 2 storeys high, tile swimming pool and brick fountain, outdoor sauna and complete seclusion are just a few of the remarkable features in this gracious home. Make appt. now to see this lovely new MLS listing priced to sell at $129,000.
WILMA WINTER
386-2911 or 478-1466

LARGE FAMILY HOME
$57,900
on Oak Bay Border and within a stroll's distance to all amenities, including shops, schools, hospital and Oak Bay Recreation Centre. This fine older 3- or 4-bedroom home features all the conveniences of a higher priced one with the added convenience of location which is a very important asset when looking for a home. All homes have to be seen inside to be really appreciated and this one is no exception. So phone me now for appointment to view. MLS.
ROSS WYMORE 385-2296
CURT SHUBROOK 477-4586

SEA VIEWS
CENTRAL SAANICH
$74,900
Approx. ½ acre; 8-year-old home. 2 bedrms. up and 1 dn. PLUS den and rec. room. Large sundeck off dining area provides beautiful view. Very quiet street. Uniquely situated. This home is very affordable. Call now. MLS.
MAY HAMILTON
386-2911 or 656-4692

THREE NEW HOMES
—A Tudor Style with 3 bedrms., 2 up and 1 down. Uniquely different.
—Two houses located in treed cul-de-sac in Gordon Head. These homes priced at $74,900 and $73,900. Call now to view with:
ROBERT HAMILTON
386-2911 or 656-4692

MODERN COLONIAL BY THE SEA
This is an exquisite home with 1800 sq. ft. on main floor. 4 bedrms. Family room off kitchen, huge rec. room with patio doors to a deluxe pool. Located on a ½ acre overlooking Deep Cove. Very impressive with 4 pillars on front and veranda running the length of house in front. If this appeals to you call now to view and make an offer on asking price of $135,000.
ROBERT HAMILTON
386-2911 or 656-4692

SIDNEY
REDUCED for QUICK SALE
Owners have purchased so have reduced the price on this 2-yr.-old, 3 bedrm. family home. Close to schools, shopping and marinas it is situated on a 50x112 ft. lot on a cul-de-sac of new homes and offers 1176 sq. ft. of comfortable living area. Quality W-W broadloom carpeting, L.R. with raised hearth corner fireplace — in-line diningroom. Sundeck, carport and lots of development potential in the high cement basement. WAS $58,900. NOW ONLY $57,000! MLS 17585.
BARBARA RAWLINGS
386-2911 — 383-6465 — 382-5435

BEST BUY ON THE MARKET — $51,900
Immaculate is the only word to describe this 2-bedroom cutie. Just steps from the Gorge Parkway, shopping, and bus. Bright, cozy livingroom with fireplace includes carpet and drapes — large bright kitchen features natural pan cabinets, brand new quality flooring, and nice eating area. Attached garage and beautiful park-like secluded rear yard make this a must to see now. Vendor has bought and is anxious to complete so call us anytime for an informal viewing.
DOUG POWELL 388-7642
POLLY HIGGINS 592-4111
OFFICE 386-2911

GORGE — $57,500
This well built, 4-bedroom home is situated high on a well landscaped lot and has features found in much higher priced properties. Large bright living room with water views; formal diningroom with leaded glass doors. Good sized bedrooms and great family kitchen leads onto private rear yard. This home is priced for a quick sale so please call: DOUG POWELL today for an informal viewing.
386-2911 or 388-7642

ONLY A BUYERS' MARKET
will give you this much value for your money. Over 1700 sq. ft. of finished floor space, 2 fireplaces, 3 baths, (the ensuite is 3 pce., and a 2 pce. down.) 3 bedrooms plus a finished room dn. Finished laundry room, foyer entrance, 2 driveways, corner lot all landscaped. Sundeck off dining room and kitchen. Close to schools, shopping, and park. The asking price is only $73,500 with a $45,000 1st and a $5,500 2nd. New MLS. To view call:
JACK GREENWOOD
386-2911

COUNTRY CASUAL
In beautiful Cobble Hill. Some interesting features that I would like to bring to your attention are:
THE PRICE: Only $34,900 and open to offers.
THE HOME: Sparkling 68x12 mobile home (1974).
THE LAND: ½ acre with excellent well, garden area, chicken coop, tool shed, school bus to front door. Great opportunity for the young family. Call:
DONALD HAMILTON anytime
386-2911 or 478-3552
MLS 18153

3 BDRM. TOWNHOUSE
$29,500! Buy one of the nicest and best kept townhouses in Duncan. Very smart exterior featuring mansard-style roof and white stucco walls. Pleasant, rural atmosphere near hospital and buses. Call now and I will drive you there. Owners have bought and are most anxious for a quick sale.
SHIRLEY MOLLBERG
386-2911 or 478-5328

250 HOUSES FOR SALE

WALL & REDEKOP HOMEFINDERS REALTY LTD.

NEW LISTING
JUBILEE AREA
$51,900
—3 BEDROOMS
—NO BASEMENT
—27 YEARS OLD
—LOT 50x139
—FOLLOWING RENEWED since 1974:
roof, wiring, 200 amp service, hot water tank, electric heating, w-w carpeting, and modernizing. THIS HOME SHOULD SELL FAST. WILL YOU BE THE FIRST TO VIEW? Call:
STEVE SALAGA
386-2911 or 479-5632

$39,900
Get started on the road to home ownership with this almost new strata title duplex consisting of L.R., kitchen, 2 bdrms. and 4 pce. bath and set well back on a treed and rocky lot. You'll love the price of $39,900. (MLS 17260). To view call: HAZEL CLARKE 658-5656
386-2911 or

Montreal Trust

ONE OF OUR PROPERTIES COULD BE YOUR
NEW HOME
1 CADBORO BAY—New, open beam, rustic decor, drastically different styling. MLS: $128,000.
2 CADBORO BAY—Modern 7-BR, desirable family bungalow, large secluded yard. MLS. $84,800.
3 GORDON HEAD—New quality-built, truly family home, very spacious rooms, excellent area, immediate possession. MLS. $83,500.
4 LOWER ROCKLAND—Modern 3-BR high view lot, large in-line liv. and din. room. MLS. $68,800.
5 LANGFORD—Nearly new Hucker-home, one owner, immaculate with nice basement development. MLS. $59,900.
6 EXPERIMENTAL FARM—Slopes near Sidney, Superb, Seaview. Retirement bungalow, ¾ acre, excellent gardening lot, 2 private wells. MLS. $85,000.
PHONE NOW—ASK US
386-2111 ROY KAISER 477-6813
386-2111 E. W. PROKOSCH 477-2194

NEW EXECUTIVE HOME
WHIFFIN SPIT
It's the first time on the market for this spacious 5-BR, family home. On an acre waterfront lot near Harbor House. Ideal for the professional family with lots of room for tennis court, swim pool, and moorage for your boat. This home is brand new and must be seen to be appreciated. $105,000.
MURRAY or JEANNE LUCAS
386-2111 477-1342

OPEN HOUSE
SATURDAY 1-4:30
HIGH CORDOVA BAY
Come to 5365 ALDERLEY (Between Cordova Bay Rd.s and Sayward Rds.) and enjoy lovely seaviews with the San Juan Islands and Mt. Baker in the background. A "no step" custom built brick, character home of quality and taste. 1800 sq. ft. on 1st level, includes 3 BRs, utility and 2 fireplaces. Grand 30' living room featuring 6 picture windows. Separate dining area plus dinette in large kit. Minimum care for .66 acres. Treed rural setting but close to amenities. Patio and sundeck. Fruit trees. Long term mtge. Your trade considered. MLS $89,500.
JACK FETHERSTON
656-3924 652-2269

OPEN HOUE
SAT. AFTERNOON
NEW LOW PRICE
1318 RICHARDSON
Lifetime view of the Olympic Mountains. Pleasant 3 BR family home, full basement. Large in-line liv and din. room for easy furniture arrangment. Nice walking distance to downtown. Immediate possession. MLS. For prior viewing:
386-2111 ROY KAISER 477-6813
386-2111 E. W. PROKOSCH
477-2194

SIDNEY
3 BR, split level only 4 yrs. old, newly decorated throughout, top quality shag carpeting. Steps from new South Sidney primary school. Large lot with vegetable and flower garden, plus a small greenhouse. Try your offer. Asking $55,900. MLS 17355.

NORTH SAANICH
1.98 acres with 1,654 sq. ft. 3 room ranch style bungalow. Fully fenced, 3 box stalls. Approved for subdividing upon obtaining water supply. Walking distance to schools and marinas. Asking $99,500. MLS 17984.

NORTH SAANICH GREENHOUSES
7 acres with approx. 25,000 sq. ft. of hydroponic greenhouses. Presently growing tomatoes. Partly finished 2,000 sq. ft. house, large workshop, sorting shed. Greenhouses are automatically heated, adequate water supply, 400 foot frontage on main road plus frontage on Pat Bay Hwy. Tremendous potential for a hard worker. Asking $225,000. MLS 18275.
For complete details on the above three listings, call:
656-3924 WM. ROGERS 652-1891

BROWN BROS. on LANSHARD
"People Helping People"
2860 SHAKESPEARE ST.
Neat, clean and cosy, 2-bdrms. on the main floor and 1 down, w-w carpeting and F.P. in the Lrm. Covered sundeck, corner lot with extra parking. Asking $52,000.
JOE RICKARD 656-1628
CEC PEARCE 386-3808
385-8771 (anytime)

NORTH OAK BAY
Excellent value, 3-bdrm with extra bedrm in basement. Fruit trees and handy rear lane. Absentee owner asking $63,200.

CORDOVA BAY
Secluded treed location among fine homes, 2-Bdrm bungalow on one-third acre lot. Good financing. $52,000.00.
GEOFF SINGLETON 592-1429
JIM McNAUGHT 592-1429
or 385-8771 (anytime)

OPEN HOUSE
SATURDAY, JULY 17, 12-4 P.M.
4076 Cedar Hill X Road
479-5826
12-year-old, 3-bedroom split level. Heated and filtered pool. Professionally landscaped. 70'x117' lot. Family room and den in basement. $75,000.

VACATION YEAR ROUND IN this fantastic 4 level split of 9 rooms, plus basement workshop. 2,200 sq. ft. of gracious living with extras too numerous to mention, plus 40'x20' tile and concrete heated and filtered swimming pool. Full price $119,500. Open to offers. For appointment to view 477-4847.

BY OWNER, $58,500 DUPLEX-zoned, 2 storey, large 4 bedroom older type home. Full high basement, drive-in garage, wall to wall and beams in living and dining rooms. Large entrance. 592-6705.

2-BEDROOM HOME, 1 BEDROOM downstairs. Fireplace, appliances. Large lot. Gorge area. $46,500 firm. 382-2695.

250 HOUSES FOR SALE

FARMER Investments & Realty Ltd.
825 Bay Street 382-3124

LARGE LOT IMMACULATE HOME UNIVERSITY AREA
This fine home has two bedrooms on the main floor and one down. Large rooms with plenty of eating area in kitchen plus dining room. New furnace and roof. The lot is 70x120 with a large, fully fenced back yard with impeccable landscaping. Vacant and ready for immediate occupancy. An exclusive listing priced at a realistic $53,900.
Jim West
382-2134 595-4094

NORTH OAK BAY SPLIT LEVEL $126,000 MLS
This large (2151 sq. ft. finished) distinctive home is situated on a 77x135 lot. Large rooms with family room with fireplace off kitchen. 3 or 4 bedrooms, 3 bathrooms, den and rec room. Hardwood floors throughout, 2 sundecks, carport and extra parking for additional vehicles. For viewing this prestigious home please call:
Jim West
382-2134 595-4094

OPEN HOUSE
1039 St. David
South Oak Bay
Friday 7-9 p.m.
Sat. 1:30-4:30 p.m.
If you are looking for a home in Oak Bay this could be it. If you would like a distinctive house with two bedrooms, an attractive living room with fireplace, a large kitchen and elegant dining room, then this could be it. If you want an easy care lot in a quiet desirable area this could be it. But you'll never know unless you come and view this property.
$67,900
Gordon Black
382-2134 384-8250

Century 21 REAL ESTATE PRINCIPAL PROPERTIES
4088 SHELBOURNE
477-9514

OPEN HOUSE
2236 TASHY PL.
SAT. 1-5
You Must See This!
A most immaculate, well planned, tri-level, easy care home. This is a home that most women have a burning desire to have at some time in their life. See it soon.
2400 sq. ft., 4 bedrooms, 3 bathrooms, 2 years old. 2 fireplaces gorgeous family room, fully fenced rear yard, 1000 ft. patio, secluded and landscaped rear yard. Close to all schools.
$125,000
Hugh Munro
477-2803

OPEN HOUSE
Thurs., Fri., Sat.
3202 KEATS ST.
Sale by owner close to bus, Simpsons-Sears, Cedar Hill Golf Course. 3 bedroom home, separate dining room, full basement with rumpus room, 4th bedroom, extra 4-piece bath. Large sundeck over carport. Fruit trees, fridge and stove drapes and all included for the reduced price of $62,900. Must be seen to be appreciated. No agents. 592-3412.

BRENTWOOD BAY
1325 MARCHANT ROAD
Features a luxury in-law suite. New, convenient, open to offers.

CENTRAL SAANICH
6922 SAANICH X RDS.
Features potential. 8400 sq. ft. future ... All wood 2,000 sq. ft. 2-level home. (Value est. $95,000). offers on $75,000. Urgent. 652-3753.

FOR SALE BY OWNER
$49,500
Two bedrooms and den with fireplace, new w-to-w carpeting. 2733 Shelbourne Street. Phone 477-5829 or 477-2595.

1400 SQ. FT.
5 large rooms, 2 bedrooms, living room, dining room, kitchen. Must be moved by Aug 2nd. $4,000. 479-6263.

SAANICHTON
By owner. New 3 bedroom, 1½ baths, fantastic views, spacious floor plan. $68,000. 598-4345 or 652-5550.

2-BEDROOM AND DEN, LARGE kitchen, living room, basement. Gorge area, some repairs required, priced for the handyman. $41,600. 595-3350.

253 COUNTRY HOMES AND PROPERTIES

PRICE REDUCED
On this 10.4 acre farm. Property is half cleared with year round stream and four good wells. Good potential for the individual who wishes to live off the land. Lots of room for horses, cattle and garden. Older 3 bedroom home has a very nice stone fireplace. Also 5400 sq. ft. chicken house. Vendor may carrying financing with good down payment. Location E. Sooke. Offers to $85,000.
DANNY MASSEN
477-1841 478-7008
BLOCK BROS. REALTY LTD.

COUNTRY LIVING
2 bedroom home situated on 2½ acres of beautifully treed property overlooking Shawnigan Lake. Includes 216 ft. of semi-waterfront property. Home has fireplace, sundeck and part basement. 3 stall barn located near back of land, ideal for horses. Asking $74,000. Call:
478-5561 MIKE REID 478-6650
BLOCK BROS. REALTY LTD.

VICTORY GARDEN
Yes, no lawn to cut. Every square inch of this 71x107 ft. lot is cultivated. This well established 3 bedroom basement home on Amelia Ave. in Sidney is only 12 years old and close to schools and marinas. Come and marvel at what you can grow on a city lot! Clear title! MLS 17820. Asking $58,900.
656-4000 K. DROST 656-2427
SAANICH PENINSULA PROPERTIES LTD., SIDNEY

5 AC. + HOME
$49,900
2-bedroom home, excellent garden soil, valley and mountain view. Qualicum area, close to swimming, golfing, fishing. Call Mr. Innes, Dophin Agencies, Parksville, 248-6156.

BY BUILDER
New house at 1025 Damelart Way (off Hagan Rd.) Brentwood. 3 bedrooms, full basement, shake roof, thermal windows, first quality carpeting, $68,900. For further viewing please phone 652-5858 after 6 p.m.

NANOOSE BAY, 9-10 ACRE ON Island Highway. Refirement or summer, three-room cottage, power and water, partially furnished. Fridge and oil stove. Phone 479-1461.

SIDNEY REALTY LTD.
Real Estate — Insurance
Serving the Saanich Peninsula
656-2928

253 COUNTRY HOMES and PROPERTIES

SOOKE SEAVIEWS
3 BEDROOMS
Centrally located offering 3 bedrooms, laundry; large kitchen and living room with fireplace on main floor. Large rec. room and storage in bsmt., 90x100 ft. landscaped lot with views over the Sooke Harbour, Basin and straits. Only 9 yrs. old and realistically priced at $31,500. Bill Kozak.

NEW $48,500
3 BEDROOMS
"SOOKE", New M.L.S. Where else can you get a new 3 bedroom home with a full basement on a 70'x150' lot for $48,500. Has a fireplace. (2nd roughed in), and a large deck with a southern exposure. Fast possession here so call and view this home with me today. Several other homes available starting at $45,000. Call me.
BILL KOZAK 386-6164 or 642-3404.
CASTLE PROPERTIES LTD.

DEEP COVE
Be sure and see this 9-year-old quality home. Nicely situated on 1 acre. Has 5 bedrooms, two 4-piece bathrooms, carport, large cement patio. Beautiful garden and trees. Besides all this, there is a most comfortable smaller home that can be rented. On municipal water with a good well for garden purposes. Asking $98,500. Try your offer.
BILL RATCLIFFE
656-4517—656-1154
Gordon Hulme Ltd.

2.4 ACRES - 2 BEDROOMS OVER 1600 SQ. FT. $62,500 METCHOSIN AREA
Here is a new listing which offers a panoramic view of Juan de Fuca Straits and the Olympics. 15 miles from City Centre. To view and for full information on this MLS 18460 call F. Beamish at:
FRANK BEAMISH REALTY LTD.
385-5113 Anytime

HORSES OR CATTLE
3.54 ACRES
Large 4-bedroom farmhouse on the Saanich Peninsula surrounded by 3½ acres of gently rolling pasture land. This furn of the Century home with its porch on three sides is as solid as a rock. The land boasts excellent growing soil. New M.L.S. offered at $89,900. Call Irene Dalziel, 386-6164 or evenings 477-6702.
CASTLE PROPERTIES LTD.

GO WEST AND INVEST
In Port Renfrew, 3 parcels each over 20 acres, close to government wharf and Botanical Beach. Asking $31,000. Ideal for fisherman or your summer hideaway. For property plans call:
NORMA SAUNDERS 478-9182
BLOCK BROS. REALTY 478-5561

BEAUTIFUL OLD CHARMER ON Maple Bay Road, near Duncan. Character and warmth was the theme for the remodelling and decorating. Near beach, tennis courts, and marina. Approximately 1½ acres fully landscaped but with easy maintenance in mind. Reasonably priced at $95,000. For more information or appointment to view phone Paul Osborne at 746-6161 or eves. 746-5729. J. H. WHITTOME and Co Limited, 68 Station St., Duncan, B.C.

2354 GALENA
Just completed quality constructed 3-bedroom full-basement home with distant views of the Straits. Features en suite bath, 2 fireplaces 2 sundecks and quality carpeting. Asking $53,500. For prior viewing call Bill Kozak 386-6164 or Res. 642-3404 anytime. Several new homes to choose from starting at $45,500.
CASTLE PROPERTIES LTD.

SMALL IS BEAUTIFUL
Expecially when its on 2.4 secluded acres in East Sooke. 1-Bedroom 5-year-old home with fenced dog run and chicken house. Tastefully finished with the young at heart in mind. $40,500. MLS 18445. RONA HIGGS 642-3835 or 478-2121, Nanaimo Realty (Vic.) Ltd. Langford Branch.

Happy Valley
An acre of good flat land, a barn with hayloft for a horse or two, a newer 3-bedrm home with large rumpus room up. It's a fun place for the younger family. ONLY $65,900.
386-7771 Peter Mason 477-9318
MOODY ND MASON REALTY

HOLDING PROPERTY
Solid 3-bedroom rancher and work shop on 3.8 acres in Happy Valley. Private sale by owner asking $105,000. 478-1662.

256 WATERFRONT PROPERTIES

WATER-FRONT
—BEAUTIFUL BEACH
—FISHERMAN'S PARADISE
—CLOSE TO AN ACRE OF EXQUISITE GROUNDS
Fruit trees, Fish Ponds, Vegetable Garden, Waterfall, Lovely View. Spacious Immaculately kept home, Featuring Extra Insulation and Plate Glass Windows, Oak Floors. All Rooms are Bright and Cheerful — This Home's Quality-Built for Comfort. This Unique Property Offers Much for Those Who Seek Beauty and Seclusion. $104,000.
CALL JIM ANDERSON
477-9514 OR 595-3466
CENTURY 21 — Principal Properties Ltd.
4088 Shelbourne Street
Victoria, B.C.

WATERFRONT HOME
54x12' year round deep mouring dock. 6 year old 2 storey A frame style home. 1635 square feet, 3 bathrooms, 3 bedrooms, matching garage, with large room above. .33 acre, fantastic views and privacy. 6690 Mark Lane off Willis Point Rd. $105,000 some trades considered. 652-3720.

WATERFRONT LOT, 3 MILES from Sidney. Fantastic view, builders terms, $51,000, offers. Frank Staples, 477-9177.

SPARKLING WATER
Waterfront. About 1½ acres. 150 feet on the water with beach access. West exposure. Sunny and Light. Well treed. Small comfortable summer house. Stone fireplace in living room. Boat moorage. $110,000. MLS
CALL JOHN HOLMS at 386-7521

WATERFRONT ACREAGE
Beautiful Maple Bay. 1.74 acres. 116' of frontage. Full price $16,900. No agents please. Phone Nanaimo 754-6558 for further details.

256 WATERFRONT PROPERTIES

Green Acres
HENDERSON REALTY LTD.
385-9741 (Anytime)

SAANICH PENINSULA EASTERN EXPOSURE
Choice waterfront. Two large lots with a combined frontage of 140'. Excellent 1300 sq. ft. two-bedroom home plus fully developed high basement. Only $97,500. MLS.
FRED SUTTON 652-1857

MAPLE BAY
Between Victoria and Nanaimo. Retirement paradise, Marina nearby, treed ½ to 2 acres, view lots, also waterfront lots. Mun. water, paved roads. 25 per cent down payment. Full price from $19,000 up. Terms available.
NORTH PACIFIC LAND LTD.
Call office hrs.
Vancouver 687-2696 or
Duncan 746-7983

OPEN HOUSE
6691 WELCH RD.
FRIDAY 3 - 9 SAT.
1:30 - 5
Top quality waterfront home below replacement cost at $167,500. One-year-old, 2700 sq. ft. ARCHITECT DESIGNED, ENGINEER BUILT on 2-3 acre, with unobstructed views of the Gulf Islands and Mt. Baker. This prestige home has all the LUXURY and CONVENIENCE for gracious living. YOU'LL LOVE IT — YOUR FRIENDS WILL BE IMPRESSED (MLS 17975). Call us now or your favourite realtor. Ruth or Steve Salaga, 479-5632 or 386-2911. Homefinders, Wall and Redekop.

ARDMORE ARISTOCRAT
This magnificent home is sited on .45 of beautifully landscaped property affording easy access to the water, and provides quality accommodation with extra rooms for entertaining. This home is positioned to allow the finest of sea and mountain views. Offered for the discriminating buyer at $225,000.
MLS No. 16870
385-7721 Dale Briggs 592-3978
GARDNER REALTY LTD.

CALVERT ISLAND
Queen Charlotte Sound. 215 ac., 13,500 ft. frontage, 6800 ft. ocean beach, 4700 ft. protected anchorage, 20 ac. private lake, virgin timber. $250,000.

CORTES ISLAND
Gorge Harbour, 21 ac., 3200 ft. Excellent anchorage and building sites. $122,000.
H. W. Dickie Ltd., 70 Gov't Gov't St., Duncan
Phone Bert Evans
746-5171. Eve. — 746-5581.

165 FT. WATERFRONT SOOKE
Two acre nicely treed lot 7 miles past Sooke on the Coast Road. 210 ft. road frontage. Easy access, nice views across the strait to the Olympics. Priced at $38,000.
BUZZ MAINPRIZE
477-1841 658-8268
RENE BOURDIN
477-1841 642-4150
BLOCK BROS. REALTY LTD.

PARKER AVE.
Walk along the sandy beach from this secluded immaculate home on over 1.3 acre of treed privacy. The house is not large but very accommodating and easily permits an addition if desired. Also a garage with carpeted floor and Franklin fireplace with little effort would be a neat guest cottage. Seldom does a unique property like this become available. New MLS. To view call Hazel Campbell, 386-6164 or 592-0632 ANYTIME. CASTLE PROPERTIES LTD.

THREE SEPARATE WATERFRONT PROPERTIES ON BEAUTIFUL COWICHAN LAKE. BY OWNER. Secluded waterfront cottage. 100' of gentle sloping pebble beach and clear water. House has been newly and completely renovated with 2 bedrooms, cabinet kitchen, sliding door to balcony with magnificent views, etc., etc. Asking $32,000. Also two other lovely properties in line on same street, at $37,000 and $38,000, with particulars free to numerous to mention, all well under appraised value as we are moving and must sell. Please phone 745-3548.

$85,500
Asked for two lots and a comfortable three-bedroom home just a mile from Youbou. Area of property totals 1.2 acres with 188 feet of waterfrontage on Cowichan Lake. Try an offer. For further information please call: DENNIS BERRY at 598-3344. MLS No. 18000.
JACK MEARS
OAK BAY REALTY LTD.

1 ACRE WATERFRONT 4 BEDROOMS
Located in Sooke in rapid development area of Town Houses and Condominiums. 100' of waterfront with 6-yr.-old home. Possible development potential. Asking $89,900. For more details or to view call Bill Kozak, 386-6164 or 642-3404. CASTLE PROPERTIES LTD.

FINLAYSON ARM
Fishing and deep water moorage right at your doorstep if you invest in this acreage — approximately 3.39 acres with 550' of waterfront and boat ramp. Modern Panabode could be your base until you build your dream home. Owner will consider trades or terms on asking price of $61,900. Please call:
O. DOUGLAS or E. WILKINSON
382-4251 anytime
RITHET AGENCIES LIMITED

ONE OF A KIND!
5,000 sq. ft. of super living space in this stately sea front manor. Fabulous 3.2 acre ocean front grounds in beautiful View Royal ideal home for large, wealthy family, or as holding property for future development by astute entrepreneur. Asking $435,000 complete package.
VIC GOERTZEN 477-0217
or
JIM WALTERS 656-3253
or
304-8001 The Royal Trust Co.

WATERFRONT
$109,500
Magnificent waterfront — Immaculate 2 Br. home with privacy and seclusion. The ideal dream home for sea lovers. Fully landscaped — large patio. To view this dream, call
M. Ruddy 656-1089
Park Pacific Inv. Ltd. 383-4124

BOAT PEOPLE
Anderson Cove, East Sooke, 2 acres, 169 ft protected waterfront. Wharf. New 1152 sq. ft. apartment, over 10-ft-high concrete block workshop, existing small boat business. Magnificent holding property. Phone 642-3879 for more details. Price firm at $88,000. By owner.

30 ACRES OF TREED MALAHAT frontage with waterfrontage on Finlayson Arm. An ideal group purchase property at $120,000. For details call DOUG RAVINGTON, 385-7767, 24 Hrs. or 598-3929 Res., D. F. HANLEY AGENCIES LTD.

256 WATERFRONT PROPERTIES

OLD ENGLISH CHARM
WATERFRONT
OVER 2½ ACRES
A Royal Trust new exclusive listing within the 8-mile circle. This fantastic property faces east and overlooks all the ocean-front from Esquimalt Harbor to William Head. Ever flowing spring falls in pools throughout the garden on its way to the ocean, lovely shrubs and lawns. The house itself is truly "Old English" nestled among the trees. Large living room, wall-to-wall carpeting, huge fireplace, bay windows, high ceiling beams, leaded glass sideboard. Sunporch or den, lots of built-in cupboards for books and clothes, etc. 3 bedrooms, triple plumbing, porches, all new heavy wiring, copper plumbing and has a new furnace. Full price $140,000. To see this charming home, please phone:
477-0191 RON SEDGER 479-3673
THE ROYAL TRUST
REAL ESTATE DEPT.

PIERS ISLAND
Waterfront hide-away home (90 ft. of waterfront) — 3 B.R.s, 3-pc. bathroom, living room has sliding glass doors to sundeck overlooking the sea, fully wired and plumbed, all electric heating plus acorn-type fireplace — completely furnished to the last detail including boat with outboard motor — low taxes at $325.13 gross — telephone is on Victoria exchange — immaculate condition — only 5 years old. $75,000. Phone MR. WILLIAMS, 386-2955 or 479-1163 or MR. NOBLE, 386-2955 or 656-8968 for appt. to see. Century 21, Mayfair Realty.

OYSTER RIVER
Offering over 4½ acres of first-class waterfront property on the main highway between Courtenay and Campbell River. This parcel is for the most part cleared, fenced and zoning allows for multiple use (subdivision into lots, trailer park or any number of things). Underground piped water and heavy ty. A lovely and as new 60 ft. wiring running through the proper-3-bedroom manor deluxe mobile home with all appliances is included in a low asking price of $79,900. To view or for further information, phone anytime:
477-0191 RON SEDGER 479-3673
Royal Trust Real Estate Dept.

TOFINO
Just south off Tofino townsite and fronting onto both highway and sheltered Tofino Inlet. This .83 acre lot is beautifully treed and slopes gently to the water, with 116 feet of seafront. The zoning of "residential" or "highway services" makes for flexible usage. Town water and hydro. Price $21,500. Call
GILES PERODEAU
656-4525 384-8124
PEMBERTON, HOLMES LTD.
1000 Government Street

WATERFRONT LOT, 3 MILES from Sidney. Fantastic view, builders terms, $51,000, offers. Frank Staples, 477-9177.

258 CONDOMINIUMS and TOWNHOUSES

ROYAL WOODS
McKenzie, Quadra. The word is gorgeous! All activities swimming, tennis, hobby, exercise, library, biews, sauna, whirlpool, corner top apartment with "loft". (2 extra rooms). $58,900.
OLIVE L. MARTIN
386-3231 385-3806

PRICE REDUCED
Two-bedrm. condominium on top floor of practically new building. Bedrm. and large living room have sliding glass doors with safety glass to private balcony. Unit is equipped with fridge, stove, washer, dryer, garburator, smoke detector, wall-to-wall carpets, drapes, telephone and cablevision outlets. Building provides underground parking, storage facilities, sauna, swirlpool, reading rooms, entertainment room and games room. Listed at $44,500, suggested minimum down payment of $5,225 for qualified purchaser. Immediate occupancy.
656-5584 BILL MOSHER 652-2868
BLOCK BROS. REALTY

258 CONDOMINIUMS and TOWNHOUSES

WHITTOME'S

1111 BLANSHARD 388-4271

OPEN HOME
SAT. 1 - 4:30

TRANSCONA
1625 Belmont Ave.
$43,900

"Home is where the Hearth is" Yes, this 1200 sq. ft. condominium has a lovely slate-faced fireplace with a mantle. Entering the front door you feel the quality of the plush W-W carpet which runs throughout the home. The master bedroom has an ensuite bathroom with a tiled shower. The beautiful kitchen boasts a 15 cu. ft. frostfree fridge, 30" stove and dishwasher plus luxury nylon carpet. Also included is the washer-dryer. Monthly assessment is low.
388-4271 Joe Manton 382-5211

CORONADA
1323 HARRISON

3 Blocks East of Downtown Victoria — all corner suite with utility room suitable for washer and dryer and small deep freeze.

1 BEDROOM $29,900-$33,500
2 BEDROOM $38,900-$45,500

OPEN DAILY 1:00-4:30
388-4271 Ted Radway 477-6176
388-4271 JOE Manton 382-5211

STE 227-1680 Poplar St.

Cheery, cosy, ONE-bedroom suite plus swimming and therapy pools, sauna, games and hobby room. Close to shopping, transportation, and Mt. Tolmie Park. MLS 18040. Priced at $32,900.
Vendor says "BRING OFFERS". View and write YOUR OFFER with Ruth La Croix, 386-1804, 388-4271.
J. H. WHITTOME and CO. LTD.

Whyte & Gower
Oak Bay Properties Ltd.
2227 Oak Bay Ave.
592-2407

ATTENTION
SINGLE PARENTS

Rarely offered in a children oriented block in Esquimalt. A two bedroom (could be three). Large square footage condominium suite with its own separate ground level entrance, appliances, very well decorated and w-w carpeting. Low maintenance of $20. per month; gross rents $395. and priced at $29,000. Excellent financing can be arranged to good covenant. Exclusive listing with ART BEDFORD 592-2407 or res. 592-2090.

SIDNEY — BLUE WATER
IMMACULATE 2 BDRM
CONDOMINIUM $43,900

Your dreams could come true here — by the sea and park — if you are looking for a nice quiet place to live to fish, boat, beachcombe, golf and there is even a garden plot if desired. Make sure sure you see this one. MLS. HUGE YEREX. 592-2407 or 479-8169.

SOUTHPORT
A BEAUTIFUL PLACE
TO COME HOME TO

These 2-bedroom condominiums offer spacious and quiet living. They contain large living rooms, dining rooms, sundecks, stove and fridge, one and one-half bathrooms. The building has an elevator, a rec room and underground security parking. We will consider your home as a trade. For more information and viewing call:
ARNOLD MARR 477-6233
WESTMONT REALTY
920 Hillside
386-6796

COMFORT WITH
NO CARE
$42,900

Vendor has bought and must sell this beautiful 2 BR corner suite. Large bright dining rm. and livng rm. with private balcony overlooking the Sooke Hills. This deluxe condominium also offers easy ecess to billiard rm., workshop, laundry rm., large furnished lounge. Exercise rm., whirlpool and sauna. For more info call Rick O'Kane, bus. 386-6164, home 386-6257.
CASTLE PROPERTIES LTD.

OPEN HOUSE, SATURDAY AND Sunday, 1:00 to 5:00 p.m., No. 25-4051 Shelbourne. A must to see, approximately 2,000 sq. ft., spacious living area, includes three bedrooms, huge kitchen with top of the line harvest gold appliances, living-dining room with fireplace, 2 full baths, large rumpus room, rustic finished laundry room with again top of the line harvest gold appliances. W to W carpet, all windows screened, drapes included, lively backyard with patio and utility shed included. All for $56,000. Assumable mortgage of $38,200 at 11½%. 477-2769.

SEAVIEW
DALLAS RD.

Luxurious 2-bedroom condominium with bath and half and built-in vanities. Has unobstructed view of Straits and Olympics. Spacious Living Rm., with feature wall and matching cabinets. Roomy Dining Rm. Price of $56,500 incl. appliances plus dishwasher. W-W throughout. Call anytime
385-2481 LYLE WICKS 477-5151

COMPARE

Before you buy your suite. Look at this value, 1300 sq. ft., top floor, 2 BR, 39' private balcony, en suite with bath, DR, beamed ceilings, crestwood cabinets, beautiful views of Sooke Hills and much more. All this for only $48,900. MLS. To view, call: GLENN NICHOLLS 598-7689 or 592-2431, Lansdowne Properties.

ROCKLAND

Deluxe 2-BR condominium with a distant water view. Extra large bright living room and dining area, large kitchen with eating area. Sundeck. Priced for quick sale at $59,000. Will consider house in trade. Call Ron Crow, 592-4989 anytime. Or Island Homes Ltd., 386-7545.

3 BEDROOM
CORNER SUITE

1177 sq. ft. corner suite, extra bright. Large living room, dining room with kitchen with stove and fridge included. Extra large balcony with sothern exposure. Large 7x7 storage room in suite. ½ block to shopping centre and 1 block to rec. centre. Just listed at $42,500. 383-7721 Kent Macleod 595-4273
GARDNER REALTY LTD.

OFFERS TO $41,300. FAIRFIELD. Must be sold. Owner moving to Vancouver. Tastefully decorated, 2-bedrooms. Corner condominium, in 15-suite block. Adults only. Large rooms, large veranda; very quiet, tree-lined street. Reasonable taxes. Close to bus, stores and park. Please call 388-5651.

BY OWNER, KENSINGTON TERRACE spacious one bedroom condominium. Stove, fridge, dishwasher included. Building features billiard room, sauna, swirl pool, hobby room, furnace furnished lounge and laundry room. Asking $33,800. Offers. 384-3647.

BY OWNER. 2 BEDROOM CONdominium for sale. Fridge, stove, washer, dryer, drapes, mortgage, quick sale $28,500. Available anytime. For more information, 386-7345.

258 CONDOMINIUMS and TOWNHOUSES

UNIVERSITY
PARK
TERRACE

1870 McKenzie
NEXT TO
RACQUET CLUB AND
UNIVERSITY OF
VICTORIA

$2100 DOWN
to Qualified Purchaser

2-BEDROOM
SUITE
$41,500

THIS CHOICE LOCATION OFFERS:
Spacious rooms
Fully carpeted
All appliances
Garburator
2 bedrooms have a built-in laundry area
Private balcony
Sauna room
Whirlpool
Exercise room
Billiard room
Party room
Bike room
Reading rooms
Underground parking
Resident managers
Excellent location

For appointment to view call
KENNETH MILLER
384-4630
388-6275 (415)
Diversified Holdings Ltd.

SPENCER CASTLE
2910 COOK STREET

A Unique
Luxury Complex

PRICED FROM $70,500
—2 BDRM, 2 FULL BATH CORNER SUITES, minimum 1345 sq. ft. spectacular views
—6-STOREY CONCRETE AND STEEL BLDG.
—4½ ACRES OF LANDSCAPED GROUNDS
—GUEST HOUSE offering: 7 en suite bdrms reception facilities large indoor swimming pool, saunas.
BUY DIRECT FROM BUILDER OPEN TUES. THRU FRI 9-4
For appointment call 384-4013, 598-1060
Danzo and Franco Holdings Ltd.

ORCHARD
HOUSE

Studio from $22,100
1 Bedroom from $26,500
2 Bedroom from $37,200

Open 2-8 Daily
Saturday 1-6
Sunday 1-6

647 Michigan St.
382-8231 382-8232

KNOWLES REALTY LTD.

WATERFRONT

Don't dream forever, this 2 bedroom, corner Condominium in the popular BLUE WATERS in Sidney, won't last long. Asking $45,900. For further information please call:
JOE PERCIVAL
384-8101 383-1493

COMPARISON INVITED

on this townhouse with anything else you may have seen. There are only 7 units in the entire complex and a neighbor on only one side so there is no boxed-in feeling. Spaciousness and large storage areas are accented here with 1365 sq. ft. of finished living area featureing 2 bedrooms (master with ensuite plumbing), living room with fireplace, dining room, extra large kitchen with lots of cupboards and a second eating area, rec. room. Full price of $56,900. MLS 18529.
JOHN BUNYAN 383-7777
Westmont Realty
920 Hillside
386-6796

KENSINGTON
TERRACE
$33,500

Only because vendor has been transferred and must sell this lge. one-bedroom suite immediately. Some of the features include billiard rm., Sauna, Swirl pool, hobby rm, large furnished lounge, and much more, to view call Quickly, it won't last at this price. Rick O'Kane, Bus., 386-6164 or Res. 386-6257.
Castle Properties Ltd.

ROYAL WOODS

205-1009 MacKENZIE AVE.
Lovely 2 Br. condominium over 1000 sq. ft. of living comfort galley type kitchen with fridge, stove and dishwasher. Immediate possession. All offers considered. To view call:
384-8124 D. E. WILLIAMS 385-9855
PEMBERTON, HOLMES LTD.
1000 Government Street

ESQUIMALT

2-BR condominium with dining area, play area for tots. Back suite with excellent decor in immaculate condition. New MLS. To view call 592-2431, JOY HAMILTON 592-1190, Lansdowne Properties Ltd.

MOVING: MUST SELL LUXURY University Heights Terrace, 2-bedroom condominium with private laundry room, prime location and many extras, make this an investment plus a delightful home, good financing, offers, to $42,900. 658-8317.

PRICED TO SELL

1 bedroom condominium, concrete construction, Tiffany lamps, arched doorways, fridge, stove. Quiet location. Close to town. With covered parking. Price $31,800. 386-1600.

BEACON HILL PARK, 2-BEDroom apartment, corner suite, drapes, carpets, parking, beautiful area, sauna, whirl pool, rooftop recreation area, hobby shop. Price $34,000, cash $10,000. Phone 384-1361.

258 CONDOMINIUMS and TOWNHOUSES

BROWN BROS. on LANSHARD
"People Helping People"

STUDIO

Very attractive 1-bdrm. suite also another room for sewing or storage. Deluxe range and fridge, custom drapes, underground parking. $23,900.

1-BEDROOM

Third floor, western views, spacious rooms, Drm. colored appliances. Quick possession. $27,000.
REG SCHUMAKER 598-2333

FAIRFIELD

1330 sq. ft. of luxury living. Family rm. or den, large Lrm., Drm., 2 spacious bdrms. ensuite bath in master, 2 storage closets. $51,900.
DOUG LAWSON 595-2486
REG SCHUMAKER 598-2333

MOUNT TOLMIE

Deluxe building less than 2 years old, quiet, one-bdrm. plus den. Lovely kitchen, custom cabinets. Drm. and Lrm., all w-w carpets. Range, fridge, washer and dryer included. $41,000.
DON MESSAGE 477-3715
REG SCHUMAKER 598-2333

Condominium and Apartment Specialists
385-8771 (anytime)

SPENCER CASTLE
A CLASSIC!

Often copied — never duplicated! Here is your opportunity to purchase a deluxe 2-bedroom corner suite on the 4th floor of this prestige condominium. Enjoy the delightful amenities (including indoor swimming pool and sauna) and friendly atmosphere of the Castle or just relax in the privacy of your spacious suite, endowed with all the conveniences you've always wanted. The southeasterly exposure offers expansive ocean and city views and overlooks the beautifully-landscaped grounds. All indications are that new condominiums of this quality presently under construction, will be in a price range that make the asking price of this suite at $68,900, a value so convincing you will be anxious to buy! We invite your comparison! MLS.
SHIRLEY MOLBERG 478-5327
BARBARA RAWLINGS
383-4465 or 383-5435
OFFICE 386-2911
Homefinders, Wall and Redekop

ONLY 4 LEFT!!
"GRAND OAKS"
3968 Cedar Hill Rd.
LUXURY TOWNHOUSES
ADULT ORIENTED
OPEN MON., WED., SAT.
1:30-4

Unique townhouse development with the accent on quality and lovely landscaping. Each unit features 2 bedrooms — large living rm-dining room with fireplace — electric kitchen (fridge, stove and dishwasher included) 1-1½ bathroom — utility room — plush carpeting — front and rear patios — separate recreation house with saunas, swirlpool and lounge with bar and fireplace. Priced from $55,900. For appointments please call:
595-5171 DICK JAMES 592-2139
The Canada Trust Company

OWNER LEAVING CITY. FORfeit to sell. Superb 2-bedroom condominium. Including everything Downtown-Rockland. $41,900. 385-5178. Friday and Saturday after 6 p.m. and Sunday anytime.

LARGE ACCOMMODATION

Brand new and very special could be bought with low cash payment. Up to 6 bedrooms, 2 bathrooms well priced. Ammon Cohen, 386-7721. Investors Syndicate.

RENT TO BUY

two bedrooms, two baths, $375. Glassed-in balcony. 652-3229.

BY OWNER, 3-BEDROOM TOWNhouse. Immediate occupancy. 477-6081.

263 GARAGES FOR SALE, RENT OR WANTED

CARPORT FOR CAR OR BOAT, $10 per month. 479-5100.

265 HOUSES WANTED TO BUY

JAMES BAY
WANTED
CHARACTER HOUSE

My client wishes to purchase character of heritage house close to Inner Harbour. He is not concerned about the state of repair so if anyone can help I would certainly appreciate a call, as soon as possible.
CAROLYNNE PERRY
386-2911 or 479-7041
Homefinders, Wall and Redekop

SERVICEMAN
NEEDS

2 or 3-bedroom home for his growing family, preferably with a separate dining room. Location must be within the 8-mile circle. Will pay up to $50,000. Call Chris Greig, 386-6164 or 479-7995.
Castle Properties Ltd.

THIS LADY WILL
BUY

Urgently requires a small rental or two or three suites where $15,000 investment will cover mtge. without subsidizing. Up to $80,000 if necessary. Ben Greig, 598-3105 or 386-6164.
Castle Properties Ltd.

MARIGOLD AREA
URGENT

Family moving here from Ontario requires a 2 or 3-bedroom, full basement home. Up to $60,000 CASH. Bob Kohlruss, 598-7689 or 386-6164 (24 hrs.) CASTLE PROPERTIES LTD.

MUST BE
GORGE AREA

Young couple requires 2 or 3 bedroom home with or without basement in the Gorge area. Will pay up to $50,000 CASH. Call Chris Greig, 386-6164 or 479-7995.
CASTLE PROPERTIES LTD.

INSTANT CASH

Investor will pay on the spot CASH for homes in need of repair for rental purposes. Up to $40,000. Call Bob Kohlruss, 598-7689 or 386-6164. CASTLE PROPERTIES LTD.

WANTED
RESTHOME

Client wants existing RESTHOME licensed for 15-25 guests. Up to $175,000. Call Ole Knudsen, 598-2461 or 386-6164.
CASTLE PROPERTIES LTD.

CASH BUYERS

For 2- or 3-bedroom home with basemcnt preferred. Two purchasers want newer homes close in. Phone VICTOR WONG, 385-2458, Byron Price and Associates Ltd.

YOUNG COUPLE

Wanted immediately 2-3 bedroom house in a good area. All cash up to $60,000. Ole Knudsen, 598-2461 or 386-6164. CASTLE PROPERTIES LTD.

YOUNG COUPLE

With approx. $10,000 down are looking for a solid 2-bedroom home up to $55,000 in the greater Victoria area. If you can help phone Tom Rais at Castle Properties, 386-6164 or 383-9838.

2 OR 3 BEDROOM

Older home required, has to be suitable for rental or renovation. Freddy Starke, 386-6164 or 479-3866. Castle Properties Ltd.

YOUNG COUPLE WISHES TO purchase home under $44,000. Large lot, basement, 2 bedrooms. No agents. 382-7897 after 5 p.m.

BUYER WISHING PRIVATE sale, desires house on minimum one-third acre maximum $50,000. 385-2605 after 6 p.m.

PRIVATE 4-BEDROOM HOME parking 4 vehicles. East of Douglas Street. Up to $100,000 cash. 598-8112.

WANTED

Private party requires older reasonably priced home. I will purchase for cash. 479-2209.

CASH FOR OLDER HOMES needing repair for rentals. Phone 652-1362 anytime.

268 LISTINGS WANTED

WEBBER
SELLS

PHONE JIM WEBBER 382-7276
TOWN and COUNTRY REALTY LTD.

SHAWNIGAN REALTY LTD.

Shawnigan Lake 743-5215
LIST YOUR
SHAWNIGAN, COBBLE HILL OR MILL BAY PROPERTY
with
743-5331 JOHN ETTEMA 743-2607
743-5333 MARIE MALBON 743-5145
Call Collect Anytime

HELP,
HELP

I have sold all my house listings and desperately need two, three or four-bedroom homes in any area, for quick price appraisal call:
RUSS FITZSIMMONS
386-3231 477-2412
BLOCK BROS. REALTY LTD.

271 LOTS FOR SALE

Century 21 REAL ESTATE
J. D. BOSDET LTD.
120 - 727 JOHNSON 386-3128

SALT SPRING
2 ACRES $18,500

Lovely ocean-view lot covered with trees. Secluded, but only 6 miles to village of Ganges. Serviced with community water, hydro and telephone. MLS 15521.
Allan Trelford, 386-3128 (24 hours)
Ron McQuiggan (Ganges 537-9220)

A. E. LePAGE
WESTERN LTD. REALTOR

1395 HILLSIDE AVE.
386-6331
NOW OPEN 'TIL 9 P.M.

BUILDERS AND
DREAMERS, $30,000

ideal building lot available on sewer and water. 60x136. Perfect for that dream home. Located on quiet, no through road close to park at 1061 Laburnum (off Grange). Lot is located on Benlamin. Beautifully landscaped with trees and things. For details and viewing phone:
ROY NIELSEN PAUL SMITH
386-9046 386-6331 383-6905

BUILDERS

$125,000 is the asking price for an architect designed home sitting on desirably located property which could possibly be subdivided to give three extra building lots. Situated close to Cedar Hill X Rd. and Golf course. For further information please call: DENNIS BERRY at 598-3344.

HYDRO, WATER, ROADS
TO 1 ACRE LOTS

Choose from 5 lots $15,500 to $18,000. Please call: PHYLLIS COUTTS or BETTY McFARLAND at 598-3344.
JACK MEARS
OAK BAY REALTY LTD.

BROWN BROS. on LANSHARD
"People Helping People"

CORDOVA BAY

Secluded, treed lot, 1-3 acre. Excellent property in a retreat setting. $34,000.

6-MILE CIRCLE

Rolling, meadowland, 7¼ acres. Ideal for horses, beautiful location for country living. $62,320.

GEOFF SINGLETON 592-1429
or 385-8771 (anytime

TWO LOTS
CLOSE IN

Located on Lodge at Quadra, your choice of 72 ft. lot over 100 sq. ft. at $27,500 or panhandle lot over 12,000 sq. ft. at $29,500. Wilfred Davis, 479-1667.

J. H. Whittome and Co. Ltd.
Royal Oak Br.

EAST SOOKE

Beautiful view lot at end of Thornett off Eliza Pt. Road. This is cleared lot of ¾-acre with views across Sooke Basin to the village. Price $19,500. Wilfred Davis, 479-1667 or 658-8884.

J. H. Whittome and Co. Ltd.
Royal Oak Branch

BEAUTIFUL SEA VIEW
WILLIS POINT

Approx. 1 acre lot. Good building site with western exposure. Beautifully treed, and drive way in part way. Situated in unique rural area with new fire and community hall nearing completion. offers on $32,500. 652-2965 or 592-0479.

AT LAST!
5-Acre Ranchettes

Within 5½ miles circle or Victoria. Prices from $57,000. to 573,000. Off Interurban near Camosun College on Hector Rd. Call Coastland Estates Ltd., 479-2130, 477-3654.

GORDON HEAD

Fully serviced, 6 to 9000 sq. ft. lots. A stones throw from UVic. Ready to build now. Lets build your dream home, move in for summer. Plans available. Tell us about yours. Call Ken McCandless, Kasapi Const. 386-6191, 478-4606.

ARDMORE

Approximately 1 acre treed lot, actual size 140x300. Very nice surrounding area of better homes. Priced to sell at $31,900. Mr. James, 386-3585, res. 477-8134. Victoria Realty Ltd.

DUNCAN

Fully serviced building lots in the Somenos Road Hawkes Boulevard area. $14,500 — $2500 down. For further information please call collect to Rick Hawkes or Harry Brawn at Victoria Mortgage Corp. Ltd., 384-7128.

CAREY-GLANFORD

Nicely treed building lot, sewer and water available area of new construction. Call:
CURT SHUBROOK
386-2911 or 477-4586
Homefinders, Wall and Redekop

SHAWNIGAN LAKE

Only 16,950.00. A great building lot close to the lake. Water and hydro to the property. Cleared with a driveway. Call: PETER BARDON 592-2431.

BUILDERS!

Six choice lots in Gordon Head off Tindle, near Ash. Building permits soon available. 658-1112, 598-4371.

6 PRIME LOTS, AVERAGE SIZE 70x140 ft. on Aspen Place, off Arbutus in Cadboro Bay. Price $38,000 to $46,000. Phone 477-5469.

PROPOSED DEVELOPMENT Langford area. Lots expected to be ready late Fall. Buy now and save. Priced from $15,000, terms. 478-8550.

PRICE REDUCTION, WAS $38,500. Now $36,500. Duplex zoned lot. 80x134, glimpses of Swan Lake. Act fast for this rare find. Won't last. 658-5564.

6 LARGE, FULLY SERVICED treed lots on Cedar Hill Cross Roads and Braefoot Road. 384-5016, 382-4322.

ONE ACRE ON GREEN LAKE. Nanaimo city limits, asking $25,000. 743-5353.

SOOKE. ATTRACTIVE TREED properties. Mountain views. 2 to 3 acres. 642-5508, 642-4186.

IN PORT RENFREW, CLEARED lot, 100x200. 2-Room cabin, well, $16,000. 647-5556.

S.O.B. $49,900 — RIGHT OF 777 Mt. Joy. 386-5416, 592-3416.

271 LOTS FOR SALE

Green Acres

HENDERSON REALTY LTD.
385-9741

TWO
EXCEPTIONAL
BUILDING LOTS
$29,900 EACH

Good view near Butchart's Gardens. All services in. Road paved next week.
479-3849 BUD HUDSON 385-9741

TWO
WATERFRONT
LOTS
BEAUTIFUL VIEWS

Near Swartz Bay. Sweeping views of Satellite Channel and Gulf Islands. All services in and road paved. $37,900 and $39,900.
479-3849 BUD HUDSON 385-9741

LOT WITH VIEW

Watch the ferries at Swartz Bay ½ acre lot in quiet cul de sac. Ready to build on. $35,900.
BOB GIBSON 658-5193
BILL MCCARTER 592-3970

Century 21 REAL ESTATE
SUBURBAN REALTY LTD.
2684 Sooke Rd. (Colwood)
478-8316

LAND

30.47 Acres Metchosin area. Beautiful grazing land next to Golf Course. Listed at $6,890 per acre, the owner is open to offers, trades, mortgages etc. (easy terms) This is an excellent holding property for future.

Tom Duncan 477-2462

3 LOTS

I have 2 lots off Majestic Drive. Fully serviced. 10% down. $28,400-$28,900.
OR
Fully serviced and NHA approved building lot at intersection of Cedar Hill and Shelbourne (Mt. Douglas Park) for $29,500.

For further information call:
KNOWLES
REALTY LTD.
Bill Knowles
384-8101 Res. 656-3779

LUCAS AVENUE
NORTH SAANICH

At north end of Tuxedo off Quadra, 4 fully serviced lots 60x140. Treed and quiet residential area. $33,900 each.
NORTH SAANICH: 2 acres cleared, level meadowland with 165 feet road frontage. Pleasant country setting. ML 17006. $37,000.
477-1841 BILL REMPLE 658-5794
BLOCK BROS. REALTY LTD.

Building Lot
$25,000

Residential building lot, services available. Close in near Cook and Quadra. Call HERB McDANNOLD or GLEN McDANNOLD 382-9191 (24 hrs.)

Canada Permanent
Trust Company

SHAWNIGAN LAKE
1. Weekend waterfront lot. East side Shawnigan Lake $19,500.
2. Weekend lot with small log cabin, Shawnigan Village, $11,900.
3. Building lot. 1½ acre. $18,900. East side Shawnigan Lake.
4. Ocean view lot. 2¾ acres. Desirable Mill Bay location. $33,900.
743-5331 J. Ettema 743-2607
743-5311 M. Malbon 743-5145
Shawnigan Realty Ltd.

FOR THE FUTURE

Invest now in this .9 acre lot in the desirable Ardmore area. This level lot would be the ideal holding property. For $26,000 it's yours. Call now.

Mrs. E. Farquharson
656-1154 656-5808
GORDON HULME LTD.
656-1154

VALUE
PACKED

9-10 of an acre, treed, over 100 ft. frontage on Whiffin Spit. Asking $19,900.
OLIVE L. MARTIN
386-3231 595-2176
BLOCK BROS. REALTY LTD.

SEAVIEW SUPREME!
SOUTH OAK BAY!

This prime lot has just become available. Plans and building contract negotiable or buy just the lot at $58,000 and do your own thing. Call JEANNIE DEWHURST, 384-8001 or 477-6040. THE ROYAL TRUST CO.

SEAVIEW

North of Mill Bay near Hatch Point, and within 300 yards of the sea. On piped water — .43 acre, $22,000. Call:
G. PERODEAU
384-8124 656-4525
PEMBERTON HOLMES LTD.
1000 Government Street

SEWERED, SERVICED, LEVEL building lots on the outskirts of Duncan for under $15,000 with terms to builders. Fast developing area with few lots left. Call
DOUG POWELL
386-2911 or 388-7642
Homefinders Wall and Redekop

WATERFRONT
EAST SOOKE
2-CRE LOT, 200' waterfront, $39,000 full price.
LLOYD ELLIS
658-8222
ISLAND HOMES LTD.

1.09 OF AN ACRE IN ARDMORE which lends itself to beauty. Semi-waterfront with 211' frontage already to build that dream home. By owner. $59,500 with terms. 656-4856.

BEAUTIFUL 80X134 DUPLEX zone lot, glimpses of Swan Lake, blueprints included at the reasonable price of $38,500. (Open to offers) act fast for this rare find, won't last. 479-4143.

WATERVIEW CORNER LOT. Close to town, duplex zoned, land has two road access. Lovely setting, approximately ¼ acre. $32,900. By owner. 479-2062.

TWO ONE-THIRD ACRE SERviced building lots in Shawnigan Lake, $15,500 each. Both $30,000. 478-9334 anytime or 478-3134 evenings.

UNIVERSITY AREA

11,000 sq. ft. lot, Braefoot and McKenzie. Close to all amenities. Fully serviced. $31,500. 382-2695.

SOUTH OAK BAY, TWO 13,000 SQ. ft. lots. Magnificently treed. Offers on $54,900 each. Phone anytime. 658-1112 or 598-4371.

SWARTZ BAY, ½ ACRE LOT, with makniificent view. Access to the water. Reduced price, $45,000. Apply Victoria Press, Box 775.

RECREATION CAMPING lot, fenced in, holding tank on lot, $8,500 west side of Shawnigan Lake. 595-6611.

ESQUIMALT DUPLEX BUILDING lot, 60' frontage, treed, quiet street, overlooking quiet ocean cove. $40,000. 382-6310.

SOOKE. ATTRACTIVE TREED properties. Mountain views. 2 to 3 acres. 642-5508.

CENTRAL SAANICH, SENANUS Rd. 1½ acres adjoining beach access, $45,000. 652-3779.

½ ACRE LOT. EXPERIMENTAL farm area, North Saanich. $30,600. 656-2269.

FAIRFIELD, BUILDING LOT. 50x116, 67 Linden Avenue. ½ block from ocean. 383-6372. $35,000.

BY OWNER — TREED LOT, North Quadra area, underground wiring. $27,900. 384-9798 or 384-0308.

271 LOTS FOR SALE

A LOT
OF LOT
$32,500

These days lots are getting smaller and the prices are getting larger. Here's your chance to own a large 90x132 lot for same price as a smaller one. Take a look at 4403 Torquay then make your offer fast on price $32,500.00.
MRS. PAT FORBES
477-1861 477-1781
BLOCK BROS. REALTY LTD.

BUILDERS!

Six choice lots in Gordon Head off Tyndall near Ash. Building permits soon available. 658-1112, 598-4371.

16 LOTS

In Gordon Head off Kenmore. Lots minimum 7300' up and are fully serviced some with sea views. For further information contact 386-2261, 9 a.m.-5 p.m.

273 PROPERTY FOR SALE

Sooke
Property
OTTER POINT
Land and Waterfrt.

439.73 ac. $950,000 for all or

Sec. 7 waterfront, 121.55 ac. $500,000
Parcel B waterfront, 121.49 ac. $250,000
Sec. 10, 34.46 ac. $550,000
Lot 1 Sec. 7-8, 23 ac. $10,000
Sec. 18, 162.00 ac. $230,000

P.O. Box Box 1027
Victoria, B.C.

GORGE AREA

Townhouse or apartment site. R. M. 2 zoned. 12,000 sq. ft. For further information please call: COLIN CRAVEN, 386-0627, or GORDON ELLIS, 592-0079, Office 385-5741. Nanaimo Realty (Victoria) Ltd.

M-2
ZONING

Three adjoining properties in prime Hillside area. 60x120 each providing total of 180 road frontage. Improvements consist of near 5900 sq. ft. warehouse (225,000.00), older 6500 sq. ft. warehouse ($120,000.00) and older 1000 sq. ft. house ($78,000). May be purchased separately. Offers invited on asking prices shown. For further details call:
477-1841 TED BROWNE 658-8412
477-1841 BILL REMPLE 658-5794
BLOCK BROS. REALTY LTD.

Unusual
Opportunity

Almost 1 ac. in North Saanich on water mains with 300 sq. ft. concrete block building for mushroom farming. Zoned rural. Other non-industrial uses possible. MLS 18223.
656-4000 K. DROST 656-2427
SAANICH PENINSULA
PROPERTIES LTD., SIDNEY

4-ACRE, TREED PROPERTY, has driveway in to cleared, hilltop building site with panoramic views. Located 20 minutes from city off Sooke Road. $47,000, terms available. Also in area similar 2.3-acre parcel at $29,500. For appointment to view call owner 478-1975.

9 ACRES

2-3 cleared agricultural land. Horse pasture etc. 1-3 treed area.
C. Carpenter, 388-5555
B.C. Land and Insurance Agency Ltd.
530 Broughton Street. 388-5555

9¾-ACRES ON FINLAYSON ARM Rd. 1 mile from Goldstream Park. Beautifully treed with good building site, stream. Offers on $32,900, with low down payment. 479-7778.

FOR SALE. 1.85 ACRES, POWER and water on, by owner. 478-7991 after 6:00 p.m.

274 PROPERTY WANTED

SEABOARD
PROPERTIES LTD.
2173 WEST SAANICH RD.
BRENTWOOD BAY 652-1141

Brentwood area. Apartment site required for client. Cash or terms for suitable property.

Brentwood area. Commercial zoned property close to residential area. Should be ½-acre approx., with no buildings on site preferred.

Have client with up to $250,000 cash+ for land suitable for subdivision for residential on sewer anywhere on Saanich Peninsula of City. Can arrange financing for large parcels. Will consider any size property including home with extra lot(s). For fast decisions call:
652-1141 Frank Csinos 652-5578

WANTED

SUBDIVISION
DEVELOPMENT
PROPERTIES

IMMEDIATE CASH OFFERS AVAILABLE

ANY SIZE ACREAGE CONSIDERED

CALL
GARRY MEYER
385-6211
ENGINEERED HOMES LTD.

VANCOUVER
ISLAND

Require large or small properties for development have developers and builders available. For quick action call:
RUSS FITZSIMMONS
386-3231 477-2412
BLOCK BROS. REALTY LTD.

ACREAGE WANTED

2-acre lots in Metchosin with or without house (condition not important). Also, home on small acreage or double lot in the Royal Oak area or West Saanich area. Phone June Corby, Canada Trust, 595-5171 or 478-8780.

APT. SITE

Builder requires 10,000 to 100,000 sq. ft., even more for immediate development. Phone now, Kasapi Construction, 386-6191.

WANTED 2-5 ACRES, SAANICH Peninsula to put new home. Ammon Cohen. 386-7721.

280 ACREAGE FOR SALE AND WANTED

51.5 ACRES
PANORAMIC
VIEWS

Treed acreage gently sloping up to terrific views. Close to Sooke Centre. Truck road leads to top. MLS 17933. (Reduced) Excellent value at $195,000. Vendor will carry a mortgage.
385-7721 Cliff Salmond 477-3626
GARDNER REALTY LTD.

DURRANCE RD.

For Sale Acreage. Three 5-acre lots and one 10-acre lot. New rural subdivision Saanich municipality. $12,000 per acre, financing available. Call 385-1491, Res. 595-8083.

280 ACREAGE FOR SALE AND WANTED

P.R.B.
P. R. BROWN
AND SONS LTD.
"The People to See"

2.48 ACRES

With cabin. Ocean view. Clean, quiet area 26 miles from Victoria on paved Whiskey Pt. Rd. Asking $42,500. Vendor will carry.
Roy Anderson
385-3435 477-5057

145 ACRES

Between Victoria and Sooke. Secluded, high land with a stream. Estate sale. Asking $120,000. Vendor will carry. ML 16898.
Roy Anderson
385-3435 477-5057

ELEVEN ACRES
CENTRAL
SAANICH

Do you want to raise horses and have some room to exercise them too. Well this is the plan for you as there is an existing polo field on the property, which you could retain as is or modify it to your requirements. The property has 516 feet on a paved road and is approx. 945 feet deep. This is one of the most fertile areas on the Island. There is power to this site, an existing well, some corrals and a small barn. Terms available. Offers on $149,000.
RON KERFOOT
477-1841 652-2594
BLOCK BROS. REALTY LTD.

7.6 ACRES
$37,500
SHERINGHAM
POINT ROAD

The vendor has started to clear the building site on this gently rising acreage to take advantage of the views of the Strait and Olympic Mts. 431 ft. of road frontage on phone and power. Water should be no problem here. If you want quiet seclusion come out and view this new MLS listing with me, call anytime. Bill Kozak 386-6164 or 642-3404.
CASTLE PROPERTIES LTD.

FIVE ACRES &
INDEPENDENCE

Three five acre lots. Level farmland. Excellent building site on each one with seclusion. $50,000 and $35,000. CALL
WILF DAVIES
386-8871 656-5002
Newstead Realty Ltd.

5-ACRE
RANCHETTES

In Saanich. Country retreat close in. Ideal for children, husbands, animals. Going fast. BUT good selection still available. Some of our favorites: — lot 3, complete with duck pond and lily pads; lot 8 — lovely little creek; lot 17 — flat and lovely with its own well. Full details with:
OLIVE WEBBER 384-8231 384-9267
GAIL JENKINS 478-5561 478-6458

DUNCAN
$21,900

5 acres corner lot lovely treed, ideal for country home. Holding property or Mobile Home can be bought with $5,000 down. Freddy Starke 386-6164 or 479-3866. CASTLE PROPERTIES LTD.

AT LAST!
5-Acre Ranchettes

Within 5½ miles circle of Victoria. Prices from $57,000 to $73,000. Off Interurban near Camosun College on Hector Rd. Call Coastland Estates Ltd., 479-2130, 477-3654.

10 ACRES - $39,900

Close to Qualicum, swimming, golfing, fishing. Prime property, lots of tall mature trees, potential view. Call Mr. Innes, Dolphin Agencies, Parksville. 248-6156.

8.8 ACRES BY OWNER. COZY cottage and 2 stall barn, secluded with creek and good well. 16 miles form town. For appointment, 642-3295. Serious inquiries only please. $65,000.

Required in the Sooke Area, up to 15 acres of good land. Will pay all cash. Call at once to
P. G. JACKSON LIMITED
1070 Douglas Street 388-9102

285 UP-ISLAND PROPERTIES

A. E. LePAGE
WESTERN LTD. REALTOR

1395 HILLSIDE AVE.
386-6331
NOW OPEN TILL 9 P.M.

HOBBY FARM

Located just 4½ miles from downtown Duncan. 10.4 acres, partly treed. Delightful 3-bedroom, full basement home, plus well constructed barn for a variety of animals. Mostly fenced. Try your offer on the asking price of $74,500.
DENNIS FERRILL
386-6331 478-6140

OPEN HOUSE
Eaglecrest-Qualicum
2-4 Weekend

Two luxury houses on golf course. $83,300 and $93,500. Follow signs from entrance of Eaglecrest subdivision off Island Hwy. S. of Qualicum. Julia Jenkins 248-9205 (eves).

CENTURY 21
Eagle Realty Ltd.
P.O. Box 1060, Parksville, B.C.
248-6191

BRAND NEW
AND BEAUTIFUL

Nestled among the trees, this lovely 3-bedroom home awaits you. The quality construction is immediately evident from the cedar and brick exterior, complete thermopane windows to the 2 finished fireplaces, carpeting and beautiful cabinets inside. The floor plan of this home is both practical and elegant. This full basement beauty is on over one acre. South or town and priced at $67,500. Call Ann Dussault at Whittomes Hwy. Office, 748-0381, or eves. 746-7353.

MID-ISLAND

Two large ocean view lots, close to Marina, paved roads and water system. Only $16,500 each. Write or call Norm Doughty, Res. 752-4507.

PEARSON/JOHNSTONE
& ASSOCIATES LTD
BOX 399, PARKSVILLE, B.C.
248-3216 752-6964

PARKSVILLE

Open House July 16 to 18. Friday to Sunday, 1 to 4 p.m. 50 Jenkins Place (off Pym). New 3-bedroom, full basement, 1½ bathrooms, home on quiet cul-de-sac; built-in dishwasher, on sewer and water. Near village and schools. Priced at only $46,900. This home awaits your inspection. For details or directions call R. Gardiner Construction, at 248-3437.

PARKSVILLE

Very attractive one level, 3-bedroom luxury home, located on prestige crescent. Walking distance to beach and shopping. Double garage, fenced and landscaped lot. Quality carpets, dishwasher, plus many extras. Must go, $64,000. 248-3622 collect or write Hansen Builders, Box 1030, Parksville.

FOR SALE BY OWNER

Spacious 3-bedroom 3-year-old home on ½ acre in Mill Bay. W-W throughout, 4-piece bath, basement plumbed for shower and toilet. Large unfinished room for family room, more bedrooms or ? Present mortgage at 9½ per cent. Asking $49,500. Phone 743-9352.

DUNCAN

Fully serviced building lots in the Somenos

285 UP-ISLAND PROPERTIES

the Permanent
51 STATION ST.
DUNCAN, B.C.

MAPLE BAY NEAR DUNCAN

345 acre farm with approx. 1700 ft. waterfront and 200 acres of pasture land. 2 large barns and substantial home. This is one of the most scenic properties in the area and would be an ideal location for a country club and marina and 18 hole golf course.

CROFTON

5.3 acres of fenced pasture land. On paved road with municipal water and sewer line on adjoining property. A potential 20 lot subdivision for only $60,000. For details please phone JACK BAILEY at 748-8105 or eves. 746-6589.
THE PERMANENT
58 STATION ST.
DUNCAN, B.C.

david burr LTD.
655 FORT ST. 384-9335

CHOICE QUALICUM ESTATE
24.5 acres, 8 cleared for paddocks, 6-stall barn, 2 guest cottages. Lovely old Georgian Home with 8 or more bedrooms, large living room with fireplace, family and dining room. Year-round stream course, separate watering systems for domestic and irrigation use. Being close to sports fishing grounds, summer recreation facilities, and winter skiing on Mt. Arrowsmith, this prime property would make the perfect Rest Home or Dude Ranch and is being offered at (MLS 15982).
ASKING $149,500
MADGE OR DON ROBBINS
DAVID BURR LTD.
384-9335 or 384-9072

Green Acres
3½%
Exclusive Residential
HENDERSON REALTY
385-9741

COBBLE HILL
Nicely treed property overlooking the Saanich Inlet and the Gulf Islands. 3.53 acres. Asking $30,000. Call R. Colbert 479-5932 or 385-9741.

COWICHAN BAY SEAVIEW
High seaview sites overlooking Cowichan Bay and located on Kheniposen road. Treed with fir, arbutus and oak. Each lot located on the southern exposure of Mount Tzouhalem is approx 2 acres in size.

137-ACRE FARM
Near Courtenay, 1800 sq. ft., 4 bedroom home, 2 barns and other outbuildings. Half of acreage is in hay and pasture, balance has a good amount of 2nd growth logs. Machinery included. Owner will hold a mortgage at around 9½ per cent with about $75,000 cash required. Present your offer on the desireable farm as owner is ready to move. $175,000. MLS. Brochure available. Call GARY SUTHERLAND for more information on any of the above. 746-5171 or evenings 748-8810.
H. W. DICKIE LIMITED
70 GOVERNMENT STREET
DUNCAN, B.C.
"WE SELL THE ISLAND"

$55,000
3 ACRES
1100 SQ. FT.
LOG CABIN
COBBLE HILL
Brian Hurst
743-2544
Larry Wilcox
746-6888
J. H. WHITTOME & CO. LTD.
Duncan 748-0381

THIS MINIATURE ESTATE OF 7-plus acres offers the finest views in the area, with 300 feet overlooking the Strait of Georgia. The high bank, giving privacy, has a winding path to the beach. A tiny cove gives shelter for small boats. Clams, oysters and excellent fishing. The building site has been selectively cleared with a winding drive through tall trees. Hydro and underground telephone laid on. A pretty stream with adequate water flows down to the beach. For further detailed information and appointment to view, please call (Mrs.) E. Wakeford-Cox, 752-6727 or 752-6964.
PEARSON JOHNSTONE & ASSOCIATES LTD
BOX 399, PARKSVILLE, B.C.
248-3216 752-6964

OWNER ANXIOUS
2½-year-old, 3-bedroom home. Full basement in the Cowichan Bay area. With a shower in the basement bathroom, and school just one block away. This makes a good family home. $49,900. Make an offer. Good mortgate rate.

BEST BUY
At Douglas Hill, 2 bedrooms, family room, large kitchen, F-C fireplace in living room, separate dining room, 1½ bathrooms, approx 1,600 sq. ft. Great retirement home located in area of quality homes. $56,000. Call ARLENE ROBINSON at 746-6135 or 748-8333 eves. G. K. Schmidt Realty Ltd.

TWO ONE-THIRD ACRE SERviced building lots in Shawnigan Lake. $15,500 each. Both $30,000. 478-8034 anytime or 478-1134 evenings.

EAGLE REALTY LTD.
Box 1060, Parksville, B.C.
Telephone 248-6191

285 UP-ISLAND PROPERTIES

"DUNCAN"
3 parcels of land on Lakes Road. 2.37 acres at $32,000, 3.17 acres at $38,000, and 5.92 acres at $52,000. Presently in the agricultural land reserve, but ideal for hobby farms with potential for development in the future. MLS.
656-3924 WM. ROGERS 652-1891
MONTREAL TRUST CO.

GABRIOLA. BEAUTIFULLY treed ½ acre. Close to beach. $8,500. 383-8636.

290 FARMS FOR SALE and WANTED

ATTENTION
NOW OFFERING
14 ROLLING ACRES
Only 7 miles to Victoria, situated close to Butchart Gardens. This farm features a 1½ year old well constructed Spanish hacienda-type of home with large living room-dining room including hardwood oak floors, back to back old brick fireplace separated by wrought-iron work. Family room off kitchen featuring glazed tile flooring. Six stall recently built barn makes this farm attractive as a horse farm or for a small hobby farm. It also has its own artesian well. $230,000. Call LARRY LINEHAM 386-2955 or 595-0134. Century 21 Mayfair Realty.

13 ACRES
CLOSE IN
High potential and productive Egg Farm. Quote 64.53 cases and room for expansion. Chicken house, 1½ yrs. old. Approx. 4850 sq. ft. Only 4 miles from town, good holding property and borders. Mt. Douglas park. Farm house and many other buildings. Priced at $175,000 plus quota and stock. Call: 477-1841 DANNY MASSEN 478-7008
BLOCK BROS. REALTY LTD.

293 GULF ISLAND PROPERTIES

A. E. LePAGE
WESTERN LTD. REALTOR
1395 HILLSIDE
386-6331
NOW OPEN 'TIL 9 P.M.

SATURNA ISLAND PROPERTIES
Overlooking Lyall Harbour, .382 acres.
Good looking lot with lots of trees. For privacy and view of Lyall Harbour. Price $9,500.

Overlooking Boot Cove, 2.46 acres. ½ mile from ferry dock — includes extra lot. Older home with barn and woodshed. Apple, pear, plum, cherry, and trees. Large garden area, fenced and rest of property has lovely well-cared-for lawn. $58,000.

Just six lots from ferry dock over 2½ acres with 2 older cottages. No need for vehicle on this property — very close to post office, community hall and stores. Good summer retreat or permanent home site. Price $34,900.
FOR INFORMATION ON ANY OF THE ABOVE PLEASE CALL:
386-6331 ERIC FRAZER 743-9155 collect

Century 21 REAL ESTATE
J. D. BOSDET LTD.
120 - 727 JOHNSON 386-3128

SALT SPRING
2 ACRES $18,500
Lovely ocean-view lot covered with trees. Secluded, but only 6 miles to village of Ganges. Serviced with community water, hydro and telephone. MLS-15521.
Allan Trelford, 386-3128 (24 hours)
Ron McQuiggan (Ganges 537-9220)

SAVARY ISLAND
Interested in listing or buying lots on this lovely Island? Contact Bill Palfrey by writing or phoning 386-7545, Island Homes Ltd., 2504 Douglas St., Victoria or phoning Royal Savary Hotel, 483-4314.

SALT SPRING WATERFRONT
Over 14 acres, 5 facing on Tricomali Channel. Zoned commercial, with 4 cottages and approval for more. The back 9 acres fronts on another road. Has terrific view building sites and an orchard. A must to see at only $199,000. MLS 12398. For further info. call:
GRAE LANGSTON
386-8871 386-8596
Newstead Realty Ltd.

SALT SPRING ISLAND LAKEFRONT RESORT
Resort with 900 ft. frontage on quiet lake. Beautiful new owner's home of exceptional character and quality. With views from all sides. Rental units include 2 Lindal homes, 2 single cabins, 1 duplex cabin. Pump house with chlorinator. Commercial zoning permits extensive development. Asking $230,000. Owners will consider trading for home and acreage anywhere in B.C. For further particulars phone:
477-1841 TED BROWNE 658-8412
BLOCK BROS. REALTY LTD.

$30,000
160 ACRES
REID LAKE RD.
PRINCE GEORGE
Brian Hurst
743-2544
Larry Wilcox
746-6888
J. H. Whittome and Co. Limited
748-0381 Duncan

PENDER ISLAND
A beautifully treed and well situated property that is over half an acre. With future views of the ocean and islands. Nicely sloped, with pipedwater and hydro. Asking $12,000.
BILL RATCLIFFE
656-4517 — 656-1154
Gordon Hulme Ltd.

GABRIOLA ISLAND
Waterfront lot, power and water available. 90x150 easy beach access. $26,500. Call H. Colby, Henderson Realty. 385-9741.

124 FT. WATERFRONT LOT ON south side of Mudge Island with low bank and good building site. Island is connecting link and proposed new ferry route to Vancouver. Asking $25,000. 929-1096.

BY OWNER. SAVE MONEY. BUY direct from owner. 1 acre, semi-waterfront, DeCourcy Island. Offers to $5,800. 112-282-3209.

293 GULF ISLAND PROPERTIES

SALT SPRING ISLAND
HOMES
View of Inner Harbour. Farmette of 5 pleasant acres, arable, fenced with fruit trees. Two bedroom home with part basement. Quiet country land. $65,000.

Smaller 2 bedroom with loft, in Ganges. All new wiring and plumbing. One-third acre in fully serviced area. Close to shopping. $39,500. Terms available. Included fridge and stove.

Country Charm! A 2 storey home with character and outbildings on 5¼ acres farmland all cleared and fenced. Water ain, cable T.V. $90,000.

Hundred Hills — Modern 2 bedroom, 2 bathrooms, large recreation room and utility area. ½ acre. Fireplace. Large new sundeck. Garden in. $69,000. Overlooking Gulf Islands and Active Pass.

Well built. Spectacular view. Immaculate 3 bedrooms, 1½ bathrooms. Finished Rec room. Laundry and workshop. Large sundeck-carport for 2 cars. A truly distinctive home. $82,000.

One mile out of Ganges. 1½ Acres. 2 bedroom modern home with new fireplace. Small creek. Owner wants action! $46,000.

CALL DICK TRORY
Eves. 537-2236 Days 537-5515

WATERFRONT
1100 Feet west side shoreline and beaches. 19 Acres peaceful environment — Many large arbutus. Several excellent building sites. $110,000.

600 Feet frontage sand and shell beaches. 10½ acres of arable land and shade trees. $97,500.

400 Feet gravel beach on 5.3 acres with 1-bedroom cottage and orchard. $80,000.

244' frontage safe moorage. 0.99 acre. Handy man special main house with "A" frame guest cottage plus foreshore lease. $69,000.

118 Feet Beach. Modern 2 level 2 bedroom Cedar home. Flower garden. 0.86 acre. ½ fenced. Desirable residential area. Piped water. $74,500 — ½ cash. Offers.

Lakefront — Sunsets! Immaculate 2-bedroom — fireplace — with attached self-contained in-law suite. Level landscaped lot. Offers.

CALL MEL TOPPING
Eves. 537-2426 Days 537-5515

ACREAGE
239 Acres near park $149,500. terms.

78 Acres seaview, creek running through, $64,500. terms.

12 plus Acres, seaview with driveway into wooded building site $37,500. Only $16,000 down, $250-mo. at 9% interest.

11.45 Acres Hundred Hills. View of Ganges Harbour. Large pond and arable soil. On water main, power, phone etc. Fronts on two roads. $37,000.

15 Acres Fabulous: 180 deg. view of outer islands. Parklike setting. Several level benches for building. Old trails. $42,500. terms.

2.72 Acres, view, level, arable, piped water, short distance to store, beach and public dock. $23,500.

2.34 Acres, on quiet road, treed, secluded building site. $18,500.

CALL BOB TARA
Eves. 653-4435 Days 537-5515

LOTS
0.55 Acre fully serviced building lot in good residential area. $14,500.

One-third acre, level, cleared building lot near Ganges village. All services available. $12,000.

1 Acre, sunny mountain view, on water system. $14,000.

¾ acre ideal for weekend cabin, some trees, near good beach access. $13,000.

2 Acres, hilltop view, drilled well, nice trees, building site. $17,500.

19 Acres of privacy with a gentle stream flowing by large evergreens, driveway and bridge developed, power and water available, near good beach. $55,900. terms.

CALL JIM SPENCER
Eves. 537-2154 Days 537-5515.

DENMAN ISLAND
Three ½-ac. W-F lots, water, power, telephone. Great view of Georgia Str., Texada and the Sunshine Coast. $21,000 - $23,000. Easy terms.

Semi-W-F acreages. 5½ to 8½ acres, $26,500 - $34,000. Terms.

Two 10-ac. W-F acs. adjoining, S.W. exposure. $35,000 each, ¼ down, balance at less than 10%.

W-F home and cottage on 1.6 acs., sandy level beach. 2-car garage. $189,000. Good terms.

Cottage on ½ ac. near beach. $14,500.

HORNBY ISLAND
10 acs. and cottage with beautiful S.W. view down Georgia Strait. $62,000.

Outstanding home on Periwinkle Point. $77,500. Terms.

Modern 3-bdrm. cottage near beach, $26,500.

½ ac. lots from $7500.

CALL TEMPLE SINCLAIR
Hornby Island 335-2475
If no answer, Ganges 537-5515

Salt Spring Lands Ltd.,
Box 69, GANGES, B.C.
537-5515

Sea, Sun and Sand
Mudge Island holiday waterfront. $17,900, with tall trees, good beach, and tremendous potential. Just $1790 down and $175 per month. Interior treed land ¾ of an acre for $5,950. For information phone or write Glen Galloway, personally, at Nanaimo Realty Co. Ltd., Box 518, Nanaimo, B.C.; at 754-2311 or eves. 758-5537, collect.

LOT ON GABRIOLA ISLAND, close to beach and cleared. Offers. 477-6510, 383-1228.

293 GULF ISLAND PROPERTIES

Century 21
CHAMPION REALTY LTD.
388-4477

$79,900
MAYNE ISLAND
WATERFRONT
Fully furnished 900 sq. ft. 3 bdrm. full basement house with fireplace and sundeck. Three cabins included in package now rented for a total of $225. Cable TV and excellent water. Don't hesitate. Call us now. GORDON CHAMPION 477-9989 or page 2665 at 388-6275.

$23,900
SATURNA ISLAND
Excellent value for 5 yr. old 2 bedroom home on half-acre lot near Gov't. wharf. Here's your chance to get started on a summer retreat. Pick up the phone and call me. JACK KONDRATIUK 384-4672 or page 2632 at 388-6275.

PENDER ISLAND
Charming waterfront home at Port Wash. Built-in range and wall oven, f-p, spacious sundeck overlooking bay. Separate entr. ste. for guest or rentals, close to stores, golf-course, ferries and Gov. dock. $75,000.

Panoramic sea view from this new contemporary waterfront home. Beautifully treed 1 acre lot with level driveway. MLS $68,000, terms avail.

Specious Panabode with 2 f-p, lge. sundecks with superb sea view. 2 bdrm. guest hse and barn on aporox. 1½ acres. Centrally loc. to ferries, golf course, marina and stores. MLS $89,500.

2 acre lot in beautiful residential area, level access and bldg. site. Exc. value at $18,500.

Park like 3 acres waterfront on Browning Harbour, driveway in and hydro at road. $35,000, terms avail.

For further information call
Teddie Kent 112-629-3397
SHAWNIGAN REALTY LTD.
Shawnigan Lake, B.C.
112-743-5311

SEAFRONTAGE
Ruxton Is. — ½ ac., 200 ft. $30,000
Hudson Is. — 1.84 ac., 495 ft. $33,000
Maple Bay — 3.13 ac., 340 ft. $57,500
Long Beach — 100 ft. ocean sand $26,500
Thetis Is. — 1786 sq. ft. rustic residence, fully furnished, 1.15 ac., 133 ft. $130,000
H. W. DICKIE LTD.
70 Gov't St., Duncan
Phone BERT EVANS
746-5171. Eves. 746-5581

MAYNE ISLAND
Almost ¾ acre. Easily built on. 99-60 yards to Sandy Beach. On paved road. Asking $16,500. Call Ellwood Nault at Nanaimo Realty (Victoria) Ltd., 385-5741 or 388-4150.

294 MAINLAND AND OUT OF PROVINCE PROPERTIES

PORT ANGELES REAL ESTATE
2 BR, Rec room, fireplace electric heat, open beam, carport, near city park. $30,000.
Quality newer home — many extras, 3 BR, Rec room, two fireplaces, double garage, lovely carpeting, water view, heavily insulated, compactor, d-w, disposal, Jenn-air range, mixing centre, new area, a steal at $47,000.

LAKE FRONT SMITHERS
14.3 acres, over 850 feet on the lake. Gentle slope. Second growth trees. Build a vacation or permanent home. Good hunting and fishing area. $24,500. MLS.
CALL JOHN HOLMS, 386-7521

Multiple Listing Broker Licensed 14 years in P.A. Lorraine Ross, Realtor, Suite 2, Aggie's Inn, 602 East Front, P. Angeles, Appt. 206, 457-0252 or 7506.

SAN BERNADINO, CALIFORNIA, 1-3 acre cul-de-sac lot. All services and tests. Was $7,500, now $7,200 or will consider trade for 22-30' boat or local building lot. 478-4091.

98 ACRES AT LITTLE FORT, B.C. River and highway frontage. $40,000. 478-6766.

LOT FOR RENT. VENTURE Out, Mesa, Arizona. Sept., to Dec. inclusive. 477-9319.

SPELL IT OUT

When you have something to sell, the easiest way to find a buyer is to spell it out in print! You do that by placing a low-cost Classified Ad in the newspaper, We'll help you telling our readers what you have to sell. Give us a call today. at 386-2121.

Deaths and funerals

305 DEATHS and FUNERALS

CLINE—In Victoria, B.C. on July 12th, 1976, Commander James M. Cline, U.S.N. (Retired), aged 73 years, born in Litchfield, Illinois, late residence, Suite 207, 1000 Fort Street. He leaves his wife, Ruth C. Cline, at home; three children, James D. W. Cline, Silvergale, Wash., Alexandra C. Currier, Shelton, Wash. and Mrs. James (Deirdre-Dee) Steen, Victoria, B.C., and six grandchildren.
Memorial service in the Good Shepherd Lutheran Church, 2510 Lesser Hill Road on Sunday, July 18th, 1976 at 12:00 noon. Pastor F. Knobel officiating. Flowers gratefully declined. Those so desiring may contribute to the Victoria Cancer Clinic, 1900 Fort St., Victoria, B.C.

MacDONALD — The Rev. Dr. Alexander J., in hospital in Hamilton, Ontario, July 14, 1976. Born in Glace Bay, N.S., January 22, 1912. Ordained to the Presbytery June 3, 1936. Served in the parishes of St. Andrew's Cathedral, Victoria, St. Mary's, Ladysmith and St. Peter's, Nanaimo. Received his Doctorate in Canon Law from the University of Ottawa in 1948. He was a member of the Canadian Army Chaplain Corps until 1965 and a former Spiritual Director to the St. Vincent De Paul Society and member of the John Howard Society. He was a Fourth Degree member of the Knights of Columbus and served as Chaplain to Council 1256.
Funeral Mass, Saturday, July 17th at St. Joseph's Villa Chapel, Dundas, Ontario. MEMORIAL MASS will be offered in St. Andrew's Cathedral, Blanshard at View, on Monday, July 19 at 7:30 p.m. With the Most Rev. Remi J. DeRoo, S.T.D., Bishop of Victoria presiding. Private interment at Royal Oak Burial Park. (McCall Bros.)

SMITH—In Victoria, B.C. on July 15, 1976. The Honorable Sydney John Smith in his 84th year, of 1148 Goodwin St., Victoria. Born in Ottawa, formerly of Kamloops where he founded the Syd Smith Ltd., Automotive Dealers of Kamloops and was made a Freeman of the city. He was summoned to the Senate in 1957 after many years of public service and was appointed Speaker of that body in 1966. He was sworn of the Privy Council for Canada in 1968 and retired to Victoria in that year. He leaves his loving wife Alice; daughter Pat (Mrs. W. O. Portman) of Kamloops; two sons: Gordon Earl of Scottsdale, Arizona and H. Maxwell of Kamloops; a stepson, Fred Weir of Nigeria; nine grandchildren and three great-grandchildren. He was predeceased by a son, William F. in the R.C.A.F. in 1943. He also leaves a sister, Ms. W. Spence of Regina and a brother, Eric Smith of Winnipeg.
Funeral service in McCall Bros. Chapel, Johnson and Vancouver Sts. on Monday, July 19 at 11:00 a.m. with the Rev. Dr. G. Struthers officiating. (Flowers gratefully declined. Donations if desired, may be made to the Shrine Crippled Children's Hospitals, in care of Mr. W. Cloggie, 541 Laren Rd. or to the Boys' and Girls' Clubs of Canada, in care of 1240 Yates St.)

308-A CARDS OF THANKS

We would like to convey our sincere thanks to our many friends, neighbors and relatives for their kind expressions of sympathy in the loss of a dear wife, mother and grandmother. Special thanks to the staff at Victoria General Hospital.
—The McTavish Family.

309 IN MEMORIAMS

BRITTON — In treasured memory of my beloved husband Frank, who passed away July 16, 1969.
Only God knows of the constant longing
In my heart for you,
And be it day or night,
I feel your presence near.
—Forever in my thoughts, deeply missed. Loving wife, Gertrude.

KELLOW—In loving memory of a dear daughter, Bonnie Lynn, who passed away on July 16, 1974.
Somewhere back of the sunset,
Where loveliness never dies,
You live in a land of Glory
Amidst the blue and gold of the sky.
Your life a beautiful memory,
Your absence a silent grief,
You sleep in God's beautiful garden
In the sunset of perfect peace.
—Lovingly remembered always by her dad and step-mother, Allisen and Ken Swetnam.

RICHARDS — In fond and loving memory of my dear husband, Ray, who passed away July 16, 1975.
Love's Greatest Gift—Remembrance
—Sadly missed by his wife Roona.

RICHARDS — In loving memory of my dear dad, Ray Richards, who passed away July 16, 1975.
—Ever remembered and sadly missed, David.

RICHARDS — In loving memory of Ray, who passed away July 16, 1975. Always remembered and Sadly missed — Barry, Wendy and family.

THEY SHALL GROW NOT OLD, AS WE WHO ARE LEFT GROW OLD, AGE SHALL NOT WEARY THEM, NOR THE YEARS CONDEMN, AT THE GOING DOWN OF THE SUN, AND IN THE MORNING, WE WILL REMEMBER THEM.
WITH GRATITUDE, SANDS.

310 FUNERAL DIRECTORS

McCall's
FRIDAY
WILSON, Mrs. Helen
10:30 a.m.—SEVENTH DAY ADVENTIST CHURCH
HAMLET, Mrs. Mildred A. E.
11:00 a.m.—FLORAL CHAPEL
JAMES, Mr. George R.
3:00 p.m.—FLORAL CHAPEL
MONDAY
SMITH, The Honorable Sydney John
11:00 a.m.—FLORAL CHAPEL
MacDONALD, The Rev. Dr. Alexander J.
MASS
7:30 p.m.—ST. ANDREW'S CATHEDRAL
WEDNESDAY, JULY 21
PERRIN, Mr. Roland
2:00 p.m.—FLORAL CHAPEL
THURSDAY, JULY 22
FLETT, Mrs. Edith Louise
Graveside service
1:30 p.m.—ROSS BAY CEMETERY
McCALL BROS.
Floral Funeral Chapels
385-4465

Sands
SERVING VANCOUVER ISLAND
WE CARE
Dedicated to service
Sensible Prices
SANDS FUNERAL CHAPELS
VICTORIA 388-5155
SIDNEY 656-2932
COLWOOD 478-3821
DUNCAN 746-5212
LADYSMITH 245-2331
NANAIMO 753-2032
Your seven community Chapels, Independently Family Owned and Controlled. Sands since 1912.

Hayward's Thomson & Irving
Funeral Chapels
1625 Quadra St.
384-2612 — 386-3505

310 FUNERAL DIRECTORS

MEMBER BY INVITATION
NSM NATIONAL SELECTED MORTICIANS
SINCE 1907
VICTORIA, 388-5155
SIDNEY, 656-2932
COLWOOD, 478-3821
DUNCAN, 746-5212
LADYSMITH, 245-2331
NANAIMO, 753-2032
Removal And Service Arrangement
Covering Vancouver Island
A Division of Sands

IFC INTERNATIONAL FLIGHT CARE
Specializing in forwarding to or from anywhere
WORLD WIDE FUNERAL INFORMATION SERVICE
call collect
or cable
"Mortuary Victoria"
A Division of Sands

CUNNINGHAM FUNERAL CHAPEL
1155 Fort Street
Phone 384-5512 or 384-8626
Offering dignified moderate service for all. Geo. S. Cunningham, owner, manager.

FIRST MEMORIAL SERVICES
Serving the Public and Exclusive Undertakers for the Memorial Society of B.C. 658-5244.

311 MONUMENTALS

STEWART MONUMENTAL Works Ltd.
ESTABLISHED 1896
Memorial of Distinction
Marble fireplace and tabletops
1402 May St. 384-3452

"The Finest in Craftsmanship"
MORTIMER'S MONUMENTS
633 DAVID ST. 383-6421
ESTABLISHED 1877

313 MISCELLANEOUS

IN MEMORIAL DONATIONS
to be used exclusively for
CANCER RESEARCH
should be directed to
CANADIAN CANCER SOCIETY
857 Caledonia Ave., Victoria.

MEMORIAL SOCIETY OF B.C.
Dignified Final Arrangements At Minimum Cost
Brochure and full details from the VICTORIA branch
Rm 101 - 727 Johnson St., Victoria
385-5214 (24-hour)
Lifetime Membership $5

HOW TO WRITE A GOOD CLASSIFIED ACTION AD

1—IT'S BEST to start your ad with the name of the article or service you have to offer. If you have an apartment, room, etc., for rent, or property for sale; start your ad with the location.

2—BE CLEAR. Readers respond more quickly and favorably when given complete, definite information. Always include the price in your advertisement.

3—MAKE IT EASY for the reader-prospect to reach you. Always give your telephone number or your name and address. If you do not have regular hours, state a preferred time for the prospect to get in touch with you.

4—PLAY SAFE. You get the greatest reader attention by using consecutive insertions. A six-day order is best and costs less, and you can, of course, stop your ad as soon as you get the results you want. You pay only for the days your ad appeared. Lower yearly rates are available to those who wish to keep their services or products before the public.

5—PLACE YOURSELF in the reader's position and ask yourself what you want to know about your offer. The answer you give will make a good Want Ad.
Don't allow the reader to speculate.

6—GIVE YOUR PROSPECT every inducement you can with good copy. Classified action ad readers have the money and are already interested in buying the merchandise or service you have to offer; the details and information you give are the most important.

7—TO PLACE YOUR AD, call 386-2121, your direct line number to fast Want Ad action. A courteous, efficient advisor will be glad to help you word and place your order. And remember, Classified Action Ads afford you the most complete coverage. Telephones are open 8:00 a.m. to 6:00 p.m. for you daily, Monday through Saturday call:

HIJACK VICTIMS SUE AIRLINES FOR $5M

NEW YORK (Reuter) — A U.S. couple aboard a French jet airliner hijacked to Uganda's Entebbe airport by pro-Palestinian guerrillas June 27 filed a $5-million negligence suit Thursday against Air France and Singapore Airlines.

In the action filed in U.S. district court here, George Karfunkel, 28, a New York stockbroker, and his wife Renee, 25, alleged the airliner belonging to Air France failed to take proper security measures to prevent the hijacking, which occurred during a flight to Paris from Tel Aviv.

The hostages aboard the aircraft together with the plane's crew were rescued one week later by Israeli commandos who raided Entebbe airport.

The Karfunkels, who were aboard the French plane returning from a vacation in Israel also charged Singapore Airlines with failing to take proper security measures by transporting the pro-Palestinian hijackers on its June 27 flight to Athens, where the terrorists are known to have boarded the French carrier.

Handicapped Grant Hiked

An additional $1 million will be given to handicapped workshops this year under an improved payment formula, Human Resources Minister Bill Vander Zalm said today.

The new formula establishes a set wage rate of 62.5 cents per hour in each workshop.

Under the old system a situation had developed where some of the bigger more efficient centres were receiving only 16 cents per hour while smaller operations were getting up to $1.20, the minister said.

Vander Zalm also said that three basic categories of handicapped facilities will be brought together and be called achievement centres. The designations include handicapped drop-in centres, activity centres and workshops.

A new association will be established in the province to co-ordinate all activities of the workshops and attempt to set up a better marketing system for handicrafts made by the handicapped.

Vander Zalm said the association hopes to arrange for the display and sale of the products in such government operations as ferries and provincial parks.

"We would like to make these products more accessible to the general public and to show people how creative and adept the handicapped can be," he said.

"It is a mystery to me why we should be importing these goods when we have an inexhaustible reservoir of talent right here in B.C."

The handicrafts are the work of about 3,500 handicapped people in centres throughout the prvoince.

The new rate structure is retroactive to July 1 and Vander Zalm said the few centres which had been operating above the new rates will continue at that level until their capacity brings them in line with the new formula.

The human resources department and the provincial secretary's department are arranging a booth at this years Pacific National Exhibition in Vancouver to display the handicrafts produced in the provincial centres.

9 MLAs Miss Deadline

Six Social Credit and three NDP MLAs missed the Thursday midnight deadline for filing their mid-year disclosures of assets and liabilities.

The only cabinet minister yet to file is Mines Minister Tom Waterland, but a spokesman in the clerk's office said Waterland had phoned from Kamloops to say his forms are on the way and that there is no change in his disclosures since he filed in January.

Under the Public Officials Disclosure Act, MLAs are required to file disclosures twice a year, in January and mid-July.

There is no substantial change in any of the forms filed for the mid-year report.

A clerk's office spokesman said she expects to have all the forms within a few days. Most of those who haven't filed are on holidays, the spokesman said.

George Kerster (SC-Coquitlam), one of the MLAs who has not yet filed, will be filling out the disclosure forms for the first time.

Kerster's seat in the house had not been finalized at the time of the January disclosures because of the ballot recount in his election battle with NDP leader Dave Barrett.

The other MLAs who have not yet filed are: Emery Barnes (NDP-Vancouver Centre), Sam Bawlf (SC-Victoria), Len Bawtre (SC-Shuswap), Don Lockstead (NDP-Mackenzie), Ray Loewen (SC-Burnaby Edmonds), Gerry Strongman (SC-Vancouver South) and Barbara Wallace (NDP-Cowichan Malahat).

Another Mainguy Admiral

Commodore Daniel Mainguy, 45, of Victoria, will be promoted to rear-admiral in August on his appointment as chief of maritime doctrine and operations.

He is the son of Vice-Admiral E. Rollo Mainguy (Rtd.) of Qualicum Beach, who was chief of naval staff from 1951 to 1956.

Educated at Royal Canadian Naval College, Royal Roads, he became a midshipman in 1950 and has since served in a variety of appointments on both coasts of Canada and in England.

Now director-general of personnel careers (officers) at national defence headquarters in Ottawa, he has also served as director of maritime operational readiness and director of strategic planning.

Wrong Seed Planted

GRANGEVILLE, Idaho (AP) — Farmers in two north Idaho counties have planted the wrong varity of wheat on thousands of acres, a blunder which could mean a $1 million loss, an extension agent in one county says.

Idaho county agent Edward Mink said Wednesday he will issue a comprehensive report next week which will include the number of farmers affected by the mixup between spring and autumn wheat varieties.

About 8,000 acres were probably seeded with the wrong type of wheat, said several of the agricultural experts who toured the area last week.

THERE HE GOES

Daryl John Slack is a hard man to keep behind bars.

On May 19 he walked out of Wilkinson Road jail on a work release pass and never showed up until the following day.

He did the same thing Wednesday, walking away from the minimum security camp at Jordan River.

Corrections officials reported Slack, 22, missing sometime between 9:15 p.m. and 10:10 p.m.

He was believed heading toward Port Renfrew. A passerby told police he saw a man matching Slack's description walking on the road late Wednesday night.

Slack had been sentenced Oc. 27, 1975, to one year definite and eight months indeterminate for break-in and theft.

On June 4 he pleaded guilty in provincial court to being unlawfully at large and false pretence committed while free and had an additional 10-month term tacked onto his sentence.

He is described as five feet six inches tall, weighing 145 pounds, with dark hair and eyes, fair complexion, and usually wears tinted glasses. He is not considered dangerous.

McGeer Blames No One For Delayed Expulsion

Education Minister Pat McGeer said Thursday he blames no one for a two-month delay before a View Royal student's expulsion was confirmed by Greater Victoria School District trustees.

But he agreed with a departmental report declaring that local trustees had complete jurisdiction in the case involving dismissal of the 15-year-old boy from his classes at Shoreline Junior High School April 21.

The report, by associate deputy minister for schools Johnann Phillipson, referred to a conflict of documentation in the matter and concluded that "a dismissal process that takes from April 21 to June 22 may not be working in the best interests of a pupil."

Phillipson also recommended an independent assessment be made to determine "the real reasons for the delays," with a view to avoiding a similar situation in future.

"I strongly feel the department cannot condone any action which keeps a child out of school for over two months before a final disposition is announced by the board," Phillipson wrote in a memorandum to McGeer.

The minister's brief written statement was attached to a copy of the deputy's report.

"Two months is a long time to be absent from classroom activities," McGeer said. "It may be in the best interest of the particular school board and the educational process in British Columbia if further study of this case could be made and provincial guidelines for student dismissal appeals be set out clearly once and for all.

"No blame is being placed on either party in the Victoria case, certainly not by myself anyway," McGeer said, adding the procedure followed had not been in th best interest of the pupil, "regardless of who was at fault."

McGeer promised a review of the dismissal, with the object of speeding up future cases.

Phillipson said he had interviewed the father of the expelled student; considered a report by district superintendent Jake Longmore, and considered a brief on behalf of the father presented by former school principal John Young.

School board chairman William Ross said a formal consultant is not needed to look further int the matter and is satisfied from his own inquiry that administrators had made reasonable efforts to act quickly in the intetrests of the student. Ross also welcomed the father's intention to address the board Monday.

SHERIFF'S SALE

Under and by virtue of two Writs of Fieri Facias issued out of the County Court of Victoria, and to me directed against the goods and chattels of Langford Carpet Centre Ltd., I have seized and will offer for sale by public auction at 3321 Tennyson Ave., Victoria on Friday the 23rd day of July, 1976, at the hour of 10:00 o'clock in the forenoon all the right, title and interest of One 1975 Ford one ton truck, Serial No. F37YLW62727. One 1970 Towmotor, Model 502SLP5024, Serial No. 17L-231 Type L.P. Terms of Sale: on a where is and as is basis, cash plus 7% Sales Tax. For further particulars apply to the office of the undersigned.

W. A. Lee
Sheriff
Vancouver Island
Region No. 1
Sheriff's Office
Victoria Law Courts
Victoria, B.C.
July 13, 1976.

People love us for a number of reasons. Here's just one.

"HORSE SENSE"

and also . . .

AUCTIONS

Presented by:

VILLAGE AUCTION LTD.

"HORSE SENSE"? . . . We think so, especially when you consider all the facts.

. . . We have a fantastic antique auction planned for you and we have used all our best horse sense and arranged to have it at the Westwind Motor Inn where you will certainly enjoy the air-conditioned comfort, especially when you consider that our antique auction will be July 25th, 26th and 27th. And now that we have taken good care of your comfort, sit back and let us present a sale to be remembered!!!

. . . Like the man said "You ain't seen nothin' yet" and we think that is true as far as our next sale is concerned. We have pulled out all the stops to bring you a fantastic display of antiques and collectables at auction.

. . . You can't have seen fantastic brass beds until you see what we have to offer and there are five of them to choose from . . . three dining room suites that should take your breath away . . . a Victorian chaise lounge, a pair of matching armchairs that are certainly people-pleasers.

. . . A super-duper feature will be our antique brass-faced French Peasant farmhouse clock with the double hourly chime mechanism as well as a Victorian mahogany longcase grandfather clock with an 8-day movement.

. . . PINE FURNITURE is our feature display and you will be pleased with our selection this time.

. . . You won't be able to keep your eyes off of the copper and brass, and to list it all would be endless. One thing for sure, you won't have to hand-polish any of it as we have sent it all out to be done professionally so you may have to wear sunglasses.

. . . The highlight of the Victorian scales will be the magnificent large brass beam balance, but then you might like the counter top merchant or a collectable relic postal letter scale.

. . . PIANOS! PIANOS! and PIANOS! To start with, why not a marvellous buried walnut studio Grand? And if your house won't hold that, we can also offer two beautiful uprights.

. . . Glassware galore and occasional furniture aplenty, from small drop leaf tables to bedside commode stands to lamp tables, plant stands in oak and mahogany, and sets of chairs and dining tables. Many beautful dressers and highboy chests as well as two bentwood hatracks and two bentwood rocking chairs. Our display of entrance hallstands will please the person who has one in mind and we will offer six for you to choose from.

. . . It truly is a sale of sales and we would love to have you come out and take a look.

PLACE: WESTWIND INT'L MOTOR INN
741 Goldstream Avenue
Victoria, B.C.

TIME: SUNDAY—July 25th, at 1:00 p.m.
MONDAY—July 26th, at 7:30 p.m.
TUESDAY—July 27th, at 7:30 p.m.

PREVIEW: SATURDAY, July 24th from NOON until 9:00 p.m.

SCHOOL DISTRICT NO. 65 (Cowichan)
NOTICE TO CONTRACTORS

Sealed tenders marked "Tender for Gymnasium Construction" and bearing the name of the tendering firm are invited by the Board of School Trustees for the revised construction of additions to Duncan Elementary School at Duncan, B.C.

Working drawings, specifications, instructions to bidders, and forms of tender may be obtained by GENERAL CONTRACTORS only, from the School Board Maintenance Office, 2670 James Street, Duncan, B.C. on payment of a deposit of Fifty Dollars ($50.00) for each set of working drawings, etc. which will be returned on receipt of the sets of documents in good condition. Applications for refunds will only be received for thirty (30) days after the award of a contract.

Bid Depository procedures and rules for Sub-Trades will be used, to close at the Victoria Bid Depository, 1075 Alston Street, Victoria, B.C., and at the Nanaimo Construction Assn., 2232 Wilgress Road, Nanaimo, B.C., at 4 p.m., Thursday, August 12th, 1976. Plans are on view at the Construction Association of Victoria, the Nanaimo Construction Assn., the Amalgamated Construction Assn., Vancouver, B.C., the Alberni Valley Construction Association at Port Alberni, B.C., and the Construction Plan Services at Burnaby, B.C.

A certified cheque or Bid Bond in the amount of Ten Thousand Dollars ($10,000) must accompany all tenders. A Performance Bond to bind the tenderer in the amount of 50% of the contract price, must be provided within fourteen days of a contract being awarded. This bond shall be approved by, and acceptable to the Owner and made out to School District No. 65 (Cowichan) as owners.

If the tenderer defaults in executing the contract within six days following notification in writing of the award of the contract, then said Certified Cheque or Bid Bond will become the property of the Board of School Trustees, School District No. 65 (Cowichan)

Tenders must be in the hands of the undersigned by 2:00 p.m., Monday, August 16th, 1976, at which time they will be opened in public. The lowest or any tender will not necessarily be accepted, and the Board of School Trustees reserve the right to reject any or all tenders without explanation. No tender will be accepted having any qualifying clauses whatsoever.

W. F. BROWN,
Secretary-Treasurer,
School District No. 65,
(Cowichan),
2670 James St.,
Duncan, B.C.

BRITISH COLUMBIA HYDRO AND POWER AUTHORITY
For Sale

Usable single phase distribution type transformers 7200 volt 120/240 and 2400 volt 120/240. 25 KVA and smaller—some 37½, 50, 75 and 100 KVA.

Contact Disposal Department,
3855 Kitchener Street,
North Burnaby, V5C 3L8
for details.

INVITATION TO BID

Sealed tenders for the construction of Additional Boiler, McKinnon Building, will be received up to 2:00 p.m. Pacific Daylight Time on Friday, August 6, 1976, at the office of the Director of Campus Planning, Room 109, Saunders Building, University of Victoria, and will be opened in public immediately thereafter.

Plans, specifications and tender documents may be obtained from the office of Rutley Engineering, Suite 110, 1012 Douglas Street, Victoria, B.C., on payment of $30.00 (Thirty Dollars) by cash or certified cheque, which sum will be refunded if the plans and specifications are returned in good condition within two weeks of tender close.

Tenders shall be submitted in accordance with the Instructions to Bidders contained in the specifications and shall be accompanied by the prescribed bid bond.

The lowest or any tender will not necessarily be accepted.

I. W. Campbell, P. Eng.
Director of
Campus Planning
University of Victoria.
July 12 1976

NOTICE OF SALE OF MOTOR VEHICLE
Pursuant to the
MECHANICS LIEN ACT

Whereas Harvey B George is indebted to the undersigned in the sum of $710.50 plus storage for work done and materials supplied in the repair of a 1968 Volvo 1225, Serial No. 5250-5973, Licence No. RHJ 419, and the said sum ought to have been paid and default has been made in the payment thereof, notice is hereby given that bids will be accepted until 2 p.m. on Thursday, the 29th day of July, 1976, at Le-Cost Collision Repair Ltd., 915 Mason, Victoria. The highest or any bid will not necessarily be accepted. Dated this 13th day of July, 1976.

T. P. LAIDLER
Le-Cost Collison Repair Ltd.
915 Mason
Victoria, B.C.

NOTICE TO CREDITORS AND OTHERS
RICHARD MORRIS WILLIAMS DECEASED

NOTICE is hereby given that creditors and others having claims against the estate of Richard Morris Williams, deceased, late of 721 Robleda Crescent, Victoria, B.C., are required to send their claims, duly verified, to the undersigned Executors of the said estate at 1208 Government Street, Victoria, B.C., on or before the 13th day of August, 1976, after which date the assets of the said estate will be distributed, having regard only to such claims of which the Executors shall then have had notice.

DATED at Victoria, B.C., this 7th day of July, 1976.

MORRIS RICHARD WILLIAMS
and
THE ROYAL TRUST COMPANY
Executors
STRAITH & COMPANY,
Solicitors

NOTICE TO CREDITORS

Estate of the deceased: BALL, Richard Basil, late of 1145 Bewdley Avenue, Victoria; GILBERT, Olive Ettie, late of 403A Bay Street, Victoria; GALE, Isabel, late of 870 Darwin Avenue, Saanich, B.C.

Creditors and others having claims against the said estate(s) are hereby required to send them duly verified to the PUBLIC TRUSTEE, 635 Burrard Street, Vancouver, B.C., V6C 3L7, before the 13th of August, 1976 after which date the assets of the said estate(s) will be distributed, having regard only to claims that have been received.

CLINTON W. FOOTE,
PUBLIC TRUSTEE.

NOTICE TO CREDITORS

Estate of the deceased: JOE, Don Soo, late of 228 Edward Street, Victoria, ODLAND, Gabriel, late of Elk Lake Auto Court, Victoria, ARNETT, Violet Dawson, late of 1739 Hollywood Crescent, Victoria, B.C.

Creditors and others having claims against the said estate(s) are hereby required to send them duly verified to the PUBLIC TRUSTEE, 635 Burrard Street, Vancouver, B.C., V6C 3L7, before the 2nd of September, 1976, after which date the assets of the said estate(s) will be distributed, having regard only to claims that have been received.

CLINTON W. FOOTE,
PUBLIC TRUSTEE.

NOTICE OF DIVORCE ACTION
5927-01706

To: Donald Gregory Hachey

Your wife, Pauline Ethel Hachey, has filed a Divorce Petition number 5927-01706 in the District Registry of the Supreme Court of British Columbia at Prince George, British Columbia asking for a Decree of Divorce. Your whereabouts being unknown, the Court ordered service of the Petition upon you by this advertisement. The grounds for divorce are stated in the Petition. If you wish to defend or counter-petition the steps you must take and the times within which you must take them are set out in the Notice endorsed on the Divorce Petition. A copy of the Petition with Notice will be mailed to you on request addressed to the District Registrar, Supreme Court, Court House, 1600 Third Avenue, Prince George, British Columbia.

If you do not file an Answer in the said District Registry and take other steps as set out in the Notice endorsed on the Petition within 20 days of the date of publication of this advertisement, then you will not be entitled to further notice and 15 days thereafter, the Petitioner may proceed and the relief claimed may be given in your absence.

K. G. GRAHAME
District Registrar

Special Offer

FOR PRIVATE PARTY CLASSIFIED ADVERTISERS

Use this handy coupon to place your Classified Advertisement and save money.

Name .....
Address .....
.....
Phone No. .....
Signature .....

FILL OUT AND MAIL, OR DELIVER IN PERSON TO
SPECIAL OFFER
Victoria Press Ltd.,
P.O. Box 300,
Victoria, B.C.
V8W 2N4.

No. of Insertions ..... Amount Enclosed $.....

Your ad will run as soon as possible upon receipt of this coupon and payment, or please specify consecutive dates.

.....
.....

Classification Number ..... 10 WORDS MINIMUM

10 Words for 1 insertion in The Daily Colonist and Victoria Times: $1.00
10¢ for each additional word.

10 Words for 3 insertions in The Daily Colonist and Victoria Times: $2.50
25¢ for each additional word.

10 Words for 6 insertions in The Daily Colonist and Victoria Times: $4.00
40¢ for each additional word.

All ads must be written in regular classified style, and run on consecutive days.

All real estate, mobile home, rental and business advertising is considered to be commercial advertising and will not qualify for this special offer.

SEND CHEQUE or MONEY ORDER
— NO REFUNDS —

This coupon valid until Sept. 1, 1976

THE DAILY COLONIST AND VICTORIA TIMES

Mason & Risch
Italian Provincial piano low priced during Eaton's Home Furnishing Sale

Elegantly classic Italian Provincial design in a rich walnut finish. Full size piano features dependable unitized construction, posi-grip tuning pins, laminated sounding boards. Humi-tite case and tone pulsator. 'Practiano' pedal reduces volume. 10-year manufacturer's warranty. Complete with matching bench. Mason & Risch model 465E.

1,155.00

Pianos, dept. 360, Main Floor, Home Furnishings Building

EATON'S

YOU CAN EXPECT A GREAT DEAL from CORNELL

1975 CHEVROLET NOVA 4-DOOR
6—Automatic, power steering, power brakes, radio. Blue.
$4195

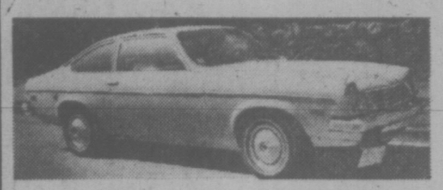

1975 CHEVROLET VEGA HATCH BACK
Automatic, radio. Beige.
$3495

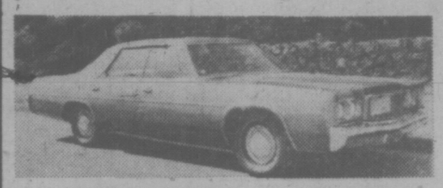

1974 CHRYSLER NEWPORT 4-DOOR HARDTOP
383 V8—Automatic, power steering, power brakes, radio.
$4695

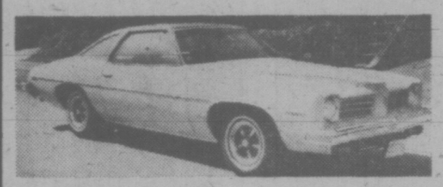

1974 PONTIAC LE MANS 2-DOOR
350 V8—Automatic, power steering, power brakes, radio.
$4195

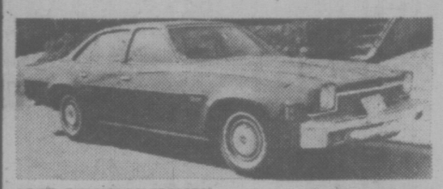

1973 CHEVELLE MALIBU 4-DOOR
350 V8—Automatic, power steering, power brakes, radio.
$3695

1973 FIAT 128 2-DOOR
4-Speed, radio.
$1995

1971 OLDS DELTA 88 HARDTOP
V8—Automatic, power steering, power brakes, power windows, air-conditioned.
$3495

1974 FORD EXPLORER COUPE SPECIAL ¾
360 V8—Automatic, power steering, power brakes, radio.
$4995

1972 PONTIAC CATALINA 4-DOOR HARDTOP
V-8, automatic, power steering, power brakes, radio, air conditioning.
$2895

CORNELL
CHEV — OLDS — CADILLAC
3050 DOUGLAS 385-5777
Dealer Licence No. 00681A
7-16

SATURDAY LAST DAY

EATON'S mid-july CLEARANCE

Saturday . . . your last chance to save on this big 3-day event. You'll find lots of Bargains to choose from. For the home, the yard, the car and the family. All offered now in Eaton's Big mid-July Clearance!

Don't Miss this Great Chance to Save

PERSONAL SHOPPING ONLY PLEASE

EATON'S

Store Hours Saturday 9:30 a.m. to 5:30 p.m.

Suzanne Hansen
Here,
there & everywhere.
C-FAX 1070 NEWS

Victoria Times

93rd YEAR, No. 32 ★★★ VICTORIA, B.C., FRIDAY, JULY 16, 1976 ★★★ 15 CENTS DAILY, 30 CENTS SATURDAY

1976 FORD
"CAMPER SPECIAL"
PICK-UPS
ON SALE THIS WEEK!
peter pollen ford

26 Children Vanish on Outing

CHOWCHILLA, Calif. (UPI) — A busload of 26 school children and their driver vanished mysteriously from a swimming outing and police, fearing a mass kidnapping, today put out an alarm for three vans which might be travelling together.

The children, ranging in age from 5 to 15, disappeared Thursday afternoon, several hours before their abandoned school bus was found hidden under branches and foliage in a nearly dry drainage ditch. Those sought were mostly children of farmers living in the rich farmland of the San Joaquin Valley 40 miles northwest of Fresno in central California.

They disappeared without a clue.

There was no blood or sign of struggle on the abandoned bus, and the bus driver was considered thoroughly reliable and not a suspect.

The California Highway Patrol was asked by the sheriff's office at nearby Madera to be on the lookout for the three vans, one reported to be white and gold. There was no explanation of why the vans were being sought, but authorities considered the possibility the children were abducted. The search for the vans was in the area south of Chowchilla near a main highway between Los Angeles and Sacramento.

At the scene investigators found swimming suits and towels in the abandoned bus. Dust patterns on the bus seats led authorities to believe the vehicle was empty at the time it was abandoned.

In brush about 75 yards from the bus, searchers found cotton swabs and gauze in a plastic bottle. It appeared someone had been sitting near where the bottle was found, deputy sheriff James Christopher said.

The bus was discovered by searchers Thursday evening in an area known as Berenda Slough, a dry creekbed that parallels a little-used country road. The bus had been driven through an opening and secreted behind a high stand of bamboo in the ditch which is about 100 yards wide.

Tracks from perhaps two vehicles besides the bus were found at the scene, but a heavy rain during the night hampered the investigation. Authorities said the area often is used by hunters, which might explain the tire tracks.

Parents and relatives joined police in searching the area after many of them spent a night-long vigil at the sheriff's office.

One of the anxious relatives was George Metzer whose three grandchildren were on the bus. He said he was too shaken to talk about the incident.

AFRICAN PULLOUT NEXT?

Taiwan Goes Home

Times News Services

MONTREAL — The Taiwanese Olympic team decided today to withdraw from the Olympic Games less than 24 hours before they were due to begin.

The action followed a two-third majority vote today by the International Olympic Committee ordering the team to compete under the name of Taiwan and not the Republic of China.

Monique Berlioux, IOC executive director, told reporters that the IOC continues to deplore the Canadian government's position on the Taiwan controversy. But because of the shortage of time before the Games open, the IOC had no choice but to go along with the compromise.

In voting to change the name to Taiwan for the Montreal Games only, the IOC was agreeing to a compromise agreement proposed by Prime Minister Trudeau Thursday under which the Taiwan team would compete using its flag and anthem, but not the name Republic of China.

The IOC also refused today to expel New Zealand in response to an appeal from black Africa. Nigeria was reported set to pull out its 100-man team. Tanzania, Mauritius and Somalia have already announced a boycott of the Games because of New Zealand's presence.

The black African countries are angry because the New Zealand rugby team has gone ahead with a tour of South Africa despite that country's racial segregation policies.

Berlioux said after the four-hour IOC meeting that she did not believe any African countries would withdraw from the Games.

She said there is no question of asking New Zealand to withdraw from the Games.

"The IOC has no control over rugby, which is not an Olympic sport," she said.

In another development, the 350 Teleglobe Canada technicians who staged a four-day strike which might have curtailed overseas transmission of radio and television coverage of the Olympics were back on the job today.

The workers ended their strike after they voted to accept a 14-per-cent wage increase by an 80-per-cent margin at a ratification meeting Thursday.

Meanwhile the Olympic

See TAIWAN Page 2

MINI-PARADE of youngsters involved in Victoria summer playgrounds program featured salute to the Olympic Games Thursday. After their march, small fry staged their own games with races. Event—unlike real Olympics—didn't have a whisper of politics. It was all fun. (John McKay photo).

$500M HYDRO BOND

B.C. Hydro has sold a $500 million bond issue to U.S. investors, the largest bond issue ever sold by the provincial government or any of its Crown corporations.

Finance Minister Evan Wolfe said the previous limit for bonds was $150 million.

The $500 million raised will be used for B.C. Hydro capital expenditure program for electric service and to repay $135 million in short-term loans incurred for the electric program.

Wolfe said the bonds will pay interest of 9⅜ per cent and will mature July 15, 1996. They are unconditionally guaranteed by the provincial government.

Wolfe said the large bond sale was a strong indication of investor confidence in B.C.

NEWS BRIEFS

Assent for Bill

OTTAWA (CP) — The bill to abolish capital punishment passed all final parliamentary stages today and received royal assent from Governor-General Jules Leger shortly after noon. The Senate gave the capital punishment bill second and third reading earlier by a vote of 34 to 22.

Gold Plummets

BRUSSELS (UPI) — The price of gold plummeted to its lowest rates in two and a half years today on European money markets and dealers said it might drop even further. It opened at $118.50 in Zurich, down almost $3 from Thursday's close of $121.45; and at $118.875 in London.

Raise for RCMP

OTTAWA (CP) — The Anti-Inflation Board announced today it has approved average pay raises of 8.48 per cent for members of the RCMP dating back to April 1, 1976.

E & N Derailed

PARKSVILLE (CP) — Five cars, including two locomotives, were derailed from the E and N line to Port Alberni Thursday about half a mile north of here. There were no injuries and a CP Rail spokesman said it would be about two days before the line would be operational again.

Cyclist Killed

COURTENAY — A 15-year-old girl was killed Thursday when the bicycle she was riding was struck by a car on the Island Highway about 14 miles north of Courtenay. Susan Patricia Hargraves of Merville was the 11th traffic fatality in the Courtenay area this year. Driver of the car was Joseph Edwin Cook, 23, of Nanaimo.

Airlines Seek New Fare Hike

MONTREAL (UPI) — Canada's two largest airlines, Air Canada and CP Air, moved today to boost domestic fares by up to 8.5 per cent Sept. 1 because of higher operating costs.

The average economy fare hike will be 4.5 per cent.

The hikes — if approved by the Canadian Transport Commission — would be the second round of increases in five months.

An average eight per cent hike came into effect in April.

Air Canada president Claude Taylor ssid in a statement: "It is regrettable that the company has been forced to seek a domestic fares adjustment so soon after the rate increase granted in April.

"However, increased costs of such magnitude cannot be absorbed by any airline and necessarily must be passed on to the travelling public."

Taylor said the airline's costs on domestic services will rise $10 million by the end of the year because of substantially higher fuel bills, landing fees and security and other charges.

CP Air issued a similar statement in Vancouver and said the increases will fall within federal anti-inflation guidelines.

It said the higher costs faced by the company include a $1.05-a-barrel hike for crude oil starting Sept. 1.

Meanwhile, three CP Air pilots, who refused to take a charter flight from Vancouver to Prestwick, Scotland, last month during the air traffic controllers dispute, have been found not guilty of contempt of court.

The ruling was handed down in federal court of Canada in Vancouver Thursday by Judge Frank Collier.

Pilot Raymond Landry and Flight Officers Randy Dillon and Herbert Creasey refused to take the flight to Prestwick through Canadian air space, defying a court order that members of the Canadian Airline Pilots Association remain on the job during the traffic controllers' dispute over bilingualism.

The court ruled the three were justified in the action: justified in assuming further disruptions could take place and conditions were unsafe.

WORDPLAY

Send your own WORDPLAY, care of this newspaper.

DIAPER MAFIA DOESN'T EXIST

VANCOUVER (CP) — City police say this city does not have a diaper Mafia.

"Listen, this place just isn't Belfast, or Los Angeles or New York or London during the war. We don't have gangs of kids being hired to rub out people," said Sgt. Sam Andrews, of the city homicide squad.

"You don't think someone would trust a kid to do something as serious as that," he added.

Simma Holt, Vancouver-Kingsway Member of Parliament, said Wednesday that there is 10-year-old junior hit man in the city leading a pack of 100 young outlaws.

Andrews said, "I don't know where she gets her information from."

But he agreed that there are some nasty juvenile delinquents in the city.

INDEX

Classified 386-3121
News 382-3131

	Page
Births	28
Classified	38-41
Comics	22
Deaths	41
Entertainment	23-25
Family	20,21
Finance	6, 7
Gardening	29
Sports	14-17

S. Africa Tightens Law, Fears More Race Riots

Times News Services

JOHANNESBURG — The South African government Thursday night announced drastic measures aimed at preventing new outbreaks of racial violence following the shooting of two white government officials by two African gunmen.

Justice Minister Jimmy T. Kruger said in Pretoria Thursday night that the opening of all African schools, scheduled for Tuesday, will be postponed "until agitation dies down."

In addition, all public gatherings will be postponed indefinitely, and preventive detention measures will be imposed under a new security law.

He confirmed reports of continued agitation and intimidation in Soweto, the black township outside Johannesburg, where more than 170 people died during last month's riots, and other black areas hit by rioting during the five-day spasm of violence.

All whites were banned today from Soweto, and Gen. Gert Prinsloo, commissioner of police, said police units were placed on stand-by in Johannesburg and Pretoria where rioting in nearby black townships claimed 176 lives in June.

He said the move followed rumors that there will be further trouble next Tuesday when schools had been due to reopen.

Announcing that all whites were barred from entering Soweto, a West Rand administration board spokesman said today: "It is impossible to guarantee their safety at this stage."

No date for the opening of black schools. Kruger said they will remain shut "until the agitation is ended."

VIOLENT CRIME UP, DRUG OFFENCES DIP

OTTAWA (CP) — Total Criminal Code offences in Canada rose by 7.5 per cent in 1975 over 1974, with crimes of violence and property crime increaisng and drug offences down, Statistics Canada reported Thursday.

A preliminary survey of crime statistics showed that crimes of violence, including murder, attempted murder, sexual offences, assaults (not indecent) and robbery increased by six per cent.

Property crime, including breaking and entering, car theft, all other thefts, possession of stolen goods and fraud rose by 8.6 per cent.

The rate of increase for all other Criminal Code offences climbed by 5.3 per cent but the rate of all drug offences dropped by 6.4 per cent.

Teh figures show that in 1975, there were four capital murders — killings of police and prison guards — compared with seven in 1974.

Altbough capital murder was down, the number of non-capital murders rose to 616 from 538. There were also 66 manslaughters in 1975, compared with 53 in 1974, and 642 attempted murders compared with 521 the previous year.

The total number of sexual offences, including rape, indecent assault on males or females and other sexual crimes, declined to 10,918 in 1975 from 11,111 in 1974. But rape offences increased to 1,852 from 1,823.

One of the largest percentage increases was in robbery involving use of firearms, which rose by 50.7 per cent. There were 8,995 robberies involving firearms in 1975. The total number of robberies was 21,310, compared with 16,953 in 1974.

SNAKY FLIGHT TO FRANKFURT

COLOGNE, West Germany (UPI)—A white-faced passenger rang for a steward on the Montreal-Frankfurt flight of the West German Lufthansa airline.

"There's a snake," he whispered.

The steward squirted the foot-long slithering creature with a fire extinguisher and then hacked it to death with a knife.

A few minutes later the alarm was sounded again.

"A snake!" shrieked a young woman.

The steward went into action again—this time reporting the incident to the captain.

The captain ordered all passengers awakened and all corners of the DC-10 searched. Then 11-year-old Daniel Broehl woke up and shouted, "Two of my snakes are missing."

Daniel, travellingby himself Thursday from Montreal to visit his grandmother in Cologne, confessed he had smuggled six harmless garter snakes on board in a plastic bag. Two escaped through holes he had made so they could breath.

"My mother told me not to take my pets along but I wanted to show them to grandma," he said.

Alcan Moves On Penalties

KITIMAT (CP) — The Aluminum Company of Canada began putting suspensions into effect Thursday at its smelter here, following a British Columbia Labor Relations Board ruling that it could discipline — within limits — workers who took part in a June wildcat strike.

Workers coming off shift Thursday night were given their suspensions, and more were to be advised today.

Generally, the union appeared happy with the board's ruling, while the company was disappointed.

Company spokesman Jim Clifford said Alcan would "go all the way" within the disciplinary limits set by the board.

Clifford also said the possibility of an appeal against the no-firing rule was being considered.

Help for Alcoholics Planned

Health Minister Bob McClelland hopes to have an alcoholic counselling program operating in B.C. by the end of the year.

McClelland said Thursday researchers in the provincial alcohol and drug foundation are working on a report which will recommend a program format. He expects to receive the report "well before the end of the year" and hopes to have the program in operation by 1977. (See also Page 27.)

The minister told a Rotary Club luncheon at the Empress Hotel that a program of counselling is the only way to help solve alcoholism in industry, which he said is a billion-dollar problem.

The program would probably involve setting up counsellors in industries, based on the type of program in operation, "although in a small way", in the B.C. civil service.

"We're expanding it all the time," McClelland said of the civil service program. "But the encouraging thing is that it's working."

The minister said the important aspect in any alcoholic rehabilitation program is to identify and counsel the alcoholic before the person has lost all motivation.

"He must still have something to lose by his alcoholism — a job or a family or dignity."

McClelland also warned Rotarians about the hazards of smoking but concentrated on the cost not the health hazard.

"Cigarette smoking causes the loss of millions of dollars a year in the form of health costs, property loss and forest fires," McClelland said.

And those millions of dollars come from the pockets of taxpayers like the Rotarians.

The minister has the right to be somewhat sanctimonious about smokes. He said after the luncheon meeting he started smoking at age 14 and finally hit the five pack a day mark. He stopped smoking five years ago.

WEATHER

Tonight: Few Clouds
Saturday: Sunny

Masons Veto Proposal By CLRA to End Strike

An offer by construction companies to end the strike-lockout immediately while talks proceed has been vetoed by the Cement Masons union.

Frank Stevens, business manager for the cement masons, said his union would continue its strike if the lockout ended because it feels a contract would be signed quicker if the companies are under economic pressure.

The 600 masons took the first action in the dispute by closing some construction projects with rotating strikes. The 850 companies in the Construction Labor Relations Association retaliated by locking out 40,000 trade union members across the province.

"We reject the CLRA proposal because it would take the pressure off the companies. We do not expect a quick settlement and if we take down our picket line today we would just have to put it up ten days from now," he said.

"Our men are not interested in ending this strike until there is a settlement. We are not interested in a cooling off period."

The offer was made this morning by George Wheaton, chairman of the CLRA.

Wheaton said the CLRA was pleased that negotiations had been resumed following an agreement Thursday by linemen of the electricians union, that they will settle at the same time as the other building trades.

Negotiations were continuing today in hopes of reaching an early settlement but both sides said they expected the talks would have to go on all next week.

TORONTO MARKET TRADING

In addition to Canadian Press stock reports, bond and mutual fund prices, market quotations also are supplied by the following firms or agencies: Investment Dealers' Association of Canada, Richardson Securities, Royal Bank of Canada, Pemberton Securities, A. E. Ames & Co., Annett Mackay Ltd., Bongard Leslie & Co. Ltd., and Vancouver Stock Exchange.

TORONTO 1:40 P.M. STOCKS
Distributed by CP
Toronto Stock Exchange—July 16

Quotations in cents unless marked $. z—Odd lot. xd—Ex-dividend. xr—Ex-rights. xw—Ex-warrants. Net change is from previous board-lot closing sale.

Stock	Sales	High	Low	1:40 P.M. Chg	Net
A and B					
Abby Glen	15700	$6½	6	6	
Aby Gln w	z350	69	65	69	
Abitibi	4650	$12½	12½	12½	
Abitbi rb	z140	$50½	50½	50½	
Acklands	100	$12¼	12¼	12¼	+ ⅛
Acklnd 2p	z50	$11⅞	11⅞	11⅞	
Advocate	100	240	240	240	−10
Afton Min	200	$6	6	6	
Agnico E	3600	390	375	380	− 5
Agra Ind A	200	$7	7	7	
Albany	2500	42	42	42	− 1
Alf East G	2250	$11⅛	11	11	− ⅛
Alf Energy	1650	$10⅛	10⅛	10⅛	− ⅛
Alta Gas A	1216	$13	12⅞	12⅞	− ⅛
Alta G F	400	$25⅞	25¾	25¾	− ⅛
Alcan	10744	$27½	27¼	27½	− ⅛
Algoma St	698	$25¼	25¼	25¼	
AStel p	200	$25¼	25¼	25¼	
Allarco Dv	200	$12⅛	12⅛	12⅛	−1⅛
Alliance B	700	410	390	410	+25
Alminex	250	$5⅝	5⅝	5⅝	
Alum 3rd p	1200	$26½	26½	26½	+ ⅜
Am Bonze	1275	445	435	445	− 5
A Quasar P	100	$30¼	30¼	30¼	+ ¼
Andres W	150	$9⅝	9⅝	9⅝	
Aquitaine	600	$21¼	21¼	21¼	
Argus C pr	150	$16	16	16	
Asamera	2250	$11⅞	11¾	11⅞	
Asbestos	500	30	30	30	− ¼
Ashland C	400	$9¼	9¼	9¼	− ¼
Atco A	1100	$13⅝	13½	13⅝	+ ⅛
Atlas Yk	z200	31½	31½	31½	
Ato Hard A	700	$12⅝	12⅝	12⅝	− ⅛
BC Sugar A	385	$22¼	22	22	
BP Can	1350	$9½	9½	9½	− ⅛
Bad Boy	500	305	305	305	− 5
Banister C	1000	$8¼	8¼	8¼	− ¼
Bank BC	112	$21¼	21¼	21¼	
Bank Mtl	3445	$15½	15½	15½	
Bank N S	1400	$40½	40⅜	40⅜	− ⅛
Bankeno	1500	166	165	165	
B Cdn Nat	100	$15	15	15	
Baton B	100	$8¼	8¼	8¼	
Bay Mills p	100	$8¾	8¾	8¾	− ¼
Bell Canad	4201	$47½	47⅜	47½	+ ⅛
Bell A pr	266	$47⅛	47	47	
Bell D pr	640	$50¼	50⅛	50⅛	+ ⅜
Bell 2.28	250	$26¼	26¼	26¼	
Bell Can W	2300	365	360	365	
Beth Cop A	340	$14¼	14¼	14¼	
Block Bros	1600	420	420	420	
Border C	200	205	205	205	
Bovis Cor	650	85	85	85	− 4
Bow Valy	2150	$24⅛	24½	24⅛	+ ¼
Bralor Res	2300	310	310	310	− 5
Bramalea	z50	$5	5	5	
Brameda	7500	125	112	125	+15
Brascan A	14324	$10¼	10	10	− ⅛
Brenda M	500	$9	8⅞	9	+ ¼
Bridger	1366	$7¼	7⅛	7¼	
Bright A	100	$6½	6½	6½	
Br Am Bnk	222	$19	19	19	− ½
BC Pack A	200	$19	19	19	+ 1
BC Phone	250	$12⅝	12⅝	12⅝	
BCPh 4.84	120	$12⅞	12⅞	12⅞	− ⅛
BCP 10.16 p	z80	$26¼	26¼	26¼	
Broul Reef	2400	22½	22½	22½	
Brunswk	4750	$6⅝	6¼	6¼	− ⅛
Budd Auto	200	56	6	6	
Budd A w	100	240	240	240	
Burns Fds	z20	$10⅛	10⅛	10⅛	
C					
CC Yachts	1100	400	400	400	
CAE A	500	$10⅝	10⅝	10⅝	
Cal Pow A	1240	$29⅝	29	29⅛	− ⅛
Cal P 9.80	25	$101½	101½	101½	
Camflo	1200	$8½	8⅛	8½	
Camp RL	1430	$20¼	20	20	− 1
Campau A	100	455	455	455	−10
Can Cem A	5710	$9⅞	9¾	9⅞	+ ⅛
CDC pr B	z115	$98	97½	98	
C Nor West	3250	$8⅝	8½	8⅝	+ ⅛
C Pakrs C	400	$20⅛	20⅛	20⅛	− ½
Can Perm	100	$17	17	17	
CS Pete	4444	285	280	282	+ 1
Can Trust A	1400	$20½	20½	20½	− ⅛
C Trust 7¼	500	$18¾	18½	18½	
C Tung	2400	445	435	445	+ 5
Cdn Cel	800	$4¾	4⅝	4¾	− ⅛
C Curtis	1000	58	58	58	+ 3
C Ex Gas	2300	420	410	420	+ 5
C Hidrogas	2000	100	100	100	+ 1
C Homestd	1300	$4⅝	4¼	4¼	− ⅛
C Hydro	6680	$9½	9⅛	9½	− ⅛
Cl Bk Com	845	$24⅞	24¼	24⅞	+ ⅛
Cl Powr A	100	$15¾	15¼	15¾	
Cl Powr B	z50	$15½	15½	15½	
C Manoir A	17900	475	450	450	−40
C Marconi	500	$5¼	5⅛	5⅛	
C Merrill	2100	$10½	10⅛	10½	+ ⅛
C Ocdental	1300	$16	16	16	− ⅛
CP Inve	3895	$21⅛	21	21⅛	
CP Inve pr	280	$42½	41⅞	41⅞	
CP Ltd	11478	$18½	18⅛	18½	
CPL A p	117	$8⅝	8⅝	8⅝	
C Reserve	400	420	420	420	
Cdn Salt A	200	$16⅞	16⅞	16⅞	+2⅛
Cdn Sup O	4300	$45¼	45	45	− ½
Cdn Tire A	675	$44½	44	44¼	− ¼
C Utilties	100	$12⅛	12⅛	12⅛	+ ⅛
CU 10¼	400	27	27	27	+ ⅛
C Util w	880	340	335	340	+ 5
Canbra	500	395	395	395	− 5
Candel Oil	100	$14½	14½	14½	
Canron	200	$22½	22	22	− ⅛
Capit Div	2400	28	28	28	
Carl OK	1000	335	330	330	
Carl A p	100	$21¼	21¼	21¼	+ ¼
Cassiar	1085	$6	5⅞	5⅞	− ⅛
Casldy A p	100	$6¼	6¼	6¼	− ⅛
Celanese	1000	$5	5	5	
Chieftan D	825	$10⅝	10⅝	10⅝	+ ⅛
Chrysler	2396	$19¾	19½	19½	− ⅜
City Sev T	300	$12	12	12	
Claiborne	200	215	215	215	
Coch Will	500	25	25	25	+ 2
Coldstm	1500	44	44	44	− 2
Coles Book	100	$8⅝	8⅝	8⅝	+ ⅛
Cominco	2345	$40¼	40⅛	40¼	+ ⅛
Cominco A	350	$25½	25½	25½	− ⅛
C Holiday J	300	315	315	315	− 5
Computel	z10	$5	5	5	
Coniagas	500	70	70	70	
Con Chm A	300	$6⅞	6⅞	6⅞	+ ⅛
Con Bath A	825	$36⅝	36¼	36⅝	+ ⅛
C Bath 68 w	350	$16¼	16	16	
Con Bldg	1650	250	250	250	
Con Fardy	1000	395	395	395	
C Durham	5500	68	67	68	+ 1
C Marben	5000	74	74	74	− 3
Cons Pipe	200	360	360	360	
C Rexspar	900	115	110	115	+ 5
Con Distrb	1100	385	380	380	− 5
Cons Gas	1130	$12½	12⅜	12½	+ ⅛
Con Gas A	z35	$56¾	56¾	56¾	
Control F	300	290	290	290	− 5
Cooper C	2000	$5¼	5¼	5¼	+ ⅛
Corby vt	z20	$17½	17½	17½	
Cornat Ind	1300	410	410	410	− 5
Cosaka R	2500	375	375	375	− 5
Costain R	100	9⅝	9⅝	9⅝	
Costin R w	200	330	330	330	+ 5
Courvan	5000	13	13	13	− 1
Craigmt	1200	$6½	6⅜	6½	
Crain R L	188	$10⅛	10⅛	10⅛	
Crestbrk	100	410	410	410	− 5
Crwn Trst	100	$21	21	21	− ½
Crow Nest	300	$42	42	42	+ ⅛
Crush Intl	15800	$8⅞	8¼	8¼	− ¼
Cyprus	500	$11⅞	11⅞	11⅞	− ⅛
D to G					
Dettine	200	350	350	350	
Debhld B p	125	$57½	57½	57½	
Decca R	2360	$8¼	8	8	
D Eldona	500	49	49	49	
Delton Ltd	100	$5½	5½	5½	− ¼
Denison	962	$66½	65⅞	65⅞	− ⅛
Dickinsn	2050	465	450	450	− 5
Discovry	z150	52	52	52	
Dist Tr A	300	430	430	430	−20
Doman I	100	415	415	415	+ 5
Dome	15130	$39½	39¼	39½	− ¼
Dome Pete	8365	$38⅞	38⅜	38⅞	+ ⅜
D Bridge	165	37	37	37	
Dofasco A	260	$27¾	27¾	27¾	− ⅜
Dom Store	z20	$15¼	15¼	15¼	
D Textile A	1005	9⅞	9	9⅞	+ ⅛
Domtar	33700	$21¼	21⅛	21⅛	− ⅜
Dunde Pal	1000	28	28	28	− 2
Du Pont	220	$15⅝	15⅝	15⅝	
E-L Fin	100	$6⅝	6⅝	6⅝	
East Mal	4300	175	171	171	− 9
East Sul A	910	168	165	168	+ 4
Econ Inv p	1450	29	29	29	+1½
Ego Mines	500	52	52	52	
Electro A	200	440	440	440	− 5
Elks Stors	100	9	9	9	− ¼
Extndcar	1000	$5¼	5⅛	5⅛	− ¼
Falcon C	2525	$8⅞	8	8⅛	+ ⅛
Falcon	2477	$44¼	43¾	44	+ ½
Frm Mer p	200	$10¼	10¼	10¼	
Fidelity Tr	100	315	315	315	−10
Fields S	z50	$8⅝	8⅝	8⅝	
Finning T	100	$13¾	13¾	13¾	+ ¼
F City F wt	300	325	325	325	
Foodcrp Lt	125	300	300	300	
Foodex S	11000	$6	5½	5½	− ⅜
Ford Cnda	z45	$85	85	85	
F Sea A pr	1000	$6⅝	6¼	6⅝	+ ¼
F Season w	z300	90	90	90	
Frobex	500	13½	13½	13½	
GTH Steel	150	490	490	490	+ 5
GSW Cl A	z30	$7¼	7¼	7¼	
Gaz Metr	200	$6¼	6¼	6¼	
G Distrb A	1200	$8½	8½	8½	
GMC	z108	$67	66½	66½	
Genstar L	2215	$22	21⅞	22	− ⅛
Gerin Ist p	500	$7	7	7	
Grt Mascf	1500	129	127	129	− 1
Giant Yk	124	$5½	5½	5½	+ ⅛
Gibraltar	500	$7½	7½	7½	
Goodyear	z40	$12⅞	12⅞	12⅞	
Granduc	500	145	145	145	+ 2
Gt Oil Sds	300	470	465	465	
GL Paper	500	32	32	32	− ¼
GL Pap w	100	$7¼	7¼	7¼	
GNGas A p	1200	$15¼	15¼	15¼	
Gt West S	100	395	395	395	+10
G West wt	300	135	135	135	+ 5
Greyhnd C	500	35	35	35	
Greyhnd	z10	$18	18	18	
Guar Trst	824	$5¾	5¾	5¾	
Gulf Can	639	$29⅞	29½	29½	− ½
Gulfstrem	28100	110	100	110	+ 8
H to L					
Hambro C	1000	325	320	320	
Harlequin	100	$8¾	8¾	8¾	+ ⅛
H Wood	1300	100	100	100	+ 2
Hawker S	300	$5⅞	5⅞	5⅞	− ⅛
Hayes D A	500	56	5⅞	6	
Highmont	500	111	111	111	− 4
Home A	1452	$28⅞	28¼	28⅞	
Howdn DH	z25	9	9	9	
Hud Bay A	400	$19	18⅞	19	
H Bay Co	220	$18⅝	18⅝	18⅝	+ ¼
HB Oil Gas	1740	$39	38¼	39	− ¼
Husky Oil	100	20	20	20	
Husky E w	z10	5	5	5	
IAC	460	$16¼	16¼	16¼	+ ⅛
IAC 5¾ p	1100	20	19½	20	− ¼
IU Intl	3500	$10¼	10⅛	10¼	− ⅛
Imasco A	z85	$23¼	23¼	23¼	
Imp Oil A	7346	$24	23½	23½	− ¼
Imp Oil B	z30	$24	24	24	
INCO A	6855	$34¾	34½	34⅝	− ¼
Inland Gas	755	$9⅝	9⅝	9⅝	+ ⅛
Inland G p	300	$10½	10½	10½	
Inter-City	10200	495	485	495	+10
Inter C A p	200	$13	13	13	+ ⅛
Int Div	10000	136	135	135	− 3
Intrmetco	2300	$7⅛	7⅛	7⅛	− ⅛
IBM	z45	$269	265	267	
Int Pipe A	5454	$14⅛	14⅛	14⅛	− ⅛
Int Pipe w	2900	22½	22	22½	+ ½
Ipsco	100	$12⅝	12⅝	12⅝	− ⅛
Inv Group	900	9⅞	7⅛	7¼	
Inv Grp A	1300	$7⅝	7⅝	7⅝	− ¼
Inv Grp 5 p	250	$13⅞	13¾	13¾	+ ⅛
ISO	500	115	115	115	
Ivaco A	600	9	9	9	− ⅜
Jannock A	z15	$11⅞	11⅞	11⅞	
Jannock D	z75	$5⅞	5⅞	5⅞	
Janoc 6 p	z5	$58¾	58¾	58¾	
Joutel	2200	15	15	15	+ 1
Kaiser Re	14245	$15	14⅞	14⅞	+ ⅛
Kaiser wf	100	$12	12	12	
Kam Kotia	5600	63	60	63	+ 1
Kenting	400	$16	16	16	− ½
Kerr A A	8050	$14⅞	14½	14½	− ⅛
La Luz	100	$6¼	6¼	6¼	
Labatt A	z112	$17¼	16⅝	16¾	
Lacana	1300	375	375	375	− 5
LOnt Cem	120	385	385	385	
Lakehead	5050	26	25	26	+ 1
Lasitr Km	z250	20	20	20	
Laurasia	4000	42	40	40	− 4
Lau Fin	200	$6¼	6⅛	6¼	+ ⅛
Lau F 1.25	z20	$13½	13½	13½	
Leigh Inst	3600	205	200	200	− 1
L.L. Lac	6244	145	145	145	
Lob Co A	1400	405	400	400	−10
Lob Co B	900	405	400	400	−10
Lob Co pr	z50	223	23	23	
Lochiel	1000	133	130	130	− 4
Lost River	1500	205	200	205	+10
M to O					
MLW Wor	z25	$11¼	11¼	11¼	
MH Cable	z25	11	11	11	
MB Ltd	1715	$20⅛	20½	20½	
Madeline	200	315	310	310	− 5
Magnetcs	1000	65	65	65	
Major H D	200	5	5	5	
Man Bar	1000	76	76	76	− 2
Mar T B60	100	9⅞	9⅞	9⅞	
Mar T 940	z20	$10	10	10	− ⅛
Mass Fer	7016	$28¼	27⅞	28	− ⅜
Mas F A	900	$25⅛	25⅛	25⅛	− ⅛
Mas F B	940	$25⅛	25⅛	25⅛	
Mc Intyre	500	$37½	37½	37½	+ ⅛
McLaghlin	200	$8¼	8¼	8¼	
Melcor	2000	470	460	470	+10
Melcor w	200	265	265	265	− 5
Mercantil	200	$16⅞	16⅞	16⅞	− ⅛
Merland E	1300	300	295	300	+ 5
Meta Uran	z500	7	7	7	
Met Stor A	100	$16	16	16	+ ⅛
Met Trust	z33	$20	20	20	
Mindamr	1000	14	14	14	− 1
Minrl Res	4220	197	195	195	
Molson A	z90	$17⅞	17½	17⅞	+ ⅛
Molson B	z20	$16⅞	16⅞	16⅞	
Mtl Trust	1000	$10¼	10¼	10¼	
Moore	6130	$41⅞	41⅛	41¼	
Multi-Ml	6000	39	38	38	
Multi Acc	800	365	365	365	− 5
Murphy	300	$5⅝	5¼	5¼	− ⅛
NSI Mark	1500	75	75	75	− 1
NaChrs I	3105	$5⅛	5	5	
Neonex	2600	170	166	170	− 3
New Ath	1000	6	6	6	
NB Tel	400	$14⅛	14	14⅛	+ ⅛
NB Tel 1.85	400	$20⅛	20⅛	20⅛	
N Senator	10000	11	11	11	+1½
Newco Fin	200	$13	13	13	+ 1
Newconx	1000	445	445	445	+ 5
Nfld LP A	145	$11¼	11¼	11¼	
Nfld Tel	z15	$7	6⅞	7	
Niag Struc	z50	$16	15½	16	
Nick Rim	2000	13½	13½	13½	− ½
Noma A	200	435	435	435	− 5
Noranda A	5929	$39	38¼	38½	− ⅛
Norcen	2140	$12¼	12⅛	12⅛	− ⅛
Norcen B	525	$21¾	21⅝	21⅝	− ⅜
Norcn 150	500	$21½	21⅜	21½	− ¼
Norcen w	1125	185	180	180	−15
Noriex	500	12	12	12	
NC Oils	6410	$8⅛	8	8	
Nor Tel	3767	$37½	36½	36½	− 2
NTecm B w	9550	$17½	16½	16¾	− ½
Northgat	2550	425	420	425	+ 5
Numac	300	$11⅛	11	11⅛	
OPI Ltd	800	330	330	330	
OSF Ind	1900	325	320	320	− 5
Oakwood P	8200	151	149	150	− 2
Obrien	5500	95	95	95	+ 3
Ocelot Ind	300	$16⅝	16¼	16⅝	
Okanagan	400	$6¼	6¼	6¼	
Ontario Tr	700	$9⅞	9¾	9¾	
Orchan A	1500	330	325	330	
Oshawa A	1200	410	410	410	+ 5
P to S					
Pac Pete	2620	$29¼	29⅛	29⅛	
Page Pet	1000	220	220	220	
Pamour A	3065	300	295	300	− 5
PanCan P	3646	$24¾	24½	24¾	+ ¼
Patino N V	2000	$14	14	14	− ⅛
Pe Ben O	100	350	350	350	
Pembin B	200	365	365	365	
P Dept 5	2000	305	300	300	−10
Peyto Oils	5200	$5⅝	5¼	5⅜	
Pine Point	199	$31¼	31¼	31¼	− ¼
Placer	800	$25	25	25	− ⅛
Pominex	11000	73	65	71	+ 8
Pow Corp A	800	$8⅛	8¼	8¼	− ⅛
Pow C 4¾	z75	$29	29	29	
Pow C S	100	$8⅞	8⅞	8⅞	+ ⅜
Preston	412	$17½	17½	17½	− ¼
Price Co	10598	$15⅝	15¼	15⅝	− ⅛
Qasar Pet	2800	$5½	5¼	5½	+ ⅛
Que Sturg	1600	105	104	105	− 1
Radiore	11500	11½	11	11	− ½
Ram	2700	485	475	475	−10
Ranger	1975	$17	16⅞	16⅞	− ⅛
Rayrock	4500	69	67	67	
Readers D	100	10	10	10	
Redpath A	200	$25¼	25¼	25¼	+ ¼
Redstone	1100	40	40	40	− 3
Reed Pap A	654	$11¼	11½	11½	− ⅛
Reed Oslr A	1400	$6¼	6¼	6¼	− ¼
Repub Res	2000	135	135	135	− 7
Revelstk	300	$7	7	7	
Revnu Prp	23752	74	71	71	− 3
Reynold p	z15	43	43	43	
Rio Algom	724	$35⅝	35⅛	35⅛	+ ⅛
R Little	1050	160	160	160	
Rolland	300	$6⅛	6⅛	6⅛	− ⅛
Roman	1280	$20½	20¼	20⅜	
Ronyx Cor	z100	60	60	60	
Rothman	1000	$16⅝	16¼	16¼	
Rothm A p	z20	$68⅞	68⅞	68⅞	
Royal Bnk	3010	$27½	27	27	− ⅛
Royal Tr A	670	$19¼	19½	19½	− ¼
Russel H	2050	$11⅛	11½	11½	
Ryanor	3000	6½	6	6½	
Scintrex	z50	80	80	80	
Scot York	5200	190	190	190	
Scotts	2000	$8¾	8½	8½	− ⅛
Seagram	5755	$24⅛	24	24	− ⅛
Selkirk A	200	$12¼	12¼	12¼	
Shell Can	2469	$16¼	16½	16½	
Sherritt A	15750	$8	7⅞	7⅞	
Siebens	3200	$15	15	15	
Sigma	100	$18½	18½	18½	
Simpsons	1900	$6⅛	6	6	
Simpson S	z140	$9¾	9½	9¾	
Skler M	1000	191	191	191	− 1
Skye Res	300	335	335	335	
Skyline H	200	240	240	240	
Southm A	1800	$21¼	21	21¼	
Spar Aero	200	270	270	270	
Spooner	500	32½	32½	32½	
Stafford	150	375	375	375	
St Brodcst	z50	$7¼	7¼	7¼	
Steloc A	1335	$27⅞	27⅛	27¼	− ⅛
Steep R	100	185	185	185	
Sterystrm	2000	440	440	440	
Strathrn A	z100	84	84	84	
Sud Cont	2000	22	22	22	
Sullivan A	500	160	160	160	
Sundale O	z50	$16⅛	16⅛	16⅛	
Systems D	300	275	275	275	−10
T to Z					
Teck Cor A	2400	425	420	420	−10
Teledyne	23100	36	35⅝	35⅞	+ ¼
Tex Can	125	$25	25	25	
Txsglf	3420	$36¼	36	36⅛	− ⅜
Texóre	10250	7	7	7	
Thd CGInv	700	$14	14	14	− 1
Thom Ind	300	$7½	7½	7½	
Thom N A	4000	$12⅛	12⅛	12⅛	+ ⅛
Toronmnt	5300	215	215	215	+ 8
Tor Dm Bk	1059	$18⅛	18	18⅛	+ ¼
Tor Star B	150	$14¼	14¼	14¼	
Total Pet	1500	$7⅛	7½	7⅛	+ ⅛
Toll Pet w	400	281	280	280	− 5
Traders A	770	$12⅞	12⅝	12⅝	− ¼
Trader B p	200	$21⅛	21⅛	21⅛	+ ⅛
Tr 10¼	100	$11	11	11	+ ½
Trade-7½ p	242	$36½	36½	36½	
Trader 69 w	400	405	400	400	
Tr Can Res	2600	65	64	64	− 1
Trns Mt A	4152	$10	9⅞	9⅞	+ ⅛
Transair	1500	195	185	185	− 5
TrCan PL	2421	$12⅛	12	12⅛	+ ⅛
TrCan A pr	z30	$65½	65½	65½	
TrCan C pr	z60	$39½	39½	39½	
Trimac	1800	$6⅞	6⅞	6⅞	+ ¼
Trizec Crp	z10	$13⅝	13⅝	13⅝	
Turbo R	500	181	180	180	
Ulster Pet	2400	69	69	69	
UGas A	1500	$8½	8½	8½	
Union Oil	1303	$11½	11⅜	11½	
U Asbesto	450	405	400	400	− 5
U Canso	1680	$7⅜	7⅜	7⅜	− ⅛
U Corp pr	1000	$14¾	14¾	14¾	− ¼
U Keno	110	$7⅜	7⅜	7⅜	− ⅛
U Siscoe	1200	$8⅜	8⅜	8⅜	
Un Tire A	200	162	162	162	
Uni Trust	1300	$10½	10½	10½	
U Sections	100	295	295	295	+ 5
Upp Can	1000	120	120	120	− 2
Venpower	1500	38	38	38	
Versatil A	425	$16⅛	16⅛	16⅛	
Vestgirt	100	16	16	16	− ⅜
Vic G Tr	840	$24	24	24	− ¼
Voyager P	1650	$15¼	15⅛	15⅛	− ⅜
Vulcan Ind	200	$17½	17	17½	+ ¼
Walk GW A	2200	$30¼	30⅛	30½	− ¼
Walk GW B	425	$30½	30½	30½	− ¼
Weldwod	435	$10⅝	10⅛	10⅝	
Wstburne	600	$11¼	11¼	11¼	+ ⅛
Wburn wt	200	$6¼	6¼	6¼	− ½
Wcoast Jnt	1000	$7⅞	7¼	7¼	− ⅛
W Pet A p	900	$18	17¼	17¼	− ¼
Wcoast T	410	$24⅛	24½	24½	
Wcost 8½ p	z20	$52	52	52	
Wcoast w	500	280	275	275	
W Decalta	1150	$5⅛	5½	5½	
West Mine	3000	$5¼	5⅛	5¼	+ ⅛
Westfield	1400	215	215	215	− 1
Westmitl	100	250	250	250	
Weston	1650	$14⅝	14¼	14⅝	
Wstn Apr	z5	$60	60	60	
White P A	200	18	18	18	
Whithorse	520	195	195	195	+10
Whonok A	339	$6⅛	6⅛	6⅛	− ⅛
Woodreef	75049	87	81	87	+ 4
Woodwd A	100	$19⅝	19⅝	19⅝	
Yk Bear	1380	280	275	280	
Zellers	2200	415	410	415	
Zenmac	z300	1	1	1	
Trust Units					
BBC R un	400	$13½	13½	13½	
BM-Rt un	150	$13⅛	13⅛	13⅛	+ ⅛

Toronto Market Sharply Lower

AT TORONTO

TOWN TALK

Premier **Bill Bennett** performed the official Olympic flame lighting ceremonies on Parliament Hill in Ottawa Thursday, but as far as the CBC announcers were concerned, the premier was travelling incognito.

As the live television cameras focused on Bennett lighting the torches of representatives of other provinces, CBC announcer **Lloyd Robertson** listed some of the young athletes taking part in the ceremony, but neglected to mention the B.C. premier.

Bennett led of B.C.'s delegation of 24 young athletes who each carried the Olympic flame a kilometre of the journey to Montreal.

The premier was dressed in the red shorts and white T-shirt uniform of all the young athletes and perhaps the CBC didn't notice the difference between the teenagers, mostly aged between 15 and 18, and B.C.'s 44-year-old leader. A compliment?

B.C., by the way, paid $300,000 — half through private donations and half government grants — to sponsor the ceremony.

★ ★ ★

Who watches the baggage at Victoria International Airport? Or do the officials at the airport have an abiding faith in the honesty of Victorians?

Friend of **Town Talk** reports going to meet a relative incoming on the 7:25 p.m. PWA flight from Vancouver Wednesday night. His terse report follows:

"Parked across from outdoor baggage counter about 10 minutes before scheduled arrival. Approximately a dozen pieces of baggage unattended. Spotted two familiar red suitcases, checked same and found they were labelled with sister-in-law's name so put them in car. Nobody paid any attention. Complained to airport official. He said must have arrived on earlier flight and no point in bringing baggage in now since next flight just arriving. Sister-in-law came into terminal, told her baggage already in car. Can't be, she said, since I've still got my claim checks. Sloppy business, anybody could walk off with anybody else's luggage."

★ ★ ★

What stands 75 inches high, weighs 300 pounds and goes kersplosh?

Ted MacKenzie, 40, of Victoria, that's what.

Big Ted will carry the city's banner in what's being billed as the Second World Bellyflop and Cannonball Diving Contest at the Bayshore Inn Saturday.

Why would anyone enter the SWBCDC?

"It just seemed like a good idea," Ted says, adding that a weekend in the Bayshore's comfy confines was a factor as well.

Personally, we couldn't stomach the event . . .

★ ★ ★

When the 557-foot superferry Queen of Cowichan was launched at Yarrows Feb. 24 it was a quiet affair with no customary crack of champagne on her bow. Tidal conditions demanded it be done then.

The whoop-de-do was to come later.The whoop-de-do has now been cancelled. There won't even be a wake.

With the B.C. Ferries system taking a beating since fares were hiked 105 per cent, celebration plans for the new ship, which is capable of carrying more than 300 cars and 1,200 passengers, have been scuttled.

As one spokesman said, "This is politically embarrassing. There aren't enough people to fill the ferries (we have)."

★ ★ ★

Flush twice, it's a long way?

The only piece of art in the men's washroom on the boardroom floor of the Capital Regional District offices on Yates Street is a large full-color photo of the Macaulay Point sewage pumping station.

Someone has stuck on the photo a carefully typed addendum: "And this is where it all ends up."

★ ★ ★

A Vancouver reporter in the legislative press gallery spent most of this week cleaning out her filing system and bringing it up to date after the end of the busy legislative session.

As she waded through the bulging filefolders, she found only one which was empty, and after some of the acrimonious low-level political sniping that went on during the session, it seemed only fitting.

The empty folder was labelled "Culture."

★ ★ ★

Bill Young, Saanich's recreation administrator has been given top honors by his peers for the second time in three years. He was awarded the Muir Trophy for best arena manager at the recent annual meeting of the B.C. Recreation Facilities Association, held in Edmonton. He first was awarded the trophy in 1974. Young came here from St. James, Man., in 1967 to join the Saanich staff as recreation manager.

★ ★ ★

The Bird Lady met the Swallow in a face-to-face showdown.

Sarah Scott of 1225 Juno is well-known in Citizen Band radio circles as the Bird Lady.

A family of swallows may have taken objection to her using this name over the airways, once considered the sole domain of the feathered set.

The swallows nested in the exhaust vent of her Esquimalt home, but when the chicks were ready to fly, instead of heading for the wild blue yonder, they lay in ambush further down the ventpipe.

Responding to the ensuing racket of chirps and peeps, Sara pried open the vent and was met by a rush of swallows.

Two brushed past her and made it outside via an open door, one crashed into a window and knocked itself silly and the fourth got stuck in the cupboard door.

She put those two in a collander with some bread crumbs and placed it on the porch, where, she happily reported, they eventually flew to the relative safety of the great outdoors.

★ ★ ★

In the old days, when a lady learned she was in a delicate condition the ritual of informing hubby was oh so coy.

With lashes lowered and delicate blush, she'd murmur something about a happy event or the arrival of a little surprise.

Times ad salesman **Tony Burton** learned he's to become a daddy a different way.

Wife **Lois** got the good word from her doctor and announced the news to Tony via telegram the same day.

"I'm proud to have your baby, your loving wife, Lois," the telegram read.

"I thought I'd won the Irish," Burton admits. 'But the news was just as great.'

The telgram tot will be the Burtons' first child.

—John McKay photo

Mother Power Misfires

Being a mother, even on a nice summer day in Beacon Hill Park, can pose problems.

Amanda Jamieson, at left, adds a little leverage to musclepower to get her "baby", Anna Kemp, the same age, moving in her stroller.

She eyes the shopping bag, wondering if removing a little ballast may help.

At last report, mother and child were both doing well, having jettisoned the idea of playing family for other forms of fun.

Sidney To Cool Hotrods

Sidney council will clamp down on drivers who keep residents awake by racing cars on Beacon Avenue.

"We've had a hell of a lot of complaints," Mayor Peter Malcolm said.

Within two to six weeks we'll be doing something concrete."

Aldermen Gilbert Baal, Ross Martin and Bob Wallace have been appointed to come up with a solution.

Malcolm said Wallace is in favor of building a drag strip to take the pressure off residents near Beacon.

"That may be the answer," Malcolm conceded, "A lot of cities have them, especially in the Prairies but we don't want to give somebody else a headache."

Malcolm said the main problem areas are the Safeway and Credit Union parking lots. He said council might make the owners "clean up their act" either by fencing the parking lots or enforcing stricter control over noise.

He said car drivers are not the only offenders, adding that many of the youngsters add to the problem by "screaming, yelling and swearing in the middle of the night".

Compounding the problem, Malcolm said some of the youngsters have Citizen Band radios and warn their friends so that they can avoid RCMP patrols.

Malcolm said more police patrols may be necessary.

"Personally, apart from the love of hot, fast cars, I think they're testing the authorities," Malcolm said.

Sgt. Alan Tomlins of the RCMP Sidney detachment said he had dealt with similar problems in many areas during 20 years with the force.

Passenger Badly Hurt

A 20-year-old Colwood man is in critical condition in Victoria General Hospital after being thrown out of a car at midnight Thursday.

Colwood RCMP said Wayne Wilfred Doerges, 1924 Belmont, was a passenger in a vehicle that went out of control in the 5100-block Rocky Point Road and flipped onto its roof.

Doerges was thrown from the vehicle.

Police said driver of the car was Lloyd Robinson, 19, of 4835 Tavanne Rd. He was treated for minor injuries and released from hospital.

City Launches Tax Action Against Hotel

The City of Victoria has launched suit against the Century Inn to collect $40,000 in back taxes, city solicitor Jakob de Villiers said today.

He said the city is prepared to apply for an order that the hotel at Pandora and Government be sold if necessary in order to collect the money.

It is part of a campaign by the city to collect a large amount of back taxes owing from 1974 and 1975. To date, the city has collected $500,000 in money owing from previous years.

He said the problem has arisen in part because of the low interest penalty on back taxes, making it profitable for large companies to delay payment.

However, he has been instructed by the city to prepare a bylaw raising the interest rate to 12 per cent effective Jan. 1 from the present level of 8 per cent.

In the Century Inn case, the hotel was among a number of companies that were directed to pay their taxes within seven days or face a lawsuit. All but the Century Inn paid in full.

The hotel requested an extension and was told by the city it had until June 30 to pay and must deposit a postdated cheque for the $40,000. Just before June 30 the hotel requested another extension but this was turned down by the city.

Early in July the city presented the cheque for payment but it was returned by the bank.

Suit was launched in B.C. Supreme Court on July 7.

The hotel has also defaulted on 1976 taxes but no suit can be launched on that matter until next year.

Arson Probe Stepped Up

A police officer and a Victoria city fire inspector have been relieved of regular duties to spend full time on an investigation into the recent wave of arson incidents.

Fire Chief Eric Simmons said Thursday appointment of a full-time team "is the only way to go if we are going to bring this investigation to any kind of a finale."

A wave of fires police and fire officials believe were deliberately set started May 8 and culminated last weekend with two fires causing $8,000 damage.

In all cases investigators found some indication, a can of gasoline or deliberately set fires in basements, that lead them to believe an arsonist is at work.

Dozens of people have been questioned in connection with the incidents, said Simmons.

"It takes a lot foot-slogging and knocking on doors," a task that the new team will undertake.

Simmons said evidence leads officials to believe there are more than one or two people involved in setting the blazes. He declined to identify either the police officer or the fire inspector given the task.

Pickets Halt Road Project

A road-widening project at Burnside and Tillicum was halted today when building and construction trade pickets turned up to protest work by a non-union contractor, Donn Mann Excavating Ltd.

Saanich superintendnet of public works Pat Kennedy said municipal crews were met by pickets when they arrived at the job site at 8 a.m.

He said the municipality had hired some construction equipment from the non-union contractor.

Municipal crews on the site were primarily supervisory people, said Kennedy, and were immediately assigned other work.

The road widening under construction for six weeks, is one of eight major construction projects in the municipality ranging in cost from $250,000 to $10,000 and including water and sewage line installation.

All other projects, he added, are being handled by municipal crews and union contractors.

John Schibli, president of the Vancouver Island Building and Construction Trades Council, said the picketing action will continue until the non-union contractor, "ceases working behind our lines."

MILL DRYER AT IT AGAIN

A dryer at the B.C. Forest Products mill at 871 Gorge Road — a perennial hot spot — burst into flames early today.

The flames started in the dryer and worked up through vents to the roof. Although a damage estimate is not available, the fire was not too serious, Deputy Victoria Fire Chief Carl Coates said.

"There was more than the usual amount of smoke, but no flames from the roof," he said.

Coates said the dryer is the one that "always takes off — they've had a problem there for years."

Workers were having problems with the dryer and had shut off the cooling fans to make adjustments, he said. Meanwhile, the heat was building up and there was a flash fire.

Automatic sprinkers were set off and there was no serious damage, Coates said.

Coates said the manufacture of plywood leaves a deposits similar to creosote and it builds up in the dryers.

Three Hurt in Tally-Ho Mishap

Three persons were treated for minor injuries and released from Victoria General Hospital Thursday night after a Tally-Ho wagon had its canopy ripped off in a collision with over hanging branches on Humboldt Street near Vancouver.

They were among a dozen tourists on a one-hour downtown tour during which, they said, the horses appeared "spooked."

The injured tourists suffered scrapes and bruises from flying reins and the canopy's metal supports which were broken.

The two-horse team, calmed by the driver after the incident, became excited again seconds later and Dale Nelson of Everett, Wash., grabbed the reins from his front-row seat.

"They were really spooked. Everybody was crouched down and screaming," he said.

Clean Out Those Bugs With Soap!

By HUMPHRY DAVY
Times Staff

A Victoria scientist has discovered that soap — an early-day remedy for eradicating garden pests — is as effective as chemicals for controling insects which damage trees, ornamentals and food crops.

The findings of 32-year-old Dr. George Puritch, a tree physiologist at the Pacific Forest Research Centre on Burnside Rd., is considered a major step in a program to eliminate the use of toxic insecticides dangerous to wildlife and man.

Several varieties of soaps were used by Puritch to destroy the balsam wooly aphid, which attacks fir trees and the spruce gall aphid which hits spruce and fir.

Soap was also effective on rose and bean aphids, cut worms and even ants. Juniper tip minor, a serious foe of junipers, also was controlled.

But wait! Victoria's avid gardeners shouldn't rush out with an ordinary soap solution and start spraying their beloved *plot*. It won't work.

That's because there are few pure soaps made these days Puritch explained.

Those that pass as pure soaps contain other substances or don't have the types of fatty acids which destroy insects.

One soap, Fels Naptha, has a mild effect on insects Puritch conceded.

"But within six months special soaps to control insects and fungal diseases will be on the market," he said. "Some will kill a wide variety of insects. Others will be effective on certain species."

Puritch is satisfied that soap is as good as any toxic chemical, if not better, for controlling insects in urban gardens and even tree lots.

"It's an alternative to using DDT and other chemicals," he said.

He observed soap wiped out an infestation of wooly aphid on a private five-acre tree lot in North Saanich.

But Puritch said the feasibility of using soap to control forest insects over larger areas has yet to be studied.

"It seems you have to use larger amounts of soap than chemicals over a given area to control insects," he said. "This means it takes more aircraft time to spray a forest with soap. But this has yet to be looked into."

In Eastern Canada, tests are under way to control the Dutch Elm disease by injecting soap in the sap stream. It has worked on younger trees.

The disease has wiped out thousands of mature elms used as ornamentals on the eastern part of the continent. A chemical costing $900 a pound has been injected to control the disease. If soap is effective, the cost will be $5 a pound.

Puritch found the fatty acids of soap affect the nervous system of insects as well as they membranes. Death comes quickly.

He said he discovered the use of soap as a pesticide by accident while conducting an experiment with woolly aphids.

"To control the insects we used a simple fatty acid solution instead of water," he said. "To our surprise it killed them instantly."

He began experimenting by combining fatty acids from a number of plants to produce soap. Some forms of soap were more effective than others, depending on the origin of the fatty acids.

Puritch said he read up on the subject and discovered that scientists between the 1900s and the late 1930s had been working to produce insecticide soaps.

"Then suddenly you heard nothing more about experiments with soaps," he said. "It seems to have been ignored in later years with the manufacture of chemical controls they took over."

He observed that some scientists had come to regard people who recommended the use of soap to control insects as somewhat ignorant.

"But as it turned out, they were right," he said. "After all if soap can kill germs — it should also be capable of destroying insects."

Puritch was born in Victoria and attended the University of Victoria. He continued his education at the University of Massachusetts and the University of Aberdeen, Scotland. He is also well-known as a piper in the Canadian Scottish Regiment.

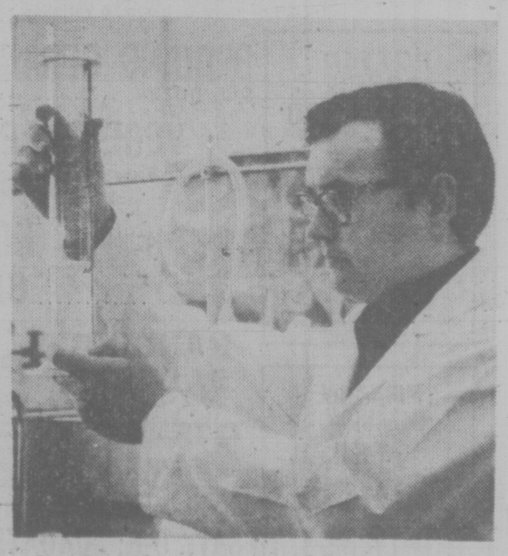

Dr. Puritch . . . special soaps coming

TORONTO MARKET TRADING

In addition to Canadian Press stock reports, bond and mutual fund prices, market quotations also are supplied by the following firms or agencies: Investment Dealers' Association of Canada, Richardson Securities, Royal Bank of Canada, Pemberton Securities, A. E. Ames & Co., Annett Mackay Ltd., Bongard Leslie & Co. Ltd., and Vancouver Stock Exchange.

TORONTO CLOSING STOCKS
Distributed by CP
Toronto Stock Exchange—July 16

Complete tabulation of Friday transactions. Quotations in cents unless marked $. z—Odd lot. xd—Ex-dividend. xr—Ex-rights. xw—Ex-warrants. Net change is from previous board-lot closing sale.

Stock	Sales	high	Low	Close	Ch'ge
A		and	B		
A.G.F.M	300	185	185	185	+10
Abby Glen	20500	$6⅛	6	6	
Aby Gin w	3850	80	77	77	+7
Abitibi	5220	$12½	12½	12½	
Abitbi 10	2140	$50½	50½	50½	
Acklands	100	$12¼	12¼	12¼	+⅛
Acklnd 2p	z50	$11⅞	11⅞	11⅞	
Advocate	100	240	240	240	−10
Afton Min	300	$6	6	6	
Agnico E	5545	390	375	380	−5
Agra Ind A	200	$7	7	7	
Albany	2500	42	42	42	−1
Alt East G	2650	$11⅛	11	11⅛	
Alt Energy	2800	$10⅝	10¼	10¼	−⅛
Alta Gas A	2228	$13	12⅞	13	
Alta G F	400	$25⅞	25¾	25¾	−⅛
Alcan	11844	$27½	27¼	27⅜	−¼
Alcan pr	100	$28½	28½	28½	
Algoma St	698	$25¼	25¼	25¼	
AStel p	450	$25¼	25¼	25¼	
Algon	1700	$6½	6½	6½	+½
Allarco Dv	200	$12⅛	12⅛	12⅛	−¼
Alliance B	800	410	390	390	+5
Alminex	z50	$5⅝	5⅝	5⅝	
Almin 4½ p	z10	$34	34	34	
Alum 3rd p	1000	$26½	26½	26½	+⅛
Am Bonza	4275	445	430	430	−20
A Quasar P	100	$30¾	30¾	30¾	+¾
Andres W	250	$9⅛	9⅛	9⅛	−⅛
Aquitaine	1000	$21¼	21⅛	21⅛	−⅛
Argus C pr	150	$16	16	16	
Asamera	4990	$11¾	11⅛	11⅛	
Asbestos	500	$30	30	30	−¼
Ashland C	400	$9¾	9¾	9¾	−¼
Atco A	1100	$13⅝	13½	13⅝	+⅛
Atlas Yk	z200	3½	3½	3½	
Auric Res	666	25	25	25	−½
Ato Hard A	700	$12⅝	12⅝	12⅝	−⅛
Avoca M	10000	18	18	18	−2
BC Sugar A	1625	$22¼	21¾	22	
BC Sugar P	z25	$10⅞	10⅞	10⅞	
BP Can	2750	9½	9½	9½	−⅛
Bad Boy	1100	305	300	305	−5
Banister C	1000	$8¾	8¾	8¾	−¼
Bank BC	681	$21¼	21	21	−¼
Bank MtL	5338	$15⅝	15½	15⅝	+⅛
Bank N S	4321	$40½	40½	40½	−20
Bankeno	2560	166	160	160	−5
B Cdn Nat	100	$15	15	15	
Baton B	100	$8¼	8¼	8¼	
Bay Mills p	100	$8¾	8¾	8¾	−¼
Bell Canad	7588	$47½	47⅜	47½	+⅛
Bell A pr	271	$47⅛	47	47	
Bell D pr	1140	$50¾	50½	50½	+¼
Bell 2.28	950	$26¼	26⅛	26¼	
Bell Can W	2810	365	360	360	−5
Beth Cop A	540	$14¼	14⅛	14¼	
Block Bros	1800	420	420	420	
Border C	300	205	205	205	
Bovis Cor	3150	88	85	88	−1
Bow Valy	9510	$25½	24½	25½	+1⅛
Bow-m pr	z20	$39	39	39	
Braior Res	7100	310	295	295	−20
Bramalea	150	$5⅛	5⅛	5⅛	−⅛
Bremeda	8300	125	112	118	+8
Brascan A	16074	$10¼	10	10	−⅛
Brenda M	500	$9	8⅞	9	+¼
Bridger	6466	$7¼	7⅛	7¼	
Bright A	100	$6½	6½	6½	
Brinco	200	435	435	435	
Br Am Bnk	222	$19	19	19	−½
BCFP	209	$22⅝	22⅝	22⅝	
BC Pack A	200	$19	19	19	+1
BC Phone	600	$12⅝	12⅝	12⅝	
BCPh 4½ p	100	$45¼	45¼	45¼	+⅛
BCPh 4¾ p	z20	$47½	47½	47½	
BCPh 4.84	z20	$12⅞	12⅞	12⅞	−⅛
BCP 10.16 p	z160	$26¾	26¾	26¾	
Broul Reef	2400	22½	22½	22½	
Brunswk	9683	56½	61¼	61½	+⅛
Budd Auto	200	6	6	6	
Budd A w	500	240	220	220	−20
Burns Fds	z20	$10⅛	10⅛	10⅛	
C					
CC Yachts	1200	400	400	400	
CAE A	500	$10⅝	10⅝	10⅝	
Cad Frv	1500	$10⅝	10¼	10¼	−¼
Cal Pow A	3805	$29⅝	29	29⅛	−¼
Cal P 9.80	25	$101½	101½	101½	
Calvrt Die	1000	230	225	225	−20
Cam Mine	1000	44	44	44	+1
Camflo	2300	$8½	8⅜	8⅜	−⅛
Camp RL	1430	$20¼	20	20	−1
Campeau A	200	455	455	455	−10
Can Cem A	5910	$9⅞	9¾	9¾	
CDC pr B	215	$98	98	98	+¼
Can Malt A	325	$18¾	18¾	18¾	−⅜
C Nor West	14631	8¾	8½	8¾	+¼
C Pakrs C	400	$20⅝	20⅛	20¼	−½
Can Perm	700	$17	17	17	
CS Pete	7544	285	280	283	+1
Can Trust A	1600	$20⅝	20½	20⅝	
C Trust 7¼	600	$18¾	18½	18⅝	+⅛
C Tung ▽	7400	445	435	435	−5
C Cablesy	300	$16⅝	16⅝	16⅝	+⅛
C Cable w	900	205	205	205	+5
Cdn Cel	1800	$6¾	6⅝	6¾	−⅛
C Curtis	4500	58	55	55	
C Ex Gas	3100	420	410	420	+5
CG Invest	1000	20	19⅞	20	−½
C Hidroges	2500	100	100	100	+1
C Homestd	4600	$6⅜	6¼	6¼	−⅛
C Hydro	7480	$9⅝	9⅝	9⅝	
CI Bk Com	3214	$24⅞	24¾	24⅞	+⅛
CI Powr A	200	$15⅞	15¾	15⅞	+⅛
CI Powr B	z50	$15½	15½	15½	
C Lencour	6000	10	10	10	+½
C Manoir A	18900	490	450	490	
C Marconi	600	$5⅛	5⅛	5⅛	
C Merrill	4900	$10½	10⅛	10½	+⅛
CNat. R	1200	65	495	495	
C Occdental	1300	16	16	16	−⅛
CP Inve	6395	$21⅛	21	21	−⅛
CP Inve pr	z105	$42½	41⅞	41⅞	
CP Ltd	13958	$18½	18⅜	18½	
CPL A p	117	$8⅝	8⅝	8⅝	
C Reserve	1400	420	420	420	
Cdn Salt A	200	$16⅞	16⅞	16⅞	+2⅝
Cdn Sup O	5300	$44¼	44¼	44¼	−¾
Cdn Tire	z10	$43¼	43¼	43¼	
Cdn Tire A	800	$44½	44	44	−½
C Utilies	2100	$12½	12	12	
CU 10¼	600	$27	26⅞	26⅞	
C Util w	2180	340	335	335	
C Vickers	100	$21¼	21¼	21¼	−½
Canbra	500	395	395	395	−5
Candel Oil	100	$14½	14½	14½	
Canron	700	$22⅞	22	22	−¼
Capit Div	2400	28	28	28	
Carl OK	3050	335	330	330	
Carl A p	100	$21¼	21¼	21¼	+¼
Carrier JD	300	170	170	170	
Cassiar	1285	56	53¾	53¾	−¼
Casidy A p	100	$6¼	6¼	6¼	−⅛
Celanese	3100	5	5	5	
Chib Kay	2000	10	10	10	
Chieftan D	1125	$10½	10⅜	10½	+¼
Chrysler	4421	$19¾	19⅜	19½	−⅜
City Sev T	300	$12	12	12	
Clairborne	500	215	215	215	
Coch Will	700	25	25	25	+2
Cockfield	100	445	445	445	+5
Coldstm	1544	44	44	44	−2
Coles Book	100	$8⅝	8⅝	8⅝	+⅛
Cominco	2695	$40¼	40⅛	40¼	+⅛
Cominco A	350	$25½	25½	25½	−⅛
Com Cap	200	287	282	287	−3
C Holiday I	300	315	315	315	−5
Computel	z10	$5	5	5	
Comtech	100	365	365	365	−20
Coniagas	1500	74	70	74	+4
Con Chm A	300	56⅞	67⅛	67⅛	+⅛
Con Bath A	1525	$36⅝	36¼	36¼	
C Bath 68 w	350	$16¼	16	16	
Con Bldg	9150	250	250	250	
Con Fardy	1010	395	395	395	
C Durham	5500	68	67	68	+1
C Marben	5600	76	74	76	−1
C Morisn	2600	155	154	155	−3
Cons Pipe	200	360	360	360	
C Rambler	2000	160	160	160	
C Rexsper	2600	115	109	110	
Con Distrb	1600	385	380	380	−5
Cons Gas	2630	$12½	12¼	12⅜	
Con Gas A	235	$56¾	56¾	56¾	
Control F	600	290	290	290	−5
Cooper C	2000	$5¼	$5¼	$5¼	+⅛
Corby vt	z70	$17½	17⅜	17⅜	
Cornat Ind	4100	410	410	410	−5
Coseka R	3500	375	375	375	−5
Costain R	100	$9⅝	9⅝	9⅝	
Costin R w	200	330	330	330	+5
Courvan	5000	13	13	13	−1
Craigmt	1750	56½	6⅜	6½	
Crain R L	188	$10⅛	10⅛	10⅛	
Crestbrk	100	410	410	410	−5
Cstland	2000	6½	6½	6½	+½
Crwn Trst	100	$21	21	21	−½
C Zelrba A	835	$18	18	18	
Crow Nest	300	$42	42	42	+⅛
Crush Intl	16100	$8⅞	8¾	8¾	−¼
Cuvier M	2000	95	95	95	+2
Cyprus	1400	$12	11⅞	12	
D		to	G		
Dafline	300	350	350	350	
Debhld B p	z25	$57½	57½	57½	
Decca R	3860	5⅝	8	8	
D Eldona	500	49	49	49	
Delton Ltd	100	$5½	5½	5½	−⅛
Denison	1297	$66½	65⅞	66¼	−⅛
Dicknsn	2650	465	430	430	−25
Discovry	z150	52	52	52	
Dist Tr A	300	430	430	430	−20
Doman I	1100	415	410	410	
Dome	15280	$39½	39¼	39½	−¼
Dome Pete	9965	$38⅞	38⅝	38⅝	+⅜
D Bridge	705	538	37	38	+1
D Explor	z300	15	15	15	
Dofasco A	360	$27⅞	27¾	27⅞	−¼
Dom Store	z35	$15⅛	15⅛	15⅛	
D Textile A	1405	9⅞	9	9⅛	+⅛
Domtar	36750	$21¼	21⅛	21½	−½
Dunde Pal	1000	28	28	28	−2
Du Pont	320	$15⅝	15⅝	15⅝	
E-L Fin	200	$6⅝	6⅝	6⅝	
East Mal	5420	175	171	175	−5
East Sul A	910	168	165	168	+4
Estn Prov	400	315	315	315	−10
Econ Inv p	1450	$29	29	29	+1½
Ego Mines	1500	53	52	52	
Electro A	300	440	435	435	−10
Elks Stors	200	$9	9	9	−⅛
Exquisite	109	260	260	260	−5
Extndcar	1000	$5⅛	5⅛	5⅛	−⅛
Falcon C	2975	$8⅛	8	8	
Falcon	3322	$44¼	43¾	44¼	+⅜
Firm Mer p	200	$10¼	10¼	10¼	
Fidelity Tr	100	315	315	315	−10
Fields S	z100	$8⅝	8½	8½	
Finning T	900	$13¾	13½	13½	
F City P wt	300	325	325	325	
Foodcrp L	630	315	315	315	
Foodex S	11500	54	51½	54	+⅛
Ford Cnda	z45	$85	85	85	
F Sea A pr	1200	$6½	6¼	6½	+⅜
F Season w	z300	90	90	90	
Francana	100	8	8	8	+⅛
Frobex	1000	13½	13½	13½	
GEH Steel	150	490	490	490	+5
GSW Cl A	z30	$7¼	7¼	7¼	
Gaz Metr	200	6¼	6¼	6¼	
G Distrb A	1200	$8⅛	8½	8½	
GMC	z100	547	461½	461½	
Genstar L	2415	22	21⅞	22	−⅛
Gnstar L w	100	8	8	8	−⅛
Gerin Int p	500	57	7	7	
Gnt Masct	13000	129	124	129	−1
Giant Yk	124	5½	5½	5½	+⅛
Gibraltar	1100	57⅞	7¾	7¾	
Glendale	200	130	130	130	+5
Goodyear	240	$12⅛	12⅛	12⅛	
Graff G	100	32	32	32	
Granduc	700	145	145	145	+2
Gt Oil-Sds	300	470	465	465	
GL Paper	620	32	32	32	−¼
GL Pap w	1000	5⅞¼	7¼	7¼	
GNGas A p	1200	$15¼	15¼	15¼	
Gt West S	250	395	390	390	+5
G West wt	300	135	135	135	+5
Greyhnd C	500	35	35	35	
Greyhnd	z40	$18	18	18	
Guar Trst	1022	$5¾	5¾	5¾	
Guard Cap	100	420	420	420	
Gulf Can	1339	$29⅝	29¼	29¼	−¾
Gulfstrm	48700	110	100	105	+3
H		to	L		
Hambro C	1900	325	320	325	+5
H Group A	200	435	435	435	+10
Hard Crp A	1000	5	5	5	−⅛
Harlequin	800	$8¾	8½	8½	−⅛
Harris J S	100	440	440	440	
H Wood	1300	100	100	100	+2
Hawker S	800	5⅞	5⅞	5⅞	
Hayes D A	700	5⅞	5⅞	5⅞	
Hedway A	200	340	340	340	−10
Highmont	500	111	111	111	−4
Holinger A	150	$37½	37½	37½	−½
Home A	6452	$29	28¾	29	+⅛
Howden DH	1025	$8¾	8¾	8¾	−½
Hud Bay A	485	$19	18⅞	19	+⅛
H Bay Co	820	$18⅝	18⅝	18⅝	+¼
HB Oil Gas	4340	$39¼	38½	38½	−¾
Husky Oil	200	20	20	20	
Husky E w	z10	$5⅝	5¼	5⅝	+⅛
Hydra Ex	3000	20½	20½	20½	−2½
IAC	560	$16⅝	16⅝	16⅝	
IAC 5¾ p	1100	$20	19½	20	−1¼
ITL Ind	1300	104	104	104	
IU Intl	5830	$10¼	10⅛	10¼	−⅛
IWC Com	134	172	172	172	
Imasco A	z85	$23¾	23¼	23¾	
Imasco A p	100	315	315	315	+10
Imp Life	z10	570	70	70	
Imp Oil A	9808	$24	23½	23½	−¼
Imp Oil B	z30	$24	24	24	
INCO A	10536	$34¼	34½	34¼	−⅛
Indal	300	$14½	14½	14½	
Inland Gas	11555	$9½	9⅜	9½	+¼
Inland G p	300	$10½	10½	10½	
Inter-City	10200	495	485	495	+10
Inter C A p	200	$13	13	13	+⅛
Int Div	10000	136	135	135	−3
Intrmetco	2400	$7⅛	7⅛	7⅛	−⅛
IBM	165	$268	266⅛	266⅛	−5⅞
Int Mogul	100	280	280	280	−10
Int Pipe A	6589	$14¼	14⅛	14¼	
Int Pipe w	8625	23½	22	23½	+1½
Ipsco	700	$12¾	12⅝	12¾	−¼
Inv Group	900	$7¼	7¼	7¼	
Inv Grp A	1200	$7¼	7⅛	7⅛	−¼
Inv Grp 5 p	290	$13⅞	13⅝	13⅝	+⅛
ISO	1500	115	115	115	
Ivaco A	600	$9	9	9	−⅜
Jannock	400	$6¼	6⅛	6⅛	−⅛
Jannock A	z15	$11⅛	11⅛	11⅛	
Jannock D	z75	$5⅞	5⅞	5⅞	
Janoc 6 p	z5	$58¾	58¾	58¾	
Joutel	2200	15	15	15	+1
Kaiser Re	19320	$15	14⅞	14⅞	+⅛
Kaiser wt	100	$12	12	12	
Kam Kotia	5600	63	60	63	+1
Keen Ind	100	181	181	181	−9
Kenting	400	$16	16	16	−½
Kerr A A	9180	$14⅝	14½	14½	−⅛
Kofiler A	400	475	475	475	
La Luz	100	$6¾	6¾	6¾	
Labatt A	262	$16⅞	16⅞	16⅞	−⅛
Lacana	1300	375	375	375	−5
Laidlaw A	1000	$6¼	6⅛	6⅛	−⅛
LOnt Cem	120	385	385	385	
Lakehead	5050	25	24	25	+1
Lasitr Km	z250	20	20	20	
Laurasia	4000	42	40	40	−4
Lau Fin	200	$6¼	6⅛	6¼	+⅛
Lau F 1.25	420	$13¾	13¾	13¾	
Leigh Inst	3600	205	200	200	−1
Levy A pr	325	$6⅞	6⅞	6⅞	+¾
LL Lac	6466	145	145	145	
Livingsto	100	$12⅝	12⅝	12⅝	−⅜
Lob Co A	1400	405	400	400	−10
Lob Co B	2651	410	400	410	
Lob Co pr	z50	23	23	23	
Lob Ltd Ap	z15	14	14	14	
Lochiel	1500	133	128	128	−6
Loeb M	200	295	295	295	−5
Lost R'iver	1500	205	200	205	+10
Lytton M	1500	55	53	55	+9
M		to	O		
MDS Hlth	1700	220	220	220	
MLW Wor	z25	$11¼	11¼	11¼	
MH Cable	z25	11	11	11	
MB Ltd	4515	$20⅝	20½	20⅝	+⅛
Madeline	400	315	310	310	−5
Magnetics	1000	65	65	65	
Major H D	200	5	5	5	
Man Bar	1000	76	76	76	−2
M Lf Gard	z10	$21¼	21¼	21¼	
Maritime	236	$17⅝	17⅝	17⅝	+¼
Mar T $60	100	$9⅛	9⅛	9⅛	
Mar T 940	325	$10	10	10	−⅛
Martin	1000	10	10	10	
Mass Fer	10916	$28¼	27⅞	28	−⅜
Mas F A	900	$25⅝	25⅝	25⅝	−⅛
Mas F B	1340	$25⅝	25¼	25⅝	
Malgmi A	200	$18¼	18¼	18¼	+¼
Mc Intyre	600	$37½	37½	37½	+¼
McLaghlin	200	$8¾	8¾	8¾	
Melcor	2000	470	460	470	+10
Melcor w	200	265	265	265	−5
Mercantil	500	17	16⅞	16⅞	−⅛
Merland E	10400	300	295	296	+1
Meta Uran	z500	7	7	7	
Met Stor A	100	16	16	16	+⅜
Met Trust	z33	20	20	20	
Mindamr	1000	14	14	14	−1
Minri Res	8376	197	191	195	
Molson A	290	17⅞	17½	17⅞	+⅛
Molson B	z20	$16⅞	16⅞	16⅞	
Mtl Trust	1000	$10¾	10¾	10¾	
Moore	7555	$41⅞	41⅛	41¾	
Multi-Mt	6000	39½	38	38	
Multi Acc	1850	365	360	360	−10
Murphy	300	5⅝	5¼	5¼	−⅛
NBU Mine	1000	235	232	235	
NSI Mark	1500	75	75	75	−1
NaChrs I	3205	$5⅛	5	5	
Neonex	2800	170	166	170	−3
New Ath	1000	6	6	6	
NB Tel	915	$14¼	14	14¼	+¼
NB Tel 1.85	400	$20⅛	20⅛	20⅛	
N Goldvue	8000	4½	4½	4½	
N Kelore	2000	11	11	11	
N Senator	10000	11	11	11	+½
Newco Fin	200	13	13	13	+½
Newconx	1000	445	445	445	+5
Nfld LP A	145	$11¼	11¼	11¼	
Nfld Tel	515	$6¼	6¼	6¼	
Niag Struc	z50	$16	15½	16	
Nick Rim	2000	13½	13	13	−1
Noma A	200	435	435	435	−5
Noranda A	8885	39	38¾	39	
Noranda B	z50	$38⅞	38⅞	38⅞	
Norbaska	3334	15½	15½	15½	−1½
Norcen	5648	$12¼	12	12	−¼
Norcen B	525	$21¾	21⅝	21⅝	−⅜
Norcn 150	600	$21½	21	21	−¾
Norcen w	5050	185	180	180	−15
Norlex	500	12	12	12	
NC Oils	10010	8⅞	7⅞	7⅞	−⅛
Nor Tel	4386	$37½	36½	36½	−2
NTecm B w	11800	$17¼	16⅛	16½	−¾
Northgat	2872	425	420	425	+5
Northld	2000	9	9	9	
Nuplama	5000	22	20	20	−3½
Numac	z050	$11⅛	10¾	10¾	−⅜
OPI Ltd	800	330	330	330	
OSP Ind	1900	325	320	320	−5
Oakwood P	9800	151	149	149	−3
Obrien	6100	95	93	95	+3
Ocelot Ind	300	$16⅝	16¼	16⅝	
Okanagan	400	$6¼	6¼	6¼	
Ontario Tr	1400	$9⅞	9¾	9¾	
Orchan A	8000	335	325	335	+5
Oshawa A	1700	410	410	410	+5
P		to	S		
Pac Coper	1000	130	130	130	−5
Pac Pete	2627	$29¼	29⅛	29¼	
Pagz Pet	1000	220	220	220	
Pamour A	3665	300	285	285	−20
Pan Centr	500	94	94	94	+3
PanCan P	4646	$24¾	24½	24¾	+¼
Patino N V	4000	14	14	14	−⅛
Pe Ben O	100	350	350	350	
Pembin B	2000	365	365	365	
P Dept S	2443	305	300	300	−10
P Jewl A	800	5¼	5¼	5¼	
Peyto Oils	7600	5⅝	5¼	5⅝	
Pick Crow	725	13	13	13	−1½
Pine Point	448	$31¼	31¼	31¼	−¼
Placer	800	25	25	25	−⅛
Pominex	16500	76	65	76	+13
Pop Shops	600	5	5	5	
Pow Corp A	3800	8⅝	8¼	8¼	−⅛
Pow C 4¾	275	29	29	29	
Pow C 5	500	8⅞	8⅞	8⅞	+⅜
Preston	412	$17½	17½	13½	−¼
Price Co	10798	$15⅝	15¼	15⅝	−⅛
Qasar Pet	4700	6	5¼	6	+1
Que Sturg	1900	105	104	105	−1
Radiore	z2500	12	11	12	
Ram	3700	485	465	465	−20
Ranger	2395	17	16¾	16¾	−¼
Rayrock	6100	72	67	72	+5
Readers D	700	10	10	10	
Redpath A	z60	$25¼	25¼	25¼	+¼
Redstone	3100	40	40	40	−3
Reed Pap A	654	$11⅛	11½	11½	−⅛
Reed Oslr A	6700	56½	6¼	6½	
Repub Res	8600	140	135	140	−2
Res Servic	4000	180	170	170	−10
Revelstk	500	57	7	7	
Revnu Prp	23752	74	71	71	−3
Reynold p	z15	43	43	43	
Rio Algom	724	$35⅝	35⅝	35⅝	+⅛
R Little	1050	160	160	160	
Rolland	300	6⅛	6⅛	6⅛	−⅛
Roman	1805	$20½	20¼	20½	+⅛
Ronyx Cor	z200	60	60	60	
Rothmn	1000	$16¾	16¾	16¾	
Rothm A p	z20	$68⅞	68⅞	68⅞	
Rothm 2p	100	$15⅝	15⅝	15⅝	+⅜
Rothmn w	1400	175	175	175	
Royal Bnk	3585	$27¼	27	27¼	+⅛
Royal Tr A	670	$19¼	19½	19½	−¼
Russel H	2050	$11⅛	11½	11½	
Ryanor	3000	6½	6	6½	
Schneid p B	500	$8	8	8	
Scintrex	z50	80	80	80	
Scot Paper	z50	$21¾	21¾	21¾	
Scot York	5200	190	190	190	
Scotts	2000	$8¾	8½	8½	−¼
Scurry Rn	100	$18	18	18	−1¼
Seagram	9425	$24⅝	23½	23½	−1⅛
Selkirk A	200	$12¼	12¼	12¼	
Shaw Pipe	200	$5¼	5	5	−¼
Shell Can	15961	$16¼	16⅛	16½	−⅛
Sherritt A	17275	8	7⅝	7⅞	
Siebens	3625	$15⅛	15	15	
Sigma	100	$18½	18½	18½	
Simco Eri	700	235	235	235	
Simpsons	2700	25⅛	25	25⅛	+⅛
Simpson S	z140	$9¾	9½	9¾	
Sklar M	1250	198	191	198	+6
Skye Res	300	335	335	335	
Skyline H	400	240	235	235	−5
Slater Stl	z100	8	8	8	
Southm A	1850	$21¼	21	21¼	
Spar Aero	900	275	270	270	
Spooner	4500	33	32½	33	+½
Stafford	150	375	375	375	
St Brodcst	250	$7⅞	7⅞	7⅞	
Steico A	2885	$27⅞	27⅞	27¾	−⅛
Steep R	355	185	185

★ ★ ★ ★

Judgment Reserved on Apartment Dispute

Judgment was reserved in B.C. Supreme Court Thursday by Mr. Justice J. G. Ruttan in a dispute between a developer and Oak Bay council over an apartment near Willows Beach.

Monarch Holdings Ltd. is seeking a court order compelling Oak Bay to issue a building permit under terms of a zoning bylaw before it was changed June 14 and is also seeking to have the new bylaw quashed.

The company owns an apartment-zoned lot at 2612 Thorpe Place where it seeks to demolish an old frame apartment and build a new 12-suite apartment. Under the new zoning bylaw, the company said it would be limited to five suites.

Rodney Taylor, counsel for Monarch Holdings, accused Oak Bay of acting in bad faith and of discriminating against the developer.

The site had been zoned for apartment use since 1927 and the present old frame building had been there almost all that time, he said.

Council planned to downzone the whole Willows Beach area to single-family residences in 1973 but, after representations, excluded from that change seven sites of existing apartments.

Taylor said Monarch Holdings, in a letter to Oak Bay dated June 1, 1973, made clear its intention to build a new apartment and demolish the present one.

Last April 20, Monarch Holdings applied for the necessary building permit. "We didn't get the building permit and the next thing we read in the paper is they've introduced a bylaw," he said.

The bylaw, introduced June 1 and finally adopted June 14, reduced the site coverage to 20 per cent from 28 per cent for apartments in the Willows Beach area, put the maximum density in proportion to 10 suites an acre and limited suites to a maximum size of 1,600 square feet each.

Taylor said the property at 2612 Thorpe Place is the only one of seven properties actually affected by the change because five other apartments are of fairly recent construction and are economic uses of the land and the sixth is on a lot so small it could never comply with any apartment zone regulations in Oak Bay.

"The bylaw was introduced for the sole purpose of defeating our rights and was solely aimed at us," he said.

On May 12, after the application for the building permit and before the new bylaw was introduced, he said council's Committee A asked Monarch Holdings for refinements of its plans for a new apartment on esthetic grounds.

This was a "clear indication" that either Oak Bay had no plan to change the zoning, or if it did, was deliberately keeping its plans secret, he said.

He also said the proposed apartment would "in no way" interfere with or injure Willows Beach.

Robert Hutchison, representing Oak Bay, said Taylor had relegated council to "some base motives" which did not "stand up under close inspection."

He said the application for a building permit in April had not met all the requirements of the old bylaw, although he admitted the requirements could easily have been met.

What had motivated council, he said, was the public interest in reducing apartment sizes in the Willows Beach area.

BEFORE THE JUDGE

Mill Bay resident James Murray Humphrey's, 23, appeared in two provincial court sections on Thursday.

In the morning, Judge Harold Alder put Humphreys on two years' probation. Humphreys had pleaded guilty earlier to a Victoria charge of using a firearm March 30 in a manner dangerous to the safety of others. He had argued with an acquaintance with whom he was staying and then later, when the acquaintance was sleeping, fired a gun whose bullet richocheted and hit the man's head causing a painful but not serious wound.

In the afternoon, Judge D. K. McAdam set $2,000 surety bail for Humphreys on one Victoria charge of a June 30 break-in and theft at Tivoli Studios, 1941 Oak Bay, and two separate Esquimalt charges of possession Thursday in Esquimalt of known stolen property. (Police said earlier total value of items lost by Tivoli was $6,466).

★ ★ ★

Steven Philip MacKeil, 17, of 726 Goldstream, also appeared in two courts starting in the morning with traffic court, where he pleaded guilty to a Sidney charge of dangerous driving June 22 and was fined $800 by Alder.

In the afternoon, Ostler sentenced MacKeil to one day in jail, one year of probation and 60 hours of community work. MacKeil had pleaded guilty June 24 to two Colwood charges — one of break-ins and thefts May 18, 28 and 31 at three restaurants and one of possession June 23 of a small quantity of marijuana.

★ ★ ★

Wayne Thomas Sexton, 26, of 660 Wilson, pleaded guilty to a Victoria charge of failing to report to a probation officer after being placed on probation March 15 so he could take the impaired-driver course.

Sexton said that "I just didn't bother" to report to the officer, didn't take the course and as for his $325 fine for impaired driving, "I just didn't pay."

McAdam fined Sexton another $75, put him on a new six-month term of probation, told him to report to the officer and to arrange for the course at once.

★ ★ ★

Melvin Bathgate of Mel's Cabinets Manufacturing Services, 350 John, was fined a total of $350 by McAdam after pleading guilty to an Exise Act charge of failing to pay sales tax to the proper federal authority for the first four months of 1976.

He was given until Aug. 5 to pay the $350 and until Aug. 30 to pay the $264 in sales tax for April.

★ ★ ★

James Morton Harris, 24, of 10130-5th in Sidney, was charged with possession of marijuana Tuesday in the Sidney area for trafficking and released on his own recognizance in the sum of $750. Two others charged with Harris appeared Wednesday, were released on the same bail and will appear next with Harris next Wednesday.

★ ★ ★

Four persons who pleaded guilty to drink-drive offences were fined $500 each by Alder.

Stopped for impaired driving were Norman Joseph June 25 case Dandenault, 37, of 626 Dunedin, June in Sidney; Jack Ronald Ramsay, 44, of 4038 Hodgson, June 28 in Esquimalt, and Clarence Walter Taylor, 53, of 9768—3rd, June 19 in Sidney. Also fined was Mervyn Lorne Johnson, 38, of Nanaimo, stopped July 10 in Saanich for driving with a .08 per cent. blood-alcohol reading above

Villa Royale
964 Heywood Avenue
(Leasehold Interest)
Overlooking Beacon Hill Park, lovely 1 and 2-bedroom suites. Ideal retirement amenities — sauna, swirlpool, roof lounge and workshop. Excellent financing available.
STARTING AT $25,000
CALL LORETTA HOGARTH 592-2407
Open to View — Mon. to Sat.
1:30-4:30 Except Holidays
WHYTE & GOWER
Oak Bay Properties Ltd.
Victoria's Leading Condominium Brokers
7-16

DISPLAY REAL ESTATE Pages

CLASSIFIED REAL ESTATE

280 Acreage for Sale and Wanted
240 Business Opportunities
241 Business Opportunities Wanted
247 Commercial or Industrial Properties
258 Condominiums and Townhouses
253 Country Homes and Properties
270 Exchange Real Estate
290 Farms for Sale and Wanted
263 Garages for Sale, Rent, Wanted
293 Gulf Island Properties
250 Houses for Sale
265 Houses Wanted to Buy
295 Listings Cancelled
268 Listings Wanted
271 Lots for Sale
294 Mainland and Out-Of-Province Properties
273 Property for Sale
274 Property Wanted
244 Revenue Property
245 Revenue Properties Wanted
285 Up-Island Properties
256 Waterfront Properties

See 3rd Section of This Newspaper

OPEN HOUSE SAT. 2-4
PASSMORE PLACE
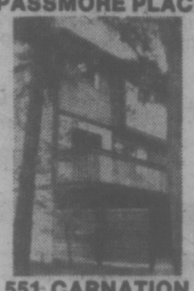
551 CARNATION
$51,300
If you're looking at townhouses — don't miss this beauty! 3 months old, 3 bedrooms, 1½ bathrooms, finished rec. room on lower level with sliding glass doors to secluded patio — deck off living room surrounded by trees — gorgeous chocolate brown w/w, brand new condition. The only reason this is on the market is because the proud owners have been transferred — so possession is negotiable. For prior viewing please call:
595-5171 JEAN McMICHAEL 477-9113
Realtor Canada Trust
1537 Hillside 595-5171
7-16

UPLANDS
OPEN HOUSE
2788 DUNLEVY
SAT. 1:30 to 4:30
A rare chance to move into the Uplands for under the $100,000 figure. On a well developed lot, this charming split-level offers five bedrooms, lovely living room, dining room, five-piece bath plus three-piece. Quiet area. Priced well at the sum of $99,000. New MLS. See you there!
FOR SALE Royal Trust "THE SIGN THAT SELLS"
"THE MOLYARDS"
Roma and John
For prior viewing call
477-0191 or res. 384-4827
7-9

NEAR BEACH, PARK & SCHOOL
OPEN FRI. 6-9
SAT. 2-8
There are only 4 of these fine new homes left!
★ Over 1300 sq. ft. living area
★ Cathedral entrance
★ Quality carpeting
★ Shake roofs
★ Dishwasher
★ 2nd mortgage up to $10,000 will be carried by builder
★ Canada Trust Bridge financing available
Come and see these 4 well-built homes on Columbia and Tampico (Off Kenmore).
595-5171 FRED LERCH 595-7988
595-5171 ROBERT DANIELSEN 595-4482
Realtor The Canada Trust Company
7-16

OPEN SATURDAY, 2:00-5:00 P.M.

4065 LOCKHAVEN — 10-MILE POINT
SWEEPING OCEAN VIEWS
Spacious and colorful family residence, positioned for ocean views on a big acre, close to Telegraph Cove, Cathedral reception area. Bright quality finished living areas, sure to please. Entertaining indoors and outdoors will be pleasant for all members of family. Overnight guests will enjoy their stay in private quarters, separate from a three-bedroom wing. More than you can expect in bathroom facilities. A large games room away from the family room will make a hit with the younger set. ROOM FOR POOL AND TENNIS COURT. MLS 17136. Priced to sell at $115,000
Your hostess MILDRED STAPELLS 477-4880
595-5171 SIMON FLETT 592-7451
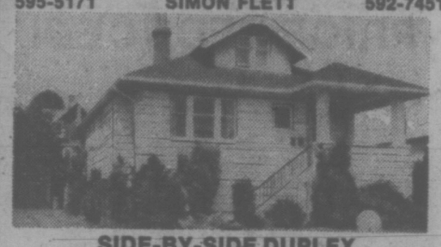
SIDE-BY-SIDE DUPLEX
216-218 VANCOUVER STREET
OPEN SATURDAY, 1:30-4:30 P.M.
Situated close to Beacon Hill Park and the Fairfield Village shops. Two exceptionally smart side-by-side suites. Main suite consists of beamed living room, fireplace, delightful kitchen and eating area, pretty bathroom, main bedroom and private stairway to two bedrooms. 218 consists of a beamed living room, fireplace, spacious kitchen and eating area, deluxe bathroom and one bedroom with attached open sun porch. Asking $75,900. MLS 17777.
595-5171 SIMON FLETT 592-7451
The Canada Trust Company

OPEN HOUSE
2491 MOWAT ST.
SAT. 1-4
LOVELY OAK BAY—WILLOWS
Here is your chance to purcahse a home in one of Victoria's most desirable areas. Cosy living room with fireplace and adjoining family dining room (wall-to-wall carpeting-, electric kitchen with sunny patio off, large master bedroom, large family room with wall-to-wall carpeting (was 2 bedrooms), 4 pce. vanity bathroom, full basement with 18x15 recreation room, 2-piece washroom, double garage. FULL PRICE $64,900. MLS 18308.
595-5171 DIRK OKKER 478-4501
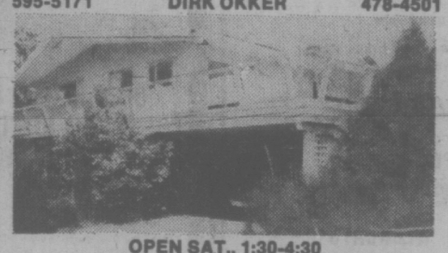
OPEN SAT., 1:30-4:30
1.12 ACRES — SWIMMING POOL
4901 CHERRY TREE BEND
(Corner Pat Bay Highway and Haliburton)
This lovely modern home is situated on land that is perfect for horses or agricultural use. It features 4 bedrooms (with room for more), formal living room, separate dining room, large kitchen with eating area, den, recreation room with fireplace and a large wrap-around sundeck. Your family will love the seclusion and the 15x35 foot above-ground pool. Price $95,000.
MLS 17872 BRIAN MARTIN 595-5171

OPEN HOMES

SAT. 1-4:30
GABRIOLA PLACE
SIDNEY
Only 4 of these fine homes left. On a cul-de-sac in Sidney in an area of new homes. Many fine extras — thermopane windows in comfort areas — water softeners — quality carpets, shake roofs and more. Follow the Pat Bay Highway to McDonald Park Rd. and follow the signs.
DOUG POSKITT
595-5171 477-0645
JOHNNY HAYDN
595-5171 656-3270
or 388-6275 — Pgr. 2426
The Canada Trust Co.

LANDS END ROAD
$73,900
4 year old quality home on well treed half acre lot comprising large living room with fireplace. 4 bedrooms, 3 bathrooms, recreation room plus nautical bar. Finished basement, large carport. 2100 sq. ft. of luxury living. To view call:
595-5171 GODFREY WALLS 656-4891
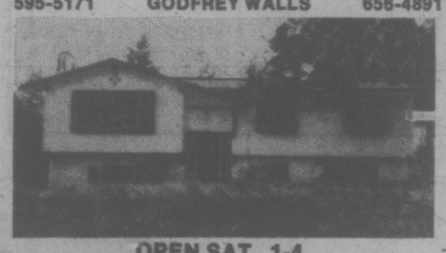
OPEN SAT., 1-4
401 TAMARACK PLACE
OPEN TO OFFERS on this 5-bedroom home or if you need extra income — could be a 2-bedroom suite in basement. 3 bathrooms, 2 fireplaces. Lovely setting on cul-de-sac, near choice Colwood Golf course. Asking $76,900. MLS 17776.
595-5171 JULIE MANNESS 477-6407
595-5171 MILDRED STAPELLS 477-4860
The Canada Trust Company
OPEN SAT. 2-5
CHOICE GORDON HEAD
4640 VANTREIGHT DRIVE
SEA GLIMPSES — $75,900
Immaculate, 3 bedrooms, master ensuite, 2 fireplaces, "L"-shaped living room, dining room, rec. room. Bright, full basement, laundry room, workshop, double carport, secluded backyard, nicely landscaped, extra parking at rear. 4 appliances and drapes included. On cul-de-sac in secluded area of expensive home.
MILDRED STAPELLS
595-5171 (24 hrs.) 477-4860 (res.)
MAGNIFICENT SEAVIEWS
OF CADBORO BAY AND MOUNTAINS
DRIVE BY 2780 SEAVIEW RD.
10 Mile Point. Asking $118,000
JULIE MANNESS
595-5171 (24 hrs.) 477-6407 (res.)
OPEN HOME TODAY, 1:30 TO 5:00
IDEAL STARTER OR RETIREMENT HOME

ASKING PRICE? ONLY $59,900 MLS 17240
1673 AMPHION ST. (off Oak Bay Ave. and Foul Bay Rd.)
• 3 bedrooms and 2 bathrooms
• separate living and dining rooms
• immaculately maintained — inside and out
• 5 fruit trees, garden area and lawn
• 2 blocks from all services — Safeway, LCB, Shoppers Drugs, Oak Bay Recreation Centre
• 3 blocks from Oak Bay Jr./Sr. High Schools
Realtor
CALL ME ANYTIME TO VIEW
595-5171 JIM MURPHY 592-4463
The Canada Trust Co. 1537 HILLSIDE
OPEN HOUSE
3108 WISHART RD.
SAT., 1:30-4:30
Having nightmares looking for your dream home? This 8-year-old custom built bungalow situated in a quiet secluded street of Colwood could be it! Approx. 1,200 sq. ft. in superb condition with immaculate decorations. Sunken living room with floor-to-ceiling raised hearth brick fireplace — large family room (leading onto patio) — separate dining room — beautiful kitchen, utility room — 2 lovely bedrooms adjoining exquisite 4-pce. bathroom — fenced yard with tool shed — carport, etc. All this for only $59,900. Don't just drive by — call in during above hours or phone for appointment to view:
MILDRED STAPELLS
595-5171 477-4860
FENWICK THOMPSON
595-5171 598-2367
7-16

CORONADA
1325 HARRISON
$29,900 to $45,500
1-bedroom and 2-bedroom homes.
Only 5 blocks east of downtown Victoria. All bright corner suites. Storage room. Plumbed for washer/dryer. Top quality construction, fixtures and appointments. Very low monthly assessments.
OPEN DAILY 1 TO 6
Evening by appointment
J. H. Whittome & Co. Ltd.
1111 Blanshard St. 388-4271 7—12
14 STRATA TITLE HOMES

TED RADWAY 388-4271 or 477-6176
JOE MANTON 388-4271 or 382-5211

McGeer Blames No One For Delayed Expulsion

Education Minister Pat McGeer said Thursday he blames no one for a two-month delay before a View Royal student's expulsion was confirmed by Greater Victoria School District trustees.

But he agreed with a departmental report declaring that local trustees had complete jurisdiction in the case involving dismissal of the 15-year-old boy from his classes at Shoreline Junior High School April 21.

The report, by associate deputy minister for schools Johnann Phillipson, referred to a conflict of documentation in the matter and concluded that "a dismissal process that takes from April 21 to June 22 may not be working in the best interests of a pupil."

Phillipson also recommended an independent assessment be made to determine "the real reasons for the delays," with a view to avoiding a similar situation in future.

"I strongly feel the department cannot condone any action which keeps a child out of school for over two months before a final disposition is announced by the board," Phillipson wrote in a memorandum to McGeer.

The minister's brief written statement was attached to a copy of the deputy's report.

"Two months is a long time to be absent from classroom activities," McGeer said. "It may be in the best interest of the particular school board and the educational process in British Columbia if further study of this case could be made and provincial guidelines for student dismissal appeals be set out clearly once and for all.

"No blame is being placed on either party in the Victoria case, certainly not by myself anyway," McGeer said, adding the procedure followed had not been in th best interest of the pupil, "regardless of who was at fault."

McGeer promised a review of the dismissal, with the object of speeding up future cases.

Phillipson said he had interviewed the father of the expelled student; considered a report by district superintendent Jake Longmore, and considered a brief on behalf of the father presented by former school principal John Young.

School board chairman William Ross said a formal consultant is not needed to look further int the matter and is satisfied from his own inquiry that administrators had made reasonable efforts to act quickly in the intetrests of the student. Ross also welcomed the father's intention to address the board Monday.

SHERIFF'S SALE

Under and by virtue of two Writs of Fieri Facias issued out of the County Court of Victoria, and to me directed against the goods and chattels of Langford Carpet Centre Ltd., I have seized and will offer for sale by public auction at 3321 Tennyson Ave., Victoria on Friday the 23rd day of July, 1976, at the hour of 10:00 o'clock in the forenoon all the right, title and interest of One 1975 Ford one ton truck, Serial No. F37YLW62727. One 1970 Towmotor, Model 502SLP5024, Serial No. 17L-231 Type L.P. Terms of Sale: on a where is and as is basis, cash plus 7% Sales Tax. For further particulars apply to the office of the undersigned.

W. A. Lee
Sheriff
Vancouver Island
Region No. 1
Sheriff's Office
Victoria Law Courts
Victoria, B.C.
July 13, 1976.

People love us for a number of reasons. Here's just one.

"HORSE SENSE"

and also . . .

AUCTIONS

Presented by:

VILLAGE AUCTION LTD.

"HORSE SENSE"? . . . We think so, especially when you consider all the facts.

. . . We have a fantastic antique auction planned for you and we have used all our best horse sense and arranged to have it at the Westwind Motor Inn where you will certainly enjoy the air-conditioned comfort, especially when you consider that our antique auction will be July 25th, 26th and 27th. And now that we have taken good care of your comfort, sit back and let us present a sale to be remembered!!!

. . . Like the man said "You ain't seen nothin' yet" and we think that is true as far as our next sale is concerned. We have pulled out all the stops to bring you a fantastic display of antiques and collectables at auction.

. . . You can't have seen fantastic brass beds until you see what we have to offer and there are five of them to choose from . . . three dining room suites that should take your breath away . . . a Victorian chaise lounge, a pair of matching armchairs that are certainly people-pleasers.

. . . A super-duper feature will be our antique brass-faced French Peasant farmhouse clock with the double hourly chime mechanism as well as a Victorian mahogany longcase grandfather clock with an 8-day movement.

. . . PINE FURNITURE is our feature display and you will be pleased with our selection this time.

. . . You won't be able to keep your eyes off of the copper and brass, and to list it all would be endless. One thing for sure, you won't have to hand-polish any of it as we have sent it all out to be done professionally so you may have to wear sunglasses.

. . . The highlight of the Victorian scales will be the magnificent large brass beam balance, but then you might like the counter top merchant or a collectable relic postal letter scale.

. . . PIANOS! PIANOS! and PIANOS! To start with, why not a marvellous burled walnut studio Grand? And if your house won't hold that, we can also offer two beautiful uprights.

. . . Glassware galore and occasional furniture aplenty, from small drop leaf tables to bedside commode stands to lamp tables, plant stands in oak and mahogany, and sets of chairs and dining tables. Many beautful dressers and highboy chests as well as two bentwood hatracks and two bentwood rocking chairs. Our display of entrance hallstands will please the person who has one in mind and we will offer six for you to choose from.

. . . It truly is a sale of sales and we would love to have you come out and take a look.

PLACE: WESTWIND INT'L MOTOR INN
741 Goldstream Avenue
Victoria, B.C.

TIME: SUNDAY—July 25th, at 1:00 p.m.
MONDAY—July 26th, at 7:30 p.m.
TUESDAY—July 27th, at 7:30 p.m.

PREVIEW: SATURDAY, July 24th from NOON until 9:00 p.m.

SCHOOL DISTRICT NO. 65 (Cowichan)
NOTICE TO CONTRACTORS

Sealed tenders marked "Tender for Gymnasium Construction" and bearing the name of the tendering firm are invited by the Board of School Trustees for the revised construction of additions to Duncan Elementary School at Duncan, B.C.

Working drawings, specifications, instructions to bidders, and forms of tender may be obtained by GENERAL CONTRACTORS only, from the School Board Maintenance Office, 2670 James Street, Duncan, B.C. on payment of a deposit of Fifty Dollars ($50.00) for each set of working drawings, etc. which will be returned on receipt of the sets of documents in good condition. Applications for refunds will only be received for thirty (30) days after the award of a contract.

Bid Depository procedures and rules for Sub-Trades will be used, to close at the Victoria Bid Depository, 1075 Alston Street, Victoria, B.C., and at the Nanaimo Construction Assn., 2232 Wilgress Road, Nanaimo, B.C., at 4 p.m., Thursday, August 12th, 1976. Plans are on view at the Construction Association of Victoria, the Nanaimo Construction Assn., the Amalgamated Construction Assn., Vancouver, B.C., the Alberni Valley Construction Association at Port Alberni, B.C., and the Construction Plan Services at Burnaby, B.C.

A certified cheque or Bid Bond in the amount of Ten Thousand Dollars ($10,000) must accompany all tenders. A Performance Bond to bind the tenderer in the amount of 50% of the contract price, must be provided within fourteen days of a contract being awarded. This bond shall be approved by, and acceptable to the Owner and made out to School District No. 65 (Cowichan) as owners.

If the tenderer defaults in executing the contract within six days following notification in writing of the award of the contract, then said Certified Cheque or Bid Bond will become the property of the Board of School Trustees, School District No. 65 (Cowichan)

Tenders must be in the hands of the undersigned by 2:00 p.m., Monday, August 16th, 1976, at which time they will be opened in public. The lowest or any tender will not necessarily be accepted, and the Board of School Trustees reserve the right to reject any or all tenders without explanation. No tender will be accepted having any qualifying clauses whatsoever.

W. F. BROWN,
Secretary-Treasurer,
School District No. 65,
(Cowichan),
2670 James St.,
Duncan, B.C.

BRITISH COLUMBIA HYDRO AND POWER AUTHORITY
For Sale

Usable single phase distribution type transformers 7200 volt 120/240 and 2400 volt 120/240. 25 KVA and smaller—some 37½, 50, 75 and 100 KVA.

Contact Disposal
Department,
3855 Kitchener Street,
North Burnaby, V5C 3L8
for details.

INVITATION TO BID

Sealed tenders for the construction of Additional Boiler, McKinnon Building, will be received up to 2:00 p.m. Pacific Daylight Time on Friday, August 6, 1976, at the office of the Director of Campus Planning, Room 109, Saunders Building, University of Victoria, and will be opened in public immediately thereafter.

Plans, specifications and tender documents may be obtained from the office of Rutley Engineering, Suite 110, 1012 Douglas Street, Victoria, B.C., on payment of $30.00 (Thirty Dollars) by cash or certified cheque, which sum will be refunded if the plans and specifications are returned in good condition within two weeks of tender close.

Tenders shall be submitted in accordance with the instructions to Bidders contained in the specifications and shall be accompanied by the prescribed bid bond.

The lowest or any tender will not necessarily be accepted.

L. W. Campbell, P. Eng.
Director of
Campus Planning
University of Victoria.
July 12 1976

NOTICE OF SALE OF MOTOR VEHICLE
Pursuant to the
MECHANICS LIEN ACT

Whereas Harvey B. George is indebted to the undersigned in the sum of $710.50 plus storage for work done and materials supplied in the repair of a 1968 Volvo 1225, Serial No. 5250-5973, Licence No. RHJ 419, and the said sum ought to have been paid and default has been made in the payment thereof, notice is hereby given that bids will be accepted until 2 p.m. on Thursday, the 29th day of July, 1976, at Lo-Cost Collision Repair Ltd., 915 Mason, Victoria. The highest or any bid will not necessarily be accepted. Dated this 13th day of July, 1976.

T. P. LAIDLER
Lo-Cost Collison Repair Ltd.
915 Mason
Victoria, B.C.

NOTICE TO CREDITORS AND OTHERS
RICHARD MORRIS WILLIAMS DECEASED

NOTICE is hereby given that creditors and others having claims against the estate of Richard Morris Williams, deceased, late of 721 Robleda Crescent, Victoria, B.C., are required to send their claims, duly verified, to the undersigned Executors of the said estate at 1205 Government Street, Victoria, B.C., on or before the 13th day of August, 1976, after which date the assets of the said estate will be distributed, having regard only to such claims of which the Executors shall then have had notice.

DATED at Victoria, B.C., this 7th day of July, 1976.

MORRIS RICHARD WILLIAMS
and
THE ROYAL TRUST COMPANY
Executors
STRAITH & COMPANY,
Solicitors

NOTICE TO CREDITORS

Estate of the deceased: BALL, Richard Basil, late of 1145 Bewdley Avenue, Victoria; GILBERT, Olive Ettie, late of 403A Bay Street, Victoria; GALE, Isabel, late of 870 Darwin Avenue, Saanich, B.C.

Creditors and others having claims against the said estate(s) are hereby required to send them duly verified to the PUBLIC TRUSTEE, 635 Burrard Street, Vancouver, B.C., V6C 3L7, before the 13th of August, 1976 after which date the assets of the said estate(s) will be distributed, having regard only to claims that have been received.

CLINTON W. FOOTE,
PUBLIC TRUSTEE.

NOTICE TO CREDITORS

Estate of the deceased: JOE, Don Soo, late of 228 Edward Street, Victoria, ODLAND, Gabriel, late of Elk Lake Auto Court, Victoria, ARNETT, Violet Dawson, late of 1739 Hollywood Crescent, Victoria, B.C.

Creditors and others having claims against the said estate(s) are hereby required to send them duly verified to the PUBLIC TRUSTEE, 635 Burrard Street, Vancouver, B.C., V6C 3L7, before the 2nd of September, 1976, after which date the assets of the said estate(s) will be distributed, having regard only to claims that have been received.

CLINTON W. FOOTE,
PUBLIC TRUSTEE.

NOTICE OF DIVORCE ACTION
5927-01706

To: Donald Gregory Hachey

Your wife, Pauline Ethel Hachey, has filed a Divorce Petition number 5927-01706 in the District Registry of the Supreme Court of British Columbia at Prince George, British Columbia asking for a Decree of Divorce. Your whereabouts being unknown, the Court ordered service of the Petition upon you by this advertisement. The grounds for divorce are stated in the Petition. If you wish to defend or counter-petition the steps you must take and the times within which you must take them are set out in the Notice endorsed on the Divorce Petition. A copy of the Petition with Notice will be mailed to you on request addressed to the District Registrar, Supreme Court, Court House, 1600 Third Avenue, Prince George, British Columbia.

If you do not file an Answer in the said District Registry and take other steps as set out in the Notice endorsed on the Petition within 20 days of the date of publication of this advertisement, then you will not be entitled to further notice and 15 days thereafter, the Petitioner may proceed and the relief claimed may be given in your absence.

K. G. GRAHAME
District Registrar

Special Offer

FOR PRIVATE PARTY CLASSIFIED ADVERTISERS

Use this handy coupon to place your Classified Advertisement and save money.

Name .....
Address .....
.....
Phone No. .....
Signature .....

FILL OUT AND MAIL, OR DELIVER IN PERSON TO
SPECIAL OFFER
Victoria Press Ltd.,
P.O. Box 300,
Victoria, B.C.
V8W 2N4.

No. of Insertions ..... Amount Enclosed $.....

Your ad will run as soon as possible upon receipt of this coupon and payment, or please specify consecutive dates.

.....
.....

Classification Number ..... 10 WORDS MINIMUM

10 Words for 1 insertion in The Daily Colonist and Victoria Times: $1.00
10¢ for each additional word.

10 Words for 3 insertions in The Daily Colonist and Victoria Times: $2.50
25¢ for each additional word.

10 Words for 6 insertions in The Daily Colonist and Victoria Times: $4.00
40¢ for each additional word.

All ads must be written in regular classified style, and run on consecutive days.

All real estate, mobile home, rental and business advertising is considered to be commercial advertising and will not qualify for this special offer.

SEND CHEQUE or MONEY ORDER
— NO REFUNDS —
This coupon valid until Sept. 1, 1976

THE DAILY COLONIST AND VICTORIA TIMES

Mason & Risch
Italian Provincial piano
low priced during Eaton's
Home Furnishing Sale

Elegantly classic Italian Provincial design in a rich walnut finish. Full size piano features dependable unitized construction, posi-grip tuning pins, laminated sounding boards. Humi-tite case and tone pulsator. 'Practiano' pedal reduces volume. 10-year manufacturer's warranty. Complete with matching bench. Mason & Risch model 465E.

1,155.00

Pianos, dept. 360, Main Floor, Home Furnishings Building

EATON'S

YOU CAN EXPECT A GREAT DEAL from CORNELL

1975 CHEVROLET NOVA 4-DOOR
6—Automatic, power steering, power brakes, radio. Blue.
$4195

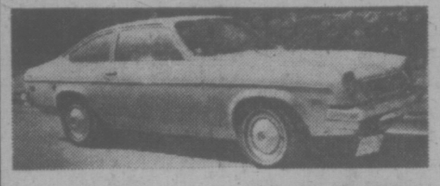

1975 CHEVROLET VEGA HATCH BACK
Automatic, radio. Beige.
$3495

1974 CHRYSLER NEWPORT 4-DOOR HARDTOP
383 V8—Automatic, power steering, power brakes, radio.
$4695

1974 PONTIAC LE MANS 2-DOOR
350 V8—Automatic, power steering, power brakes, radio.
$4195

1973 CHEVELLE MALIBU 4-DOOR
350 V8—Automatic, power steering, power brakes, radio.
$3695

1973 FIAT 128 2-DOOR
4-Speed, radio.
$1995

1971 OLDS DELTA 88 HARDTOP
V8—Automatic, power steering, power brakes, power windows, air-conditioned.
$3495

1974 FORD EXPLORER COUPE SPECIAL ¾
360 V8—Automatic, power steering, power brakes, radio.
$4995

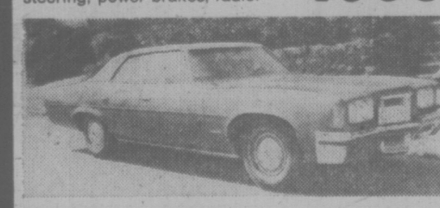

1972 PONTIAC CATALINA 4-DOOR HARDTOP
V-8, automatic, power steering, power brakes, radio, air conditioning.
$2895

CORNELL
CHEV — OLDS — CADILLAC
3050 DOUGLAS 385-5777
Dealer Licence No. 00681A
7-16

Victoria Times

Prevue

Books, Radio

Television

Week Commencing July 17

Blaze of Glory — the colorful opening ceremonies of the 1976 Olympics in Montreal will be televised by the CBC on Channels 2 and 6 Saturday, July 17, at 10 a.m. The broadcast will be repeated at 10 p.m.

Saturday, July 17

CBC (2)	KOMO (4)	KING (5)	CHEK (6)	KIRO (7)	TIME	CHAN (8)	KCTS (9)	CABLE (10)	KSTW (11)	KVOS (12)
French Program French Program Sesame Sesame	Tom and Jerry Gilligan Super Friends Super Friends	Waldo Kitty Pink Panther Land of Lost Run, Joe, Run	Homer James Circle Squares Agape Golden Years	Pebbles Bugs Bunny Bugs Bunny Scooby Doo	8:00 8:30 9:00 9:30	Homer James Circle Square Kamera Waterville	Electric Company Mister Rogers Sesame Street Sesame Street		Bozo's Big Top Gospel Time George Ivey The Lesson	Pebbles Bugs Bunny Bugs Bunny Scooby Dog
Olympics Opening Ceremonies Continued	Speed Buggy Oddball Couple Lost Saucer Olympics	Cartoon Westwind Grandstand Baseball	Olympics Opening Ceremonies Continued	Shazam Shazam Space Nuts Ghost Busters	10:00 10:30 11:00 11:30	Kidstuff Kidstuff Tennis Continued	Electric Company Mister Rogers Villa Alegre Sesame Street		Religion Charisma Workshop G.T. Armstrong	Shazam Shazam Huck Hound Superman
Olympics Continued Continued Continued	Opening Ceremonies Continued Continued	Baseball Continued Continued Continued	Olympics Continued Continued Continued	Cartoon Children's Film Festival Golf	12:00 12:30 1:00 1:30	Olympic Opening Ceremonies Continued	Sesame Street Big Blue Marble Burglar-Proofing Yoga	Pastball, Bates vs.	Daniel Boone Adventure Big Valley	The Dinosaurs Children's Film Festival Golf
Continued Kotter Movie Lucky Jim	Untamed World Medix Impact Inner City	Cesar's World Survival Movie: Scared Stiff	Continued Kotter Wrestling Continued	Golf Continued Dialogue Movie	2:00 2:30 3:00 3:30	Mr. Gowan Joys-Collecting Pilot — Comedy Pete's Place	Gardening Idea Thing Great Performances	N. Zealand Simnett at Large German Dairy	Movie: Susannah of the Mounties Our Gang (3:45)	Golf Continued Children Outlook
Movie Continued Flaxton Boys Kiahanie	Medicine Fisherman Wide World of Sports	Movie Continued Wildlife News	Confrontation Continued Flaxton Boys Kiahanie	From Hell to Texas Continued News	4:00 4:30 5:00 5:30	Confrontation Continued Jeffersons Rolf Harris	Tin Lady Lowell Thomas Book Beat What's Cooking?	Spain, Shalom Shalom	Outer Limits Twilight Zone	News Punorama Monroes Continued
					EVENING					
News Bob McLean Par 27 — Golf Phyllis	Wide World News Lawrence Welk	NBC News Supersonic High Rollers Meak a Deal	News Bob McLean Hawaii Five-O	News Space: 1999 Science Fiction Doc — Comedy	6:00 6:30 7:00 7:30	Wrestling Wrestling Emergency Emergency	Survival Kit Wash. Review Our Story Wall Street		Star Trek Continued Hee Haw Continued	Monroes Children Special Wild World
This Is Law Fawlty Towers David Copperfield	Happy Days Olympic Games Continued	Emergency Emergency Movie: The Mad	This Is Law Fawlty Towers David Copperfield	Jeffersons Don Adams Mary T. Moore Bob Newhart	8:00 8:30 9:00 9:30	Olympics Continued Movie: Face-Off	Men Who Made Movies Movie: The		Porter Wagoner Country Pop Nashville Music Buck Owens	Hlwd. Squares Doc Mary T. Moore Bob Newhart
Olympic Games News News	Bert D'Angelo News News	Woman of Chaillot News News	Olympic Games News; Movie: Face-Off	Dinah Shore Movie Die! Die!	10:00 10:30 11:00 11:30	Movie: Continued News Olympics — News	Iron Horse Continued Continued		Star Trek Star Trek Movie: Blood	Movie: Wheeler and Murdoch Movie:
Olympiad (11:45) Documentary— Continued	Movie (11:45) The Miracle Worker	Saturday Night Continued	Continued Continued	My Darling Continued Continued	12:00 12:30	Movie: (12:20) Plaza Suite			Mania 700 Club	Promise Her Anything Rock Concert

Today's Movies

Susannah of the Mounties, on 11 at 2 p.m. Shirley Temple plays a mascot for the Mounties. She helps them by 'charming' the Indians. (1939).

Lucky Jim, on 2 at 3 p.m. The story is based on a novel by British writer Kingsley Amis, and features a junior history lecturer at a provincial university in Britain. In the cast are Ian Carmichael and Terry-Thomas. (1957).

From Hell to Texas (xx), on 7 at 3:30 p.m. A western about a search in New Mexico for a man who accidentally killed a cattle baron's son, starring Don Murray, Dianne Varsi and Chill Wills. (1958).

Face-Off, on 8 at 9 p.m. A Canadian movie about a hockey player and a pop singer. The film features the tough and competitive world of hockey. Starring are Art Hindel, Trudy Young and John Vernon. (1971).

The Iron Horse (xxxx), on 9 at 9 p.m. Silent-film epic about the building of the transcontinental railroad. (1924).

Wheeler and Murdoch, on 12 at 10 p.m. A private detective investigates a murder-robbery in this TV pilot film. In the cast are Jack Warden, Christopher Stone and Van Johnson. (1972).

Die! Die! My Darling (xx), on 7 at 11 p.m. An English-made movie starring Tallulah Bankhead and Stefanie Powers. A domented woman keeps an American girl prisoner because the girl was the fiancee of her dead son. (1965).

Blood Mania, on 11 at 11 p.m. There is murder, seduction and blackmail in this thriller starring Peter Carpenter, Maña de Aragon and Vickie Peters. (1971).

Face-Off, on 6 at 11:15 p.m. A Canadian movie about a hockey player and a pop singer. The film features the tough and competitive world of hockey. In the cast are Art Hindel, Trudy Young and John Vernon. (1971).

Promise Her Anything (xx), on 12 at 11:30 p.m. British-made movie starring Warren Beatty, Lionel Stander and Robert Cummings. A comedy set in New York's Greenwich Village but filmed in England. The story is about a destitute young filmmaker set to win the favors of a young widow. (1966).

The Miracle Worker (xxxx), on 4 at 11:45 p.m. An excellent film version of the Broadway play by William Gibson about the early training period of Helen Keller. Anne Bancroft won an Oscar for her performance as Miss Keller's teacher. Miss Keller is played by Patty Duke. (1962).

Plaza Suite (xxx), on 8 at 12:20 a.m. Three separate stories about people staying at a New York hotel. Walter Mattau has a part in all three films. An entertaining show. (1971).

Arrivederci, Baby (x), on 5 at 1:15 a.m. A comedy in which Tony Curtis plays a merry lady-killer. (1966).

The Journey (xxx), on 8 at 1:15 a.m. Deborah Kerr and Yul Brynner star in this melodrama set in Budapest. Brynner plays a Communist officer who falls in love with Kerr. (1959).

Autumn Leaves (xx), on 8 at 2:50 a.m. Joan Crawford marries CLiff Robertson in this film — only to discover that her young man is on a verge of a mental breakdown. Also in the cast is Vera Miles. (1964).

FACE-OFF—Art Hindle, who stars in this Canadian movie set in the tough and competitive world of hockey. The story is about a straight, young hockey player's reaction to the liberal life-style of the girl he cares for. There is a conflict between their ways of life which outlines the gulf separating the old ethic of success from the new values of a modern society. Saturday, on Channel 8 at 9 p.m.

Today's Highlights

Blaze of Glory, on 2 and 6 at 10 a.m. The first telecast of the 1976 Olympics in Montreal. The program features the athletes, dignitaries, torchbearers and the crowds as they enter the Olympic stadium. The ceremonies during which Queen Elizabeth II will officially open the Olympics will start at 11:45 a.m. The highlights include the parade of the athletes and the lighting of the Olympic flame.

Children's Film Festival, on 7 and 12 at 12:30 p.m. A Film made in Yugoslavia — Pero and His Companions — features a group of school boys who try to repair an abandoned water mill.

Survivel, on 5 at 2:30 p.m. John Forsythe tries his hand at falconry to demonstrate how the hawks have been trained to chase birds from the runways at a London airport.

Impact, on 4 at 3 p.m. Members of Overeaters Anonymous discuss the ways in which their organization helps people with obesity problems.

Great Performances, on 9 at 3 p.m. The first in the seven-part biography of Winston Churchill.

Action: Inner City, on 3:30 p.m. Nate Long, producer-director, shows excerpts from South by Northwest. This is the first of two parts in a five-part series about the black experience on the Northwest frontier.

Book Beat, on 9 at 3:30 p.m. Author of The Silent Clowns, Walter Kerr, discusses his book about the comedians of the silent screen.

Olympiad, on 2 at 11:45 p.m. The film documents the 1936 Berlin Olympics in which Jesse Owens led black American athletes to win gold medals. The film is shown in two parts. The second part will be shown on this station at the same time Sunday.

Saturday Night, on 5 at 11:45 p.m. Guest on this program are Elliott Gould and singer Anne Murray.

For details on programs featuring the Olympic games televised during the week commencing July 17, please refer to Page 3 in this issue.

Canadians in Best Seat To View Olympic Games

Canadian television viewers will find themselves in the best seat for this year's Olympic Games coverage. The phrase that the CBC is using is: "Only the athletes will be closer to the action!" And, it's true.

CBC-TV coverage will focus on both our Canadian athletes and the leading competitors from around the world.

A miminum 175 hours of coverage is planned, from the opening ceremonies on Satureay, July 17 to the closing ceremonies on Sunday, August 1, with the vast majority of it being live. Each day during the Games, CBC-TV daily coverage will be broken down into three major blocks. (See program on this page).

The entire day's events will be followed, at 12 midnight by a one-hour highlight package. This will be a "consult-your-local listings" item, since some areas will be running it in a morning-after time slot.

Basic coverage will originate out of the Montreal CBC building, with Ernie Afaganis and Lloyd Robertson anchoring the telecasts. From that central point viewers will be taken on a daily visual trip of the various Olympic sites, where CBC cameras will present the action as it happens.

Much thought has gone into the CBC decision to carry in excess of 11 hours of Olympics telecasting each day during the Games. Suffice it to say that European coverage will be even more extensive. Many television networks are planning between 12 and 14 hours a day.

Bob Moir, CBC-TV's executive producer of the 1976 Olympics, recently said, "When the time arrives and the Games are finally here, the major complaint will be that we are not bringing enough of the Olympic Games to Canada, and Canadians. The Olympic Games are so big, so international, so packed with emotion, that no one in Canada realizes just how big, nor how emotional. When the Canadian team enters the Olympic stadium shortly after three o'clock on the day of the opening ceremonies, this country will go on an emotional binge the like of which we haven't seen in a long, long time."

For Canada, the Olympics are probably a once-in-a-lifetime event, and CBC-TV is prepared to put its best foot forward. The coverage, with a unique combination of domestic and international camera positions, will be without parallel. Canadian viewers will see the world's top athletes and the world's finest television coverage by simply tuning in to CBC-TV.

Pero Back On CBS

A clever boy named Pero, the son of a farmer, organizes his school friends to work on a secret project, restoring an abandoned water mill to working order and presenting it to their parents, in Pero and His Companions, a film from Yugoslavia that will be rebroadcast on "The CBS Children's Film Festival," Saturday, July 17 at 12:30 p.m. in color on the CBS Television Network.

Burr Tillstrom's Kukla, Fran and Ollie with Fran Allison are hosts of The CBS Children's Film Festival.

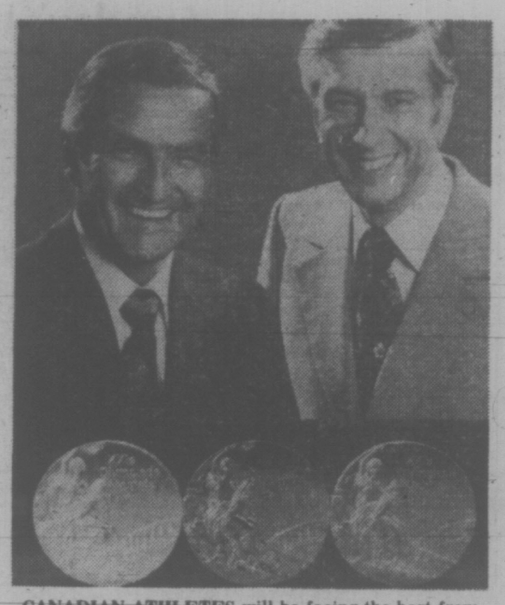

CANADIAN ATHLETES will be facing the best from around the world during the 1976 Olympics, attempting to take their share of the silver, gold and bronze medals (from left to right). And, two medal-winners on television will be hosting CBC-TV's coverage of the Games. They are, Ernie Afaganis (left), the popular sportscaster from Edmonton, and Lloyd Robertson (right), the face of the National News.

Westchester Classic Offering $300,000

Gene Littler, defending champion, and professional golf's superstars compete for $300,000 in prize money when the closing rounds in the American Express Westchester Classic are broadcast by CBS Sports Saturday, July 17 at 1:30 p.m., and Sunday, July 18 at 1:30 p.m. on the CBS Television Network.

With $60,000 going to the winner, CBS Sports broadcasters Pat Summerall, Jack Whitaker, Frank Glieber, Ben Wright, Rick Barry, and former U.S. Open champion Ken Venturi will report on the action at the Westchester Country Club "west" course in Harrison, New York.

Live coverage of the final 36 holes of competition in the 72-hole event will include play at the par-3, 144-yard 14th hole, an easy per-3 provided golfers hit the elevated green. Catastrophe can result from missing the green to the rear or hitting into a gully to the left. Larry Wood scored a hole-in-one here in 1972 and Hubert Green repeated in 1973.

Olympic Games on TV

SATURDAY

11:30 a.m. ABC, 10 a.m. CBC. Opening ceremonies (repeated at 10 p.m. on CBC).

12 noon CTV. Opening ceremonies (repeated at 8 p.m.).

8:30 p.m. ABC. Olympic preview.

11:20 p.m. CTV. Summary.

SUNDAY

6:30 a.m. CBC. Swimming, gymnastics, basketball, field hockey, rowing, water polo.

10:30 a.m. CBC. 3 p.m. ABC. Gymnastics, boxing. Czechoslovakia-Canada volleyball. Japan-Canada basketball, water polo, weight lifting, soccer, field hockey, yachting.

4 p.m. CBC. 7 p.m. ABC. Swimming, (men's 200 butterfly), gymnastics, boxing, basketball, handball, weight lifting, volleyvall, water pollo.

8 p.m. CTV. Highlights.

9 p.m. CBC. Day II Review.

11:20 p.m. CTV. Summary.

MONDAY

6:30 a.m. CBC. Swimming, basketball, modern pentathlon, water polo, rowing, field hockey.

10:30 a.m. CBC. Diving, gymnastics, boxing, Poland-Canada volleyball, field hockey, basketball, weightlifting, water polo, USSR-Canada soccer.

4 p.m. CBC, 7:30 p.m. ABC. Swimming (men's 100 backstroke; women's 100 freestyle, 200 butterfly), diving, gymnastics, USSR-Canada basketball, boxing, weightlifting, Peru-Canada volleyball.

8 p.m. CTV. Highlights.

9 p.m. CBC. Day III Review.

11:20 p.m. CTV. 11:30 p.m. ABC. Summary.

TUESDAY

6:30 a.m. CBC. Swimming, basketball, water polo, cycling, Argentina-Canada field hockey, rowing; wrestling.

10:30 a.m. CBC. Gymnastics, boxing, volleyball, field hockey, Japan-Canada basketball, water polo, weightlifting, cycling (1000), soccer, handball.

4 p.m. CBC, 7:30 ABC. Swimming (men's 100 breaststroke, 1500 freestyle; women's 400 freestyle), diving (women's springboard), gymnastics, fencing, boxing, basketball, wrestling, soccer, weightlifting, handball, volleyball.

8 p.m. CTV. Highlights.

9 p.m. CBC. Day IV Review.

11:20 p.m. CTV. 11:30 p.m. ABC. Summary.

WEDNESDAY

6:30 a.m. CBC. Swimming, basketball, modern pentathlong, field hocley, rowing, wrestling.

10:30 a.m. CBC. Diving, gymnastics, boxing, volleyball, basketball, weightlifting, field hockey, cycling, soccer.

3:30 p.m. CBC, 7:30 p.m. ABC. Swimming (men's 100 butterfly; women's 100 backstroke, 200 breaststroke), diving, gymnastics, fencing, USSR-Canada basketball, boxing, Korea-Canada volleyball, weightlifting, wrestling.

8 p.m. CTV. Highlights.

9 p.m. CBC. Day V Review.

11:20 p.m. CTV, 11:30 p.m. ABC. Summary.

THURSDAY

6:30 a.m. CBC. Swimming, equestrian, basketball, soccer, field hockey, handball, water polo, cycling.

10:30 a.m. CBC. Boxing, volleyball, basketball, equestrian, weightlifting, water polo, cycling, soccer, field hockey, handball.

4 p.m. CBC, 8:30 ABC. Swimming (men's 400 freestyle; women's 100 butterfly, 200 freestyle); diving, gymnastics, fencing, modern pentathlon, weightlifting, basketball, boxing, handball, wrestling, volleyball, soccer.

8 p.m. CTV. Highlights.

9 p.m. CBC. Day VI Review.

11:20 p.m. CTV, 11:30 p.m. ABC. Summary.

FRIDAY

6:30 a.m. CBC. Track and field, field hockey, rowing, wrestling, equestrian, basketball, water polo.

10:30 a.m. CBC. Track and field, boxing, volleyball, basketball, cycling, equestrian, field hockey, soccer.

3:30 p.m. CBC, 9:30 p.m. ABC. Track and field, bymnastics, fencing, wrestling, water polo, basketball, boxing, Japan-Canada volleyball, Guyana-Canada soccer.

8 p.m. CTV. Highlights.

9 p.m. CBC. Day VII Review.

11:20 p.m. CTV, 11:30 p.m. ABC. Summary.

SPORTS HIGHLIGHTS

SATURDAY

Tennis 11 a.m. (8) Bjorn Borg vs. Marty Riessen.

Baseball 11:15 a.m. (5).

Golf 1:30 P.M. (7, 12) American Express Westchester Classic.

Wrestling 3 p.m. (6)

Fisherman 4:30 p.m. (4).

Wide World of Sports 5 p.m. (4) Foreman-Frazier bout.

Wrestling 5 p.m. (8).

Par 27 7 p.m. (2).

SUNDAY

NFL Championship Games 10:30 a.m. (5).

Golf 1 p.m. (7, 12) American Express Westchester Classic.

Outdoors with Ken Callaway 1 p.m. (11).

Championship Fishing 3 p.m. (7).

Champions 11:30 p.m. (7).

TUESDAY

Olympiad 10 p.m. (9).

WEDNESDAY

Basically Baseball 7:30 p.m. (9).

FRIDAY

College Football All-Star Game 6:30 p.m. (4) College All-Stars vs. Steelers.

CABLE 10 CABLEVISION

Programme listings are to be found daily on the cable 10 weather channel. Your comments and ideas on community programming are welcomed. Cable 10, 3690 Shelbourne Street.

OK

GT RETREAD SPECTACULAR

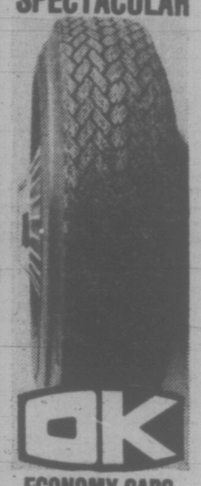

OK

ECONOMY CARS
550x12—A78x12
600x12—A78x13
600x13—B78x14
650x13
16.95

COMPACT CARS
700x13—C78x13
645x14—C78x14
695x14—D78x14
17.95

INTERMEDIATE CARS
E78x14
F78x14
F78x15
18.95

STANDARD SIZE
G78x14
G78x15
19.95

STATION WAGONS
H78x14
H78x15
20.95

TRIPLE TIRE GUARANTEE
1. Nation Wide. 2. Money back in writing. 3. Against all road hazards — unconditionally.

PROFESSIONAL AUTOMOTIVE SERVICE
• WHEEL BALANCING
• WHEEL ALIGNMENT
• SHOCK ABSORBERS

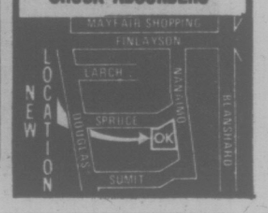

Sunday, July 18

CBC (2)	KOMO (4)	KING (5)	CHEK (6)	KIRO (7)	TIME	CHAN (8)	KCTS (9)	CABLE (10)	KSTW (11)	KVOS (12)
Olympic Games Living Tmrw. Women in Arts	Cleophus Robinson Ag.-U.S.A. Insight Vision On	Religion Cartoon Go-U.S.A. I Like Myself	Olympic Games Discovery Master's Touch	Discovery Oral Roberts It Is Written Northwest	8:00 8:30 9:00 9:30	Rex Humbard Rex Humbard Search Crusade	Sesame Street Sesame Street Sesame Street Sesame Street		Jimmy Swaggart Religious Pgm. World Missions Lifestyle	Discovery Religious Pgm. Anchor Hour
Documentary Olympics Continued Continued	Vision On Cartoon Cartoon Make A Wish	Gardening NFL Games Movie: Ten	Documentary Olympics Continued Continued	Face The Nation Furmby's Antiques Movie: Birds	10:00 10:30 11:00 11:30	Oral Roberts Travel '76 It is Written G.T. Armstrong	Sesame Street Sesame Street Sesame Street Sesame Street		Reverend Al Hour of Power Hour of Power Calvary	Power Movie: The Early
Olympics Continued Continued Continued	Issues To Tell Truth Movie: Road	Thousand Bedrooms Water World Explorers	Olympics Continued Continued Continued	Do It Golf Continued	12:00 12:30 1:00 1:30	Goods News Agape Religion Terry Winter Star Trek	Sesame Street Sesame Street Americana Documentary	Fastball, Second Game	Rex Humbard Rex Humbard Calloway Movie:	Bird Continued Golf Continued
Olympics Continued World of Disney	To Rio Olympic Games	Drama: Einstein Movie: Let's Be	Olympics Continued Star Trek	Golf Continued Fishing Movie:	2:00 2:30 3:00 3:30	Star Trek Assassination: An American Nightmare	More Music From Aspen Piccadilly Circus	Continued Nat. Garden Community Action	War of the Gargantuas Movie: Donovan's	Golf Continued Religious Program
Olympics Continued Continued Continued	Olympics Continued Continued Continued	Happy Evergreen Meet the Press News	Olympics Continued Continued Continued	The Night of the Generals	4:00 4:30 5:00 5:30	Horst Koehler Question Period Untamed World Capitol Comment	Drama (4:10) U.S. Armed Forces Band Victory Garden	Music Victoria Olympic Roll Arts Calendar	Reel Continued UFO UFO	Chan. 12 Special Face the Nation Sonny and Cher
					EVENING					
Olympics Continued Continued Continued	News Viewpoint Olympics Continued	News Animal World World of Disney	Olympics Continued Continued Continued	CBS News World At War Campaign '76 Continued	6:00 6:30 7:00 7:30	News Sportsbeat Rich Little	Book Beat World Press People and Politics		Star Trek FBI FBI	One Day CBS News Campaign '76 Continued
Entertainment Part I Olympics Continued	Olympics Continued Movie: In	Fall Eagles McCloud. Crime	Entertainment Part I Olympics Continued	Sonny and Cher Kojak Continued	8:00 8:30 9:00 9:30	Olympics Continued Kojak Continued	Evening at Pops Masterpiece Theatre		Probe Probe Lifestyle Access	Phyllis Continued Movie: Romeo
Entertainment Part II News Olympiad (11:45)	Harm's Way Continued Continued	Drama Continued News Movie:	Entertainment Part II News: Comment Movie (11:15)	Bronk Continued News Champions	10:00 10:30 11:00 11:30	Russian-German War News Olympics (11:20)	The First Churchills		Koreze Bros. 700 Club	and Juliet Continued Movie: (11:20)
Olympiad Continued Continued	News (12:25) News	Where It's At	Plaza Suite Continued	Champions Movie: Dead Heat on a Merry-Go-Round	12:00 12:30	Olympics Continued				House of Dark Shadows

Today's Movies

The Ten Thousand Bedrooms (xx), on 5 at 11 a.m. Dean Martin, Anna Maria Alberghetti and Walter Siezak star in this comedy, with harmless fun. (1957).

Birds Do It (xx), on 7 at 11 a.m. A janitor finds out that he is irresistible to women. Some laughts, starring Soupy Sales, Tab Hunter and Arthur O'Connell. (1966).

Road to Rio (xx), on 4 at 1 p.m. Good-fun movie with Bing Crosby, Bob Hope and Dorothy Lamour. (1948).

War of the Gargantuas, on 11 at 1:30 p.m. A Japanese-made movie in which Russ Tamblyn plays an American scientist involved with fighting monsters and a volcanic explosion. (1967).

Let's Be Happy (xx), on 5 at 3 p.m. An English-made movie starring Tony Martin and Vera Ellen. Ellen plays a girl who inherits money and takes a trip to Scotland. There is some good on-location photography. (1957).

Donovan's Reef (xxx), on 11 at 3 p.m. A rather stuffy Boston girl arrives on a South Pacific island in search of her father. There is fun and lots of value in scenic shots. Also in the cast are John Wayne, Elizabeth Allen, Lee Marvin, Dorothy Lamour and Jack Warden. (1963).

The Night of the Generals (xx), on 7 at 3:30 p.m. There are Nazi generals and the repercussions of a couple of prostitutes' murders, but of real interest are only some individual scenes, particularly those filmed in Poland. Included in the cast are Peter O'Toole and Omar Sharif. (1967).

In Harm's Way (xx), on 4 at 9 p.m. The long film (three hours and twenty-five minutes), tries to tell how the Americans made an effort to cripple the Japanese fleet after Pearl Harbor. But the stage is cluttered with a number of sub-plots and love stories. In the cast are John Wayne, Kirk Douglas, Patrick Neal and Brandon de Wilde. (1965).

Romeo and Juliet (xxxx), on 12 at 9 p.m. It's an old version of Shakespeare's tragic romance, but it is an extremely well done screen production and the cast is superb — Leslie Howard, John Barymore and Norma Shearer. (1936).

House of Dark Shadows, on 12 at 11:20 p.m. A contemporary vampire story. (1970).

Where It's At (xx), on 5 at 11:30 p.m. An entertaining movie starring David Janssen, Robert Drivas and Rosemary Forsythe. A comedy examining father-son relationship. (1969).

The Journey (xxx), on 8 at midnight. Deborah Kerr and Yul Brynner star in this melodrama set in Budapest. Brynner plays a Communist officer who falls in love with Kerr. (1959).

Dead Heat on a Merry-Go-Round (xxx), on 7 at 12:30 a.m. James Coburn plays the great con artist and Camilla Sparv the gorgeous girl he marries. A good show. (1966).

Autumn Leaves (xx), on 6 at 1:45 a.m. Joan Crawford marries a young man who turns out to be on a verge of a mental breakdown. The young man is Cliff Robertson. Also in the cast in Vera Miles. (1956).

Key to Ratings:
Excellent xxxx
Good xxx
Fair xx
Poor x

ALAN RAPHAEL brings his expertise at field hockey to Canadian audiences as member of the CBC-TV commentary crew as color expert during the Montreal Olympics. Raphael takes the game seriously as he demonstrates, preparing for one of the hardest-hitting sports in this year's Golden Games coverage. Raphael has spent a good portion of his 45 years travelling around the world. Born in Calcutta, India, Alan was educated in his home country, in England, and finally, in Brooklyn, New York.

Today's Highlights

Olympic Games, on 2 and 6 at 6:30 a.m. Beginning of today's coverage of the Olympic games. (For details see program on page 3).

Romantic Rebellion, on 2 and 6 at 10 a.m. A documentary on the life of Theodore Gericault. Narrated by Kenneth Clark.

More Music from Aspen, on 9 at 2 p.m. The second of two programs, with emphasis on vocal music.

Championship Fishing, on 7 at 3 p.m. Virgil Ward fishes in Canada's north for trout. Also shows the art of fishing in a farm pond.

Sonny and Cher, on 12 at 5 p.m. Today's guests are Gabriel Kaplan and Frankie Avalon.

World at War, on 7 at 6:30 p.m. In this documentary residents of London recall the bombings of the city, which began in September 1940. There is also footage showing the city burning and rescue squads at work.

Evening at Pops, on 9 at 8 p.m. Broadway tunes and classical arias are performed by the Metropolitan Opera starring Robert Merrill and Roberta Peters. Also in the program are Arthur Fiedler and the Boston Pops.

Masterpiece Theatre, on 9 at 9 p.m. The conclusion of the Notorious Woman, with the last years of George Sand and the death of Chopin.

Russian-German War, on 8 at 10 p.m. Breakout to Berlin concludes the series on the Second World War. This program covers the Nazi defeat at Kurst, and the Russians' entry into Berlin.

For details on programs featuring the Olympic games televised during the week commencing July 17, please refer to Page 3. in this issue.

The Peking Man Mystery

Harry Rasky Looks for Clues

Does anyone know anything about The Peking Man Mystery?

Does anyone really know what happened to the missing bones of the Peking Man?

If so, contact Harry Rasky, CBC-TV's multi-award winning producer-director-writer, who is currently working on a television film about, naturally, The Peking Man mystery. He considers it "a real-life adventure story, demanding to be told on film," and his resulting CBC-TV special, when completed, will be shown on the network in a future season.

The true-life story started 50 years ago, when Dr. Davidson Black of Toronto (not an anthropoligist nor archaeologist, but an anatomist) was working at the Peking Medical College. A tooth is brought to him. He discovers that it is neither animal nor human — it could belong to the "missing link" in the metamorphosis of animal-to-man. An international "dig" at the site of the find, Dragon Bone Hill in China, reveals the remains of about 30 to 40 "individuals" — Black and his associates believe the bones are at least a half-million years old.

Black, not only a scientist but an expert amateur film-maker, films the events of discovery and the colorful surroundings of Peking 1926; by a series of coincidences, Harry Rasky has that remarkable film (kept in a humidifier for some 50 years), and will incorporate it into The Peking Man Mystery. It will be the first time that exclusive film material will ever be seen. He has also located Black's son to commentate that portion of the TV special.

But to get back to the "bones" of the real-life mystery: It is December 7, 1941, the fatal "day of infamy" when the Japanese attacked Pearl Harbor and the United States was at war. The bones of the Peking Man are being moved for safekeeping to the United States, under the custody of the U.S. Marines. A journey is begun, but never completed.

What happened? Are the bones still in existence somewhere? Harry Rasky has assembled a "real-life cast" of characters for his film — people who relive that day in Peking, 1941. They have a story to tell, but all have different interpretations of the same story. Shades of Rashomon.

Add to the "cast" Christopher Janus, millionaire Chicago businessman and adventurer — filmed at the Explorers Club and at the top of the Empire State Building in New York — who has reawakened the long-dead search for the bones, with his offer of a $150,000 reward.

Rasky's film search for the missing bones will take viewers to the desert hills of Los Angeles, back through the modern history of China and its wartime agony, back further to the relics of the long history of Chinese civilization. It concerns an international "manhunt" which may involve the FBI, the CIA, possibly even the Howard Hughes organization, the Chinese Communists, the U.S. Marine intelligence. The Peking Man Mystery could have been written by Agatha Christie.

If you know any clues to this tru-life mystery story of the Peking Man, call or write Harry Rasky at CBC, in Toronto.

TV 'No Boob Tube' To Harry Morgan

By BOB THOMAS

LOS ANGELES (AP) — To Harry Morgan, television is no "boob tube." For 22 years it has provided a good income for him, as well as the chance to break out of movie type-casting as sheriffs and sidekicks. Morgan has appeared in no fewer than eight series since he began as Pete the neighbor in December Bride in 1954. He can rattle off the names and numbers:

"Let's see, December Bride lasted five years. An offshoot was Pete and Gladys, which I did with my dear, dear friend whose name I can't remember (Cara Williams); that went for two years.

"Then Kentucky Jones with Dennis Weaver, one year. The Richard Boone repertory show, one year. I was with Jack Webb for 3½ years in the return of Dragnet; I took over for Ben Alexander, who was tied up in another series, Felony Squad.

"The D.A. with Bob Conrad lasted a fast 13 weeks. Hec Ramsey, a mini-series with Richard Boone, stretched for two years. And now Mash."

A pro who seemingly can handle any assignment, Harry Morgan still had some trepidation about joining the madcap surgeons of the 4077th Mobile Army Surgical Hospital.

"After all, I was replacing a great comic, MacLean Stevenson, and entering a company that had been close-knit for three seasons," said the 61-year-old actor.

Breakout to Berlin Final in War Series

Leningrad was still under siege but everyone expected a German defeat. Later, at Kursk, the most massive tank battle the world would ever see took place as 6,100 tanks heaved their might at each other and both sides lost heavily. The greater loser was the Panzer armies. They were broken, never to be replaced. By 1943, two-thirds of occupied Russia had been recaptured and, needing even more to cheer his people on, Stalin met with the other Allied leaders for the first time in Teheran and exacted a promise of a second front.

During the third and last part of The Russian-German War documentary, to be broadcast Sunday, July 18, on Channel 8 at 10 p.m., the breakout to Berlin is being featured.

D-Day hadn't happened yet, and the skies of Germany were filled with the bombs of British and American forces. The tables had turned and the German nation mobilized for survival.

In June 1944, the Channel invasion caught the Germans by surprise and, on June 22, the Russians attacked with a massive offensive, smashing an open line from Kursk to the object of everyone's revenge — Berlin.

MEMBERS of a German motorcycle battalion travelling along a dusty road in Russia.

Election Report On CBS

A CBS News Special Report, "CAMPAIGN '76 — The Democratic National Convention: What Happened at Madison Square Garden," a review of the events that took place at the Convention culminating in the selection of the Democratic presidential and vice-presidential nominees, will be presented on Sunday, July 18 at 7 on Channel 12.

This broadcast pre-empts the CBS News magazine "60 MINUTES," regularly scheduled for this time. "60 MINUTES" will return on Sunday, July 25 at its regular time.)

CBS News Correspondent Walter Cronkite will anchor this Special Report. He will be joined by key CBS News correspondents involved in coverage of the Democratic Convention, including floor reporters Roger Mudd, Dan Rather, Morton Dean and Bob Schieffer.

This broadcast, in addition to reviewing highlights of the four-day Convention at Madison Square Garden, will also look back at the peak points of the 1976 political campaign and examine the presidential and vice-presidential selections.

METROPOLITAN Opera stars Robert Merril and Roberta Peters will sing on Evening at Pops '76, with Arthur Fiedler and the Boston Pops Sunday, July 18 on Channel 9 at 8 p.m.

A Dream Featured

In Search of Me, the dream of a real 12-year-old boy — Ernest Esparza III — about his Mexican and Apache ancestors and how they lived in the Missions of Arizona, will be rebroadcast on Lamp Unto My Feet, Sunday, July 18 at 8 p.m. on Channel 12.

The broadcast, originally presented on Look Up and Live on June 24, 1973.

The 700 Club
DYNAMIC CHRISTIAN TELEVISION
On Weekdays At 10:00 A.M.
11

YOU CAN "GROW" NAILS IN TWO HOURS

FINGERNAILS — Anyone can 'grow' fingernails like these in two hours. We've given permanent perfection to split, broken, chewed and unsightly nails. Your new nails will withstand typing, scrubbing and all day chores a model's hands never touch.

Nails 'n Lashes
Studio
VICTORIA, 595-4433
3025 Shakespeare

OAKRIDGE 263-2785	WEST END 687-9965	North Shore 980-5797
N. WEST 525-7381	SURREY 588-3038	ABBOTSFORD 853-1911

Sleep Scandinavian

For the most natural sleep you'll ever know, come to the original Daniadown. No blankets, no top sheets, and no more tiresome bedmaking! Just cloud-soft, pure goose down settling lightly over you. Find out more; call for a free brochure. Remember, genuine Daniadown quilts are only made by Solberg's.

daniadown quilts
Victoria: Victoria General Store
767 Fort Street, 383-6133
Vancouver: Solberg's Ltd.
3580 West 41st Ave., 266-4750
4-9

Monday, July 19

CBC (2)	KOMO (4)	KING (5)	CHEK (6)	KIRO (7)	TIME	CHAN (8)	KCTS (9)	CABLE (10)	KSTW (11)	KVOS (12)
Olympics Continued Mon Ami Mr. Dressup	Good Morning America (7 a.m.) News Bold Ones	Today Today Seattle Today Seattle Today	Olympics Continued Mon Ami Mr. Dressup	Patches Capt. Kangaroo Price Is Right Price Is Right	8:00 8:30 9:00 9:30	Canada A.M. Canada A.M. Romper Room Kargen's Yoga			Our Gang Marine Boy Romper Room Calendar; News	Frisky Frolics Frisky Frolics Price Is Right Price Is Right
Summer School Olympics Continued Continued	Bold Ones Kukla, Fran, Ollie Hot Seat Family Feud	Cross-Wits Olympics Fun Factory Gong Show	Summer School Olympics Continued Continued	News Love of Life Young, Restless Search for Tmrw.	10:00 10:30 11:00 11:30	Ten A.M. It's Your Move Jean Cannem Jean Cannem			700 Club 700 Club 700 Club Get Smart	Gambit Love of Life Young, Restless Dinah Shore
Olympics Continued Continued Continued	Edge of Night All My Children Ryan's Hope Break Bank	Sweepstakes Days of Our Lives Days of Our Lives Doctors	Olympics Continued Continued Continued	News As World Turns As World Turns Guiding Light	12:00 12:30 1:00 1:30	News; Definition Movie: (12:45) The Snoop Sisters			Favorite Martian Jeannie Movie: Law of	Dinah Shore Mike Douglas Mike Douglas Mike Douglas
Olympics Continued Summer of '76	$25,000 Pyramid One Life to Live General Hospital Happy Days	Another World Another World Somerset Movie:	Olympics Continued Ironside Continued	All in the Family Match Game Tattletales Dinah Shore	2:00 2:30 3:00 3:30	Continued Dominoes Good Word Another			The Lawless Continued Porky Pig Micky Mouse	All in the Family Match Game Tattletales Bewitched
Olympics Continued Continued Continued	Merv Griffin Merv Griffin Merv Griffin News	Screaming Eagles Mary Hartman News	Olympics Continued Continued Continued	Dinah Shore Dinah Shore News News	4:00 4:30 5:00 5:30	World Brady Bunch FBI FBI	Mr. Rogers Sesame Street Electric Co.		Flintstones Jetsons Leave it to Beaver That Girl	Funorama Batman Merv Griffin Continued
					EVENING					
Olympics Continued Continued Continued	News News Issues '76 Olympics	News News Truth, Conseq. Hlwd. Squares	Olympics Continued Continued Continued	News Mike Douglas Continued $25,000 Pyramid	6:00 6:30 7:00 7:30	News News What Is Truth Headline Hunt	Telecourse Zoom MacNeil Report Victory Garden	Talk	Partridges Bewitched Love, Amer. Style Adam-12	Merv Griffin News (6:20) Make A Deal Owen Marshall
Hourglass Ryan's Fancy Olympics Continued	Olympics Continued Continued Continued	Rich Little Continued Joe Forrester Continued	News Adam-12 Olympics Continued	Rhoda Phyllis All in the Family Maud	8:00 8:30 9:00 9:30	Olympics Continued Joe Forrester	Nordjamb Documentary Dying Documentary	Sports Forest Talk Public Affairs	Ironside Continued FBI Continued	Owen Marshall M-A-S-H Medical Centre Continued
TBA TBA News News	Olympics Continued News Olympics	Jigsaw John Continued News Johnny Carson	Cannon Cannon News News	Medical Centre News Mod Squad	10:00 10:30 11:00 11:30	Pig 'n' Whistle One Day News News	Documentary Continued News	Simnett at Large (Open Tel.)	News Movie: The Great Men's Whiskers	Movie: Man Who Wanted to Live Forever Movie:
Movie: The Outsider Continued	Late, Great 1968 Continued	Johnny Carson Johnny Carson Tomorrow	Movie: The Battle of Neretva Continued	Mod Squad Movie: Sailor of the King	12:00 12:30	Movie: The Outsider			Continued	A Brand New Life Continued

Today's Highlights

Olympic Games, on 2 and 6 at 6:30 a.m. Beginning of today's coverage of the Olympic games. (For details see program on page 3).

Not for Women Only, on 4 at 6:30 a.m. The first in a five-part discussion on Sex in 1970s America. Barbara Walters is hosting the show. Her guests today are sex researchers William Masters and Virginia Johnson.

Mike Douglas, on 12 at 12:30 p.m. Jackie Gleason is the co-host during this week's show coming from Miami Beach. Also on today's show are Ben Vereen, sportscaster Phyllis George and members of the Miami Dolphins football team.

Merv Griffin, on 12 at 5 p.m. Three victims of rape will discuss the topic of rape, along with a victim's husband and psychiatrist William Rader.

Nordjamb, on 9 at 8 p.m. The story goes back to August 1975, and shows the experiences of a Florida youth during the 14th World Boy Scout Jamboree held at Lillehammer, Norway. Cameras focus on 17-year-old Jim Kleyla during the meeting of 15,000 scouts from more than 100 nations.

Late, Great 1968, on 4 at 11:45 p.m. Events recalled from 1968 — including the assassinations of Sen. Robert R. Kennedy, Rev. Martin Luther King Jr., the Vietnam War and the election of former president Richard Nixon.

For details on programs featuring the Olympic games televised during the week commencing July 17, please refer to Page 3. in this issue.

KATHY SCHMIDT who won a bronze medal for javelin throwing during the 1972 Olympics in Munich, West Germany, and who recently captured a new AAU record, is competing for the United States during the XXI Olympic Games in Montreal.

Today's Movies

The Snoop Sisters (xx), on 8 at 12:45 p.m. Mystery writers turn amateur detectives in this pilot for TV series starring Helen Hayes and Mildred Natwick. (1961).

Law of the Lawless, on 11 at 1 p.m. A western about a murder trial starring Dale Robertson, Yvonne deCarlo and William Bendix. (1964).

Screaming Eagles (xx), on 5 at 3:30 p.m. A routine Second World War film focusing on D-Day. Included in the cast are Tom Tryon and Martin Milner. (1956).

The Man Who Wanted to Live Forever (xx). on 12 at 10 p.m. A mystery beautifully filmed in the Canadian Rockies, starring Burl Ives, Sandy Dennis and Stuart Whitman. The story is about a multi-millionaire who builds a medical heart-disease research centre for his own sinister purpose. (1970).

A Brand New Life (xxx), on 12 at 11:30 p.m. One of the best made-for-TV films starring Cloris Leachman, and Martin Balsam. It's about a couple who, after 18 years of married life, are going to have a baby. The couple's reactions to the event are being examined in the film. (1973).

The Outsider, on 2 at midnight. Crime drama which was a pilot film for the TV series. (1967).

The Battle of Neretva, on 6 at midnight. A Yugoslav-made Second World War epic about the partisan defeat of the Germans on the Neretva River in 1943. In the cast are Yul Brynner, Hardy Kruger, Franco Nero and Sylva Koscina. (1969).

Jessica (xx), on 8 at 12:15 a.m. Angie Dickinson and Maurice Chevalier star in this comedy about a glamorous midwife who turns men's heads in a small Italian village — and sparks reaction from the village's female population. (1962).

Sailor of the King (xx), on 7 at 12:30 a.m. British-made drama about the Second World War. This time it's the British Navy against the Nazi U-boats. Included in the cast are Jeffrey Hunter, Michael Rennie and Wendy Hiller. (1953).

The Marrying Kind (xxx), on 6 at 2:10 a.m. Marital ups and downs in which Judy Holliday also does a good job with her dramatic scenes. With her are Aldo Ray and Madge Kennedy. An entertaining movie. (1952).

40 Guns to Apache Pass. A western featuring cavalry captain vs. Apaches. (1967).

The Ox-Bow Incident (xxxx), on 8 at 2:35 a.m. A powerful indictment of lynching. A screen classic starring Henry Fonda and Dana Andrews. (1943).

Herd Lands At The Top

Woody Herman and his Thundering Herd are the featured guests on the second program of At the Top, Wednesday, July 21 at 8 p.m. on Public TV 9. Herman, 62, has been keeping a big band together for 19 years, and has seen a lot of changes since he entered the music field. He says: "When in the world would you have thought in the past of having, as I do now, an entire trombone section whose members graduated from the Eastman School of Music? That's the kind of situation we find on today's scene.

MICHAEL LINK plays a determined 11-year-old who becomes the unexpected fourth member of a moon-bound space mission, in the family adventure special "Stowaway to the Moon," Wednesday, July 21 on Channel 12 at 8 p.m.

Norwegian Jamboree

Scout's Adventure on TV 9

Nordjamb, an unique documentary view of the 14th World Scout Jamboree held in Lillehammer, Norway this past August, will be presented on Public TV 9, July 19, at 8 p.m.

This "ultimate scouting experience," attended by approximately 30 Washington State residents and 168 boys and leaders from British Columbia, began in a huge outdoor camp in a Norwegian meadow and culminated in a 16-mile hike with an international patrol. During the Jamboree, Kenny Carlson, son of the Washington troup tour scout master, became the first American to receive his Eagle Award at the Jamboree.

Nordjamb follows all the activities through the eyes of Jim Keyla from South Florida Troup 11. Keyla, then a 17-year-old high school senior, paid his way to the event with money saved from his earnings bagging groceries at a local supermarket.

This film presents the story of the Jamboree in very human terms, with no narration and only a minimum of commentary from Keyla as he meets and makes friends with scouts from all over the world. Everywhere in this enormous gathering of 17,000 scouts from 100 nations, the language barriers seem to be overcome by a contagious sense of comaraderie and understanding.

Jim's experiences range from trading clothes to learning about Nordic life at the unique outdoor museum Maihaugen. Meanwhile, the cultures and life styles of scouts from London to Tokyo merge in a ceaseless montage of native dances, costumes, food and languages.

The highlight of the Jamboree is a 16-mile hike through rugged Norwegian mountains. The boys are divided into international patrols of eight with no regard given for their ability to speak each other's languages. The patrols, equipped with map and compass, traverse the wilderness and discover that the challenge of the outdoors brings them closer together than an ability to communicate in language alone.

Documentary Features Three Tragic Stories

A special edition of Dying, captioned for the hearing impaired, will be featured on Public TV 9, Monday, July 19 at 9 p.m.

This documentary, which attracted much public comment when it was first aired, tries to confront the realities of life and death by following the stories of three people who were terminally ill. For two and one half years, these people shared some of their most precious moments with the camera so that viewers would understand something very important about life.

Although all their stories are tragic, the ways in which they deal with the tragedy are different, ranging from the outrage to contentment. As film producer Michael Roemer explained: "We learned that in the crisis of death the dark qualities of a person often become darker and the bright qualities brighter."

But Roemer refuses to judge even those whose actions and comments seem most obnoxious: "We knew that if we were confronted by their fate, we might acquit ourselves far less well."

TELEWORD

by Julie Quart

HOW TO PLAY:
All the words listed below appear in the puzzle—horizontally, vertically, diagonally, even backwards. Find them and circle their letters. The leftover letters spell the Teleword.

COVERING THE OLYMPICS — Solution: 8 letters

A	R	C	H	E	R	Y	G	N	I	T	O	O	H	S
T	L	C	G	S	C	I	T	S	A	N	M	Y	G	F
N	N	L	Y	N	J	G	N	I	W	O	R	N	E	L
I	O	E	A	C	I	U	A	D	I	V	I	N	G	L
O	E	L	L	B	L	M	D	L	M	T	C	C	W	A
P	O	P	H	A	Y	I	M	O	F	I	R	A	N	B
N	G	G	O	T	T	E	N	I	N	E	Y	T	A	T
G	G	N	V	H	A	H	L	G	W	S	E	S	I	O
N	N	I	I	R	A	T	L	L	E	S	K	S	R	O
I	I	L	E	E	H	N	N	E	O	E	C	M	T	F
T	X	T	W	G	O	R	D	E	T	V	O	A	S	S
H	O	S	I	F	H	N	A	B	P	I	H	E	E	H
C	B	E	N	I	A	D	A	N	A	C	C	T	U	A
A	W	R	G	L	L	L	A	C	K	L	I	S	Q	P
Y	A	W	A	M	L	I	G	H	T	S	L	L	E	E

CLUES
A--Archery, Athletics, Away; B--Basketball, Boxing; C--Canada, Canoeing, Crew, Cycling; D--Diving; E--Equestrian; F--Fencing, Film, Flag, Football; G--Gymnastics; H--Hall, Handball, Hockey, Hope; J--Judo; L--Lights; P--Pentathlon, Point; R--Ranks, Rowing; S--Shape, Shooting, Sites, Swimming; T--Talent, Teams; V--Viewing, Volleyball; W--Ways, Weightlifting, Wrestling; Y--Yachting

ANSWER ON PAGE NINE

see & think Program

PART IV — PICTURE QUIZ 5 POINTS

Transport Minister ..?.. was involved in settling the recent strike of airline pilots.

HOW DO YOU RATE?

91 to 100 points — TOP SCORE!
81 to 90 points — Excellent.
71 to 80 points — Good.
61 to 70 points — Fair.
60 or Under? ? ? — H'mm!

FAMILY DISCUSSION QUESTION

How does participation in sports help in the development of young people?

YOUR NEWS QUIZ

PART I — NATIONAL AND INTERNATIONAL

Give yourself 10 points for each correct answer.

1 By a vote of 133 to 125, the House of Commons (CHOOSE ONE: approved, disapproved) the second reading of a bill to abolish capital punishment.

2 Passengers and crew members of an Air France jetliner were hijacked and held at an airport at Kampala, the capital of (CHOOSE ONE: Nigeria, Uganda).

3 The United States' Viking spacecraft is scheduled to land and take photographs on (CHOOSE ONE: Mars, Venus) this month.

4 The 16 nation International Whaling Commission decided to lower whale kill quotas for the 1976-77 season over objections by ...?.. and ..?.., the only two nations still engaged in large scale commercial whaling.

a-Japan
b-the Soviet Union
c-Iceland

5 The British government purchased the site of the Battle of ..?.., where William the Conqueror defeated the Saxons in 1066.

a-Yorktown
b-Nottingham
c-Hastings

PART II — WORDS IN THE NEWS

Take 4 points for each word that you can match with its correct meaning.

1.....spectator	a-gathering of a group whose members have been separated
2.....reunion	b-observer, onlooker
3.....banquet	c-of small size, tiny
4.....diminutive	d-something to obstruct passage, barrier
5.....barricade	e-elaborate meal

PART III — NAMES IN THE NEWS

Take 5 points for names that you can correctly match with the clues.

1.....Walter Baker	a-Chancellor, West Germany
2.....Mitchell Sharp	b-Government House Leader
3.....Helmut Schmidt	c-President, Canadian Air Line Pilots Association
4.....Ken Maley	d-Administrator, Anti-Inflation Board
5.....Donald Tansley	e-Progressive Conservative House Leader

ANSWERS ON PAGE NINE

Tuesday, July 20

CBC (2)	KOMO (4)	KING (5)	CHEK (6)	KIRO (7)	TIME	CHAN (8)	KCTS (9)	CABLE (10)	KSTW (11)	KVOS (12)
Olympics Continued Mon Ami Mr. Dressup	Good Morning America News Bold Ones	Today Today Seattle Today Seattle Today	Olympics Continued Mon Ami Mr. Dressup	Patches Capt. Kangaroo Price Is Right Price Is Right	8:00 8:30 9:00 9:30	Canada A.M. Canada A.M. Romper Room Kareen's Yoga			Our Gang Marine Boy Romper Room Calendar; News	Frisky Frolics Frisky Frolics Price Is Right Price Is Right
Summer School Olympics Continued Continued	Bold Ones Dusty's Treehouse Hot Seat Family Feud	Cross-Wits Hlwd. Squares Fun Factory Gong Show	Summer School Olympics Continued Continued	News Love of Life Young, Restless Search for Tmrw.	10:00 10:30 11:00 11:30	Ten A.M. It's Your Move Jean Cannem Jean Cannem			700 Club 700 Club 700 Club Get Smart	Gambit Love of Life Young, Restless Dinah!
Olympics Continued Continued Continued	Edge of Night All My Children Ryan's Hope Break Bank	Sweepstakes Days of Our Lives Doctors	Olympics Continued Continued Continued	News As The World Turns Guiding Light	12:00 12:30 1:00 1:30	News; Definition Movie: (12:45) On the Double			Martian Jeannie Movie: Carrie	Dinah! Mike Douglas Continued Continued
Olympics Continued Summer of '76	$25,000 Pyramid One Life to Live General Hospital Happy Days	Another World World Somerset Movie:	Olympics Continued Ironside Continued	All in the Family Match Game Tattletales Dinah!	2:00 2:30 3:00 3:30	Continued Celeb. Dominoes What's the Word Another World			Continued Cartoons (2:45) Porky Pig Mickey Mouse Club	All in the Family Match Game Tattletales Bewitched
Olympics Continued Continued Continued	Merv Griffin Continued Continued News	The Hounds of the Baskervilles Mary Hartman News	Olympics Continued Continued Continued	Dinah! Continued News News-	4:00 4:30 5:00 5:30	Another World Brady Bunch FBI FBI	Mister Rogers Sesame Street Sesame Street Electric Company		Flintstones Jetsons Leave it to Beaver That Girl	Funorama Doctor Doolittle Merv Griffin Continued
					EVENING					
Olympics Continued Continued Continued	ABC News Continued To Tell Truth Olympics	News NBC News Truth, Conseq. Name That Tune	Olympics Continued Continued Continued	CBS News Mike Douglas Continued Continued	6:00 6:30 7:00 7:30	News News Hawaii Five-O	Telecourse Blue Marble MacNeil Report Nova	Music Vict. Arts Calendar	Partridges Bewitched Love, Amer. Style Adam-12	CBS News News Movie: Hotel
Hourglass Ryan's Fancy Olympics Continued	Olympics Continued Contigued Continued	Movin' On Continued Police Woman	News Adam-12 Olympics Continued	Popi Good Times M-A-S-H One Day	8:00 8:30 9:00 9:30	Olympics Continued Drama: Hanged Man	Nova Bikes, Bikes Cartoon Monty Python	Honor Roll Nat. Garden Folkfest '76	Ironside Ironside FBI FBI	Berlin Continued Switch Continued
TBA TBA News News	Olympics Continued News Olympics	City of Angels News Johnny Carson	FBI FBI News News	Switch Continued News Mod Squad	10:00 10:30 11:00 11:30	Switch Switch News News	Olympiad Continued News for the Deaf		News Movie: Darling Continued	All in the Family Crimes of Passion Movie:
Movie: It's All Yours	Mystery (11:45) Who Killed Lamb?	Johnny Carson Johnny Carson Tomorrow	Movie: Two Gentlemen Sharing	Movie: (12:30) A Study in Terror	12:00 12:30	Movie: (12:15) Dreams of Glass			Continued	Sayonara Continued

Today's Movies

On the Double (xxx), on 8 at 12:45 p.m. Comedy starring Danny Kaye and Dana Wynter. Kaye's resemblance to a German officer lands him a spy job during the Second World War. An enjoyable movie. (1961).

Carrie (xxx), on 11 at 1 p.m. A powerful drama based on Dreiser's novel, starring Jennifer Jones and Laurence Olivier. It's about a girl who takes off with a married man, and while she makes a hit as an actress, her man fails. (1952).

The Hound of the Baskervilles (xxx), on 5 at 3:30 p.m. This fine version of this well known horror story stars Peter Cushing and Christopher Lee. British-made in 1959.

Hotel Berlin (xxx), on 12 at 7 p.m. An interesting adaptation of Vicki Baum's novel set in a Berlin hotel at the time of Nazi's collapse during the Second World War. Cast includes Fayne Emerson and Helmut Dantine.

Darling (xxxx), on 11 at 10:30 p.m. Award-winning film offering comments on the morals and manners of our time. An exceptionally fine performance by Julie Christie, who stars with Dirk Bogarde and Laurence Harvey. (1965).

Sayonara (xxx), on 12 at 11:30 p.m. Story based on James Michener's novel about the romance between an American jet-ace, played by Marlon Brando, and a Japanese performer. The story also points to the prejudice in postwar Japan. Two actors received supporting Oscars — Red Buttons and Mihoshi Umaki. (1957.)

It's All Yours, on 2 at midnight. Comedy in which an heiress is being persued by a count and a male secretary. (1938).

Two Gentlemen Sharing (xx), on 6 at midnight. British-made, about mixed, racial couples featured in study of black-white relations (1968).

A Study in Terror (xx), on 7 at 12:30 a.m. A compact British thriller in which Sherlock Holmes battles with Jack the Ripper. In the cast are John Neville and Donald Houston. (1965).

Tight Spot (xxx), on 8 at 2 a.m. Ginger Rogers, Edward G. Robinson and Brian Keith star in this crime drama about a girl set up by police as a trap for a big-time gang boss. Good dialogue. (1955).

The Man from the Diner's Club (xx), on 6 at 2:15 a.m. Comedy starring Danny Kaye and Cara Williams. A gangster, who is trying to leave the country, is being issued with an application to join the Diner's Club. There is some fun. (1963).

HOTEL BERLIN—Helmut Dantine, Raymond Massey and Peter Lorre are involved in the action at Hotel Berlin toward the end of the Second World War. Tuesday, on Channel 12 at 7 p.m.

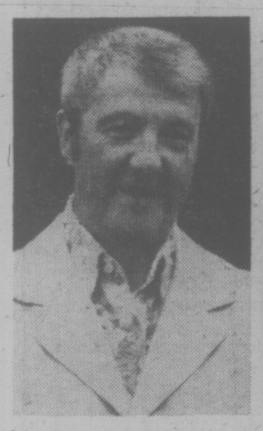

JACK HUTCHINS AND LEW RUSH will be featured on Olympic Honor Roll, Tuesday on Cable 10 at 8 p.m.

Today's Highlights

Olympic Games, on 2 and 6 at 6:30 a.m. Beginning of coverage of the Olympic games. (For details see program on page 3.)

Not for Women Only, on 4 at 6:30 a.m. Part 2 of Sex in 1970s America. Barbara Walter's guests are sex researchers William Masters and Virginia Johnson.

Nova, on 9 at 7:30 p.m. The meaning of the different songs birds sing is explained by ornithologists in this program called Why Do Birds Sing.

Olympic Honor Roll, on Cable 10 at 8 p.m. Two athletes are featured this week: Lew Rush, cyclist—Los Angeles, 1932; and Jack Hutchins, track and field — London, 1948 and Helsinki, 1952.

Bikes, Bikes, Bikes, on 9 at 8:30 p.m. a presentation of the history of bikes.

Olympiad, on 9 at 10 p.m. This last show of the series pays triubte to Jesse Owens, Emil Zatopek, Paavo Nurmi, Al Oerter and Fanny Blankers-Koen.

For details on programs featuring the Olympic games televised during the week commencing July 17, please refer to Page 3. in this issue.

Canada Arts Gallery
1732 DOUGLAS STREET

We are awaiting a shipment of over 200 excellent fine art reproductions.

They will range in price from $2.50 to $20.00.

Picture a Van Gogh or a Rembrandt in your living room. Watch our ads for their arrival.

7-16

384-2042
(Across from the Bay)

Wednesday, July 21

CBC (2)	KOMO (4)	KING (5)	CHEK (6)	KIRO (7)	TIME	CHAN (8)	KCTS (9)	CABLE (10)	KSTW (11)	KVOS (12)
Olympics Continued Mon Ami Mr. Dressup	Good Morning America News Bold Ones	Today Today Seattle Today Seattle Today	Olympics Continued Mon Ami Mr. Dressup	Patches Capt. Kangaroo Price Is Right	8:00 8:30 9:00 9:30	Canada A.M. Canada A.M. Romper Room Yoga			Our Gang Marine Boy Romper Room Calendar; News	Frisky Frolics Frisky Frolics Price Is Right
Summer School Olympics Continued Continued	Bold Ones Boomerang Hot Seat Family Feud	Cross-Wits Hlwd. Squares Fun Factory Gong Show	Summer School Olympics Continued Continued	News Love of Life Young, Restless Search for Tmrw.	10:00 10:30 11:00 11:30	Ten A.M. It's Your Move Jean Cannem Jean Cannem			700 Club 700 Club 700 Club Get Smart	Gambit Love of Life Young, Restless Dinah Shore
Olympics Continued Continued Continued	Edge of Night All My Children Ryan's Hope Break Bank	Sweepstakes Days of Our Lives Days of Our Lives Doctors	Olympics Continued Continued Continued	News As World Turns As World Turns Guiding Light	12:00 12:30 1:00 1:30	News; Definition Movie: (12:45) Run for			Martian Jeannie Movie: Beach	Dinah Shore Mike Douglas Mike Douglas Mike Douglas
Olympics Summer of '76 Olympics	$20,000 Pyramid One Life General Hospital Happy Days	Another World Another World Somerset Movie:	Olympics Ironside Ironside Olympics	All in the Family Match Game Tattletales Dinah!	2:00 2:30 3:00 3:30	Cover Dominoes What's the Word Another World			Ball Cartoons (2:45) Porky Pig Mickey Mouse Club	All in the Family Match Game Tattletales Bewitched
Olympics Continued Continued Continued	Merv Griffin Merv Griffin Continued News	It's a Dog's Life Mary Hartman News	Olympics Continued Continued Continued	Dinah! Continued News Continued	4:00 4:30 5:00 5:30	Another World Brady Bunch FBI FBI	Mister Rogers Sesame Street Sesame Street Electric Company		Flintstones Jetsons Leave it to Beaver That Girl	Funorama Cartoons Merv Griffin Continued
					EVENING					
Olympics Continued Continued Continued	News Continued To Tell Truth Olympics	News Continued Truth, Conseq. Wild Kingdom	Olympics Continued Continued Continued	News Mike Douglas Continued Baseball Lesson	6:00 6:30 7:00 7:30	News News Documentary: War Years	Telecourse Zoom MacNeil Report Baseball Lesson		Partridges Bewitched Love, Amer. Style Adam-12	Merv Griffin News Hlwd. Squares Doctor in House
Hourglass Ryan's Fancy Olympics Continued	Olympics Continued Continued Continued	Little House on the Prairie Sanford and Son Chico	News Adam-12 Olympics Continued	Movie: Stowaway to the Moon	8:00 8:30 9:00 9:30	Olympics Continued Movie: Our Man Flint:	Music: At the Top Great Performances		Ironside Ironside FBI FBI	Movie: Stowaway to the Moon
TBA TBA News News	Olympics Continued News Olympics	Hawk Continued News Johnny Carson	Little House on the Prairie News News	Blue Knight News Mod Squad	10:00 10:30 11:00 11:30	Dead on Target Travel News News	Festival Continued News		News Movie: The Tiger and	Maude Toma Movie: Dracula
Movie: Murder by Contract		Johnny Carson Johnny Carson Tomorrow	Movie: The Girl Who Knew too Much	Movie: (12:30) Autumn Leaves	12:00 12:30	Movie)12:15) Deliver Us From Evil			the Pussycat	Continued Continued

Today's Movies

Run for Cover (xxx), on 8 at 12:45 p.m. A western about bandits and their reformation. There is an interesting climax with fine performance by James Cagney and Viveca Lindfors and John Derek. (1955).

Beach Ball, on 11 at 1 p.m. A comedy with music and college romance (1965).

It's a Dog's Life (xxx), on 5 at 3:30 p.m. Jeff Richards, Dean Jagger and Edmund Gwenn star in this story about a bull terrier. Well done with lots of fun. (1955.)

Stowaway to the Moon, on 7 and 12 at 8 p.m. The first in a series of adventure films aimed at children. Made for television with former astronaut Pete Conrad appearing as a TV commentator (1975).

Target, on 8 at 9 p.m A Canadian movie made for television starring Ray Danton as super agent Derek Flint. He gets involved in the case of a kidnapped oil executive (1976).

The Tiger and the Pussycat (xx), on 8 at 10:30 p.m. A sex drama spiced with comedy starring Ann-Margret, Vittorio Gassman and Eleanor Parker. (1967).

The Daughters of Joshua Cabe Return, on 4 at 11:45 p.m. A western made for television, about a prostitute, a jailbird and a pickpocket. The three agree to pose as a homesteader's daughters to enable him to win title to his farm. It stretches one's imagination (1975).

Murder by Contract, on 2 at midnight. Vince Edwards plays a hired killer who attempts to murder a heavily guarded government witness (1959).

The Girl Who Knew too Much (xx), on 6 at midnight. A communist plot to infiltrate organized crime is discovered when an adventurer is hired to discover the killer of a syndicate boss. Included in the cast are Adam West and Nacy Kwan (1969).

Deliver Us from Evil (xxx), 8 at 12:15 a.m. Spectacular photography of the Mount Hood area in the Oregon National Park, and a good story about five men who set out to spend three days in the Oregon wilderness. The excitement begins when the party's guide is killed and the group is fighting for survival. In the cast are George Kennedy, Jan-Michael Vincent and Bradford Dillman (1973).

Autumn Leaves (xx), on 7 at 12:30 a.m. A study of a lonely woman. Joan Crawford is the woman who married a young man (Cliff Robertson), only to find out that he is on the verge of a mental breakdown (1956).

Tokyo Joe (xx), on 8 at 1:45 a.m. A story of adventure and intrigue taking place in Japan. In the cast are Humphrey Bogart, Florence Marley and Sessue Hayakawa (1949).

Synanon (xx), on 6 at 2 a.m. The main centre for former drug addicts is the set for this drama starring Chuck Connors, Alex Cord, Stella Stevens and Ertha Kitt (1965).

Today's Highlights

Olympic Games, on 2 and 6 at 6:30 a.m. Beginning of today's coverage of the Olympic games. (For details see program on Page 3).

News, on 4 at 9 a.m. Ralph Bushnell Potts, a local author, talks about the upcoming Pacific Northwest Writers' conference.

War Years — Documentary, on 8 at 7 p.m. The third and concluding part of The Battle of Germany. It covers the Yalta conference, and film footage shows the surrender of Germany.

At the Top, on 9 at 8 p.m. The sounds of the big band of Woody Herman and his Thundering Herd. Also performing are Bill Watrous, former member of the Herd, and the Manhattan Wildlife Refuge.

For details on programs featuring the Olympic games televised during the week commencing July 17, please refer to Page 3 in this issue.

THE TIGER AND THE PUSSYCAT—Sex drama spiced with comedy starring Ann-Margeret. Vittorio Gassman plays a 45-year-old businessman who becomes involved with his son's girl. Wednesday, on Channel 11 at 10:30 p.m.

NEWS QUIZ ANSWERS

PART I: 1-approved; 2-Uganda; 3-Mars; 4-a,b; 5-c
PART II: 1-b; 2-a; 3-e; 4-c; 5-d
PART III: 1-e; 2-b; 3-a; 4-c; 5-d
PICTURE QUIZ: Otto Lang

Teleword Answer: MONTREAL

SERVICE GUIDE

For Fast, Reliable Color TV Service
Call
CITY CENTRE TV
University Heights Centre
Open Daily 10 a.m.-10 p.m.
477-6971

BUTLER BROTHERS
Color Television Repairs by the Professionals
TV SALES and SERVICE
1720 Douglas 383-1511

EATON'S
Television and Appliance Repair
Dial 382-7141
Ask for Appliance Repairs

TELEVISION SERVICE CENTRE
1014 Cook Street at Fort
383-6083
Same Day Service in Our Shop or in Your Home
RENTALS AND SALES

"Color TV Specialists"
RCA
CUSTOMER SERVICE
• Enquire about Our Factory Service Contracts
827 Devonshire Rd.
382-8141

Sears
TV Repairs
595-9111
Charge It on Your Simpsons-Sears All Purpose Account

Electrohome
CUSTOMER SERVICE
Ask about our extended warranty plan.
385-3384 155 Langford St.

WATCH FOR TV SERVICE GUIDE
Every Week
IN THIS PAPER

Thursday, July 22

CBC (2)	KOMO (4)	KING (5)	CHEK (6)	KIRO (7)	TIME	CHAN (8)	KCTS (9)	CABLE (10)	KSTW (11)	KVOS (12)
Olympics	Good Morning	Today	Olympics	Patches	8:00	Canada A.M.			Our Gang	Frisky Frolics
Continued	America	(7:00)	Continued	Capt. Kangaroo	8:30	Canada A.M.			Marine Boy	Frisky Frolics
Mon Ami	News	Seattle Today	Mon Ami	Price	9:00	Romper Room			Romper Room	Price Is
Mr. Dressup	Bold Ones	Seattle Today	Mr. Dressup	Is Right	9:30	Kareen's Yoga			Calendar; News	Right
Summer School	Bold Ones	Cross-Wits	Summer School	News	10:00	Ten A.M.			700 Club	Gambit
Olympics	Dusty's Treehouse	Hlwd. Squares	Olympics	Love of Life	10:30	It's Your Move			700 Club	Love of Life
Continued	Hot Seat	Fun Factory	Continued	Young, Restless	11:00	Jean Cannem			700 Club	Young, Restless
Continued	Family Feud	Gong Show	Continued	Search for Tmrw.	11:30	Jean Cannem			Get Smart	Dinah!
Olympics	Edge of Night	Sweepstakes	Olympics	News	12:00	News			Martian	Dinah!
Continued	All My Children	Days of Our Lives	Continued	As World Turns	12:30	Definition			Jeannie	Mike Douglas
Continued	Ryan's Hope	Continued	Continued	Continued	1:00	Movie: (12:45)			Movie:	Continued
Continued	Break Bank	Doctors	Continued	Guiding Light	1:30	Hong			Off	Continued
Olympics	$20,000 Pyramid	Another World	Olympics	All in the Family	2:00	Kong			Limits	All in the Family
Continued	One Life	Continued	Continued	Match Game	2:30	Dominoes			Cartoons (2:45)	Match Game
Summer	General Hospital	Somerset	Ironside	Tattletales	3:00	What's Good Word			Porky Pig	Tattletales
of '76	Happy Days	Lone Ranger	Ironside	Dinah!	3:30	Another World			Mickey Mouse Club	Bewitched
Olympics	Merv Griffin	Lone Ranger	Olympics	Dinah!	4:00	Another World	Mister Rogers		Flintstones	Funorama
Continued	Continued	Continued	Continued	Continued	4:30	Brady Bunch	Sesame Street		Jetsons	Merv Griffin
Continued	Continued	Mary Hartman	Continued	News	5:00	FBI	Sesame Street		Leave it to Beaver	Continued
Continued	News	News	Continued	Continued	5:30	FBI	Electric Company		That Girl	Continued
					EVENING					
Olympics	News	News	Olympics	News	6:00	News	Telecourse		Partridges	Fishing (6:15)
Continued	Continued	Continued	Continued	Mike Douglas	6:30	News	Zoom		Bewitched	News
Continued	Tell the Truth	Truth, Conseq.	Continued	Continued	7:00	Viva Valdez	MacNeil Report	Community	Love, Amer. Style	Space:
Continued	Olympics	Let's Make Deal	Continued	Bobby Vinton	7:30	Excuse My French	Lowell Thomas	Action	Adam-12	1999
Hourglass	Olympics	Documentary:	News	Waltons	8:00	Olympics	Upstairs,	Theatre Profile	Ironside	Waltons
Ryan's Fancy	Continued	Migration	Adam-12	Continued	8:30	Continued	Downstairs	Silk Screen	Ironside	Continued
Olympics	Continued	Movie:	Olympics	Hawaii	9:00	Movie:	Movie:	Technique	FBI	Not on Your Nellie
Continued	Continued	Widow	Continued	Five-O	9:30	Stomping	The		FBI	Movie:
TBA	Olympics	Continued	Lawrence Welk	Barnaby	10:00	Movie	Silence		News	Once
TBA	Continued	Continued	Continued	Jones	10:30	Continued	Animation (10:25)		Movie:	Before
News	News	News	News	News	11:00	News	News for		A Man	I Die
Golf (11:45)	Olympics	Johnny Carson	News	Mod Squad	11:30	News	the Deaf		Called	Movie:
Movie:	Continued	Johnny Carson	Movie:	Movie: (12:30)	12:00	Movie: (12:15)			Gannon	Boys'
Angels Over	Continued	Johnny Carson	79	The Bofors	12:30	The Mad				Night
Broadway	Magician (12:55)	Tomorrow	AD	Guns		Bomber				Out

ONCE BEFORE I DIE—Ursula Andress and John Derek star in this Second World War drama taking place in the Philippines. Thursday, on Channel 12 at 9:30 p.m.

Today's Movies

Hong Kong (xx), on 8 at 12:45 p.m. Ronald Reagan and Rhonda Fleming star in this drama filmed on location. Reagan plays a war vet, and Fleming is a mission school teacher. Both get involved with jewel thieves and murderers. (1951).

Off Limits (xx), on 11 at 1 p.m. A comedy starring Bob Hope, Mickey Rooney and Marilyn Maxwell, about a boxing manager who is drafted and tries to develop a new fighter. (1953).

Widow, on 5 at 9 p.m. A movie made for television about a woman who is slowly learning how to cope with the major problems after her husband's death. The story is based on the book by Lynn Caine. The film stars Michael Learned. (1976).

Once Before I Die (xx), on 12 at 9:30 p.m. A brutal Second World War story about a group of American soldiers trying to survive a Japanese attack in the Philippines. Starring Ursula Andress and John Derek. (1965).

A Man Called Gannon (xxx), on 11 at 10:30 p.m. A western starring Tony Franciosa and Michael Sarrazin. Franciosa acts well as a drifter who takes a young cowpoke under his wing and ends up fighting against him. (1969).

Boys' Night Out (xxx), on 12 at 11:30 p.m. Kim Novak and James Garner star in this entertaining comedy. It's about four executives who set out to have some fun. They decide to rent an apartment for their escapade. Also in the cast are Tony Randall, Howard Duff and Howard Morris. (1962).

Angels Over Broadway (xxx), on 2 at midnight. Drama starring Rita Hayworth, Douglas Fairbanks Jr. and Thomas Mitchell. A well done movie of the screen play by Ben Hecht, about a group of oddballs in a Broadway cafe. (1940).

79 A.D., on 6 at midnight. n Italian-made film about a young gladiator who plans to overthrow his corrupt rulers in Rome. Brad Harris plays the gladiator.

The Mad Bomber, on 8 at 12 a.m. A melodrama about police efforts to curb terror in Los Angeles. (1972.)

The Bofors Gun (xxx), on 7 at 12:30 a.m. English-made movie set in a British army camp in postwar Germany. A fine performance by Nicol Williamson, who plays a misfit Irish soldier. Unfortunately, some dialogue has been cut out for TV showing. (1968).

Dark Command (xxx), on 8 at 2:20 a.m. A western starring John Wayne, Claire Trevor, Walter Pigeon and Roy Rogers. The time is after the Civil War; the action when Quantrills Raiders terrorize the Southwest — until one man puts an end to it. (1940).

Fire Over Africa (xx), on 6 at 2:30 a.m. Drama starring Maureen O'Hara and Macdonald Carey. Undercover agents vs. a smuggling ring in Tangier. (1954).

Frontier Hellcat (xx), on 7 at 2:35 a.m. A German-made western about pioneers passing through the Rockies. Included in the cast are Stewart Granger and Elke Sommer. (1966).

Key to Ratings:
Excellent xxxx
Good xxx
Fair xx
Poor x

Today's Highlights

Olympic Games, on 2 and 6 at 6:30 a.m. Beginning of today's coverage of the Olympic games. (For details see program on page 3).

Summer Semester, on 7 at 6:30 a.m. Dr. Henry Graff continues his discussion of the U.S. role in world affairs.

Dustee's Treehouse, on 4 at 10:30 a.m. The program takes viewers behind the scenes at a California art festival. Also featured are puppets staging Sleeping Beauty.

Merv Griffin, on 4 at 4 p.m. Today's guests are Hans Conreid, actress-comedienne Dody Goodman, actress Jonelle Allen, and comics Tom Dreesen and Stan Kann.

Lowell Thomas Remembers, on 9 at 7:30 p.m. Film clips from 1958, in which General de Gaulle returns to power, and Fidel Castro leads rebel forces in Cuba. The Brussels World's Fair will also be covered.

Great Migration: Year of the Wildebeeste, on 5 at 8 p.m. Herds of Wildebeeste are shown on East Africa's Serengeti Plain, as they embark on a 2,000 journey seeking greener pastures in the northwest. Footage of this migratory cycle also shows scenes of the Wildebeeste life cycle.

Canadian Open Golf, on 2 at 11:45 p.m. The program features highlights of the first-day action in the Canadian Open at Essex Golf and Country Club in Windsor, Ont.

For details on programs featuring the Olympic games televised during the week commencing July 17, please refer to Page 3. in this issue.

EUROPEAN EIDERDOWN SHOP

Sundown Continental Quilts & Pillows

• Pure Goose Down • Highest Quality Egyptian Cotton Ticking
• Large Assortment Slip Off Perma Quilt Cases Eliminate Bedmaking Forever

1728 DOUGLAS STREET
VICTORIA 384-0133
Opposite "The Bay"

4781 KINGSWAY STREET
BURNABY 437-9333
Opposite "Sears"

Designer Leaves For U.S.

TORONTO (CP) — — Jack McAdam, Canadian television and film set designer, is leaving for Hollywood to design sets for the new Dick Van Dyke television variety series. "There's nothing left for me here," he said in an interview recently.

His 20-year career has included designing sets for hundreds of CBC-TV productions, 12 feature films, 200 stage productions and most of the U.S. variety series co-produced with CTV.

Now he wants to write, direct and produce but has not been given the chance in Canada, he said. "So, by going with the Dick Van Dyke show I can earn in four months what it takes seven months to earn here. "And I can buy a few month's time to write and try to package a deal." His movie credits include Welcome to Blood City, The Neptune Factor, Face Off, My Side of the Mountain, Homer and Echoes of a Summer.

For TV he has created sets and special effects for Adventures in Rainbow Country, Seaway, Starlost, Miss Canada Pageant and Bobby Vinton.

Nature Series 'Best Seller'

CBC-TV's Nature of Things series, always a "best seller" to foreign networks, has had a number of its outstanding programs recently purchased abroad: Ellesmere Land, The First Inch, And God Created Whales were sold to the Netherlands; two-part Water's Edge, to Denmark; Of Mind and Hand, to Brazil.

TOM CONNORS takes viewers on a musical journey across Canada on Stompin', Across this Land, Thursday on Channel 8 at 9 p.m. The show was filmed during a performance at Toronto's Horseshoe Tavern in 1973, and includes Connors' many favorites, including Bud the Spud.

Long-range Deal For Redd Foxx

ABC Television and comedian Redd Foxx, currently the star of NBC's Sanford and Son, have entered into a multimillion-dollar long-range agreement in which Mr. Foxx's services as a performer, producer and creator will be exclusive to ABC beginning with the 1977-78 television season, it was announced jointly by Frederick S. Pierce, President of ABC Television, and Fred Silverman, President of ABC Entertainment.

In making the announcement, Mr. Silverman stated, "We are tremendously pleased to have Redd Foxx join us at ABC. He is a consummate entertainer whose creativity and versatile have yet to be fully tapped on television. We are also very pleased by the production prospects offered by his company for future series. We see this long-range agreement as furthering our interest in attracting the top television creators to ABC Television."

Under the terms of the agreement, Redd Foxx will star in his own comedy-variety series for ABC beginning with the 1977-78 season, and his production company, EF-OH-EX-EX Productions, will begin immediate development on pilot projects for series which will utilize Mr. Foxx as a creator.

Mackenzie Phillips Discovers

Changing Image Tricky

In a world of agents, producers, casting people and network executives, Mackenzie Phillips is finding that changing an "image" is not an easy thing to accomplish. The talented 16-year-old actress costars in the new comedy series, One Day at a Time, which is broadcast on the CBS Television Network, Tuesdays, (9:30-10:00 p.m.).

"I really went after the role of Julie Cooper on One Day at a Time with a vengeance," she says. "Of course, I knew the series would be a success because the man behind it, Norman Lear, is the man responsible for All in the Family, and Maude.

"But, it wasn't only the success of the series that I wanted. I wanted to play the part of Julie because it's so different from any part I've ever played. Julie is into school dances, dating, clothes and movies, and she has a generally optimistic outlook on life. She is a well-adjusted girl who loves her recently-divorced mother and has a normal 'love-hate' relationship with her younger sister.

"Up until now, almost every role I've had in movies and television has been that of a misfit, a reject, a rebel or a neurotic, and sometimes a combination of all four. In American Graffiti, I was a rejected and sullen adolescent. In Rafferty and the Goldust Twins, I was a tough runaway who carried a gun. I played juvenile delinquents on an episode of Mary Tyler Moore and in the TV special Miles to Go Before I Sleep. And I played another tough runaway in an episode of Movin' On.

"I wanted to prove to casting people and producers who might consider me for future roles that I can play a healthy, uncomplicated, well-adjusted girl who likes school boys instead of hardened criminals, and who prefers lipstick to weapons.

"There are lots of fringe benefits, too, that go along with the part of Julie Cooper. For the first time in my three-year career, I get to wear attractive clothes and have my hair done. I not only play a well-adjusted girl but I get to look absolutely great."

Steve Allen Back

Channel 11 welcomes back "the father of the talk show," Steve Allen, with Steve Allen's Laugh-back, premiering Friday nights at 10:30 p.m.-12:00 a.m., beginning July 23rd.

As the title suggests, the show will feature some of the top stars — Louis Nye, Tim Conway, Gabe Dell, Pat Harrington, Jonathan Winters, Jim Nabors, Buck Henry, Foster Brooks — who originally appeared or were introduced on Steve Allen shows dating back to the mid-fifties. In addition to live portions, the same stars appear in old film clips from the earlier shows.

Also featured will be comedians and comediannes, who, though not part of Allen's weekly "family" did frequently appear on his past shows, such as Peter Ustinov, Jack Jones, George Gobel, Mort Sahl, Andy Griffith, Martha Raye, Jane Meadows, Frank Gorshin and Steve Lawrence. They will spice the show with both live and filmed classic routines.

And Steve Allen will again be seen in such classic roles as The Question Man; Man-On-The-Street; Letters to the Editor; Report to the Nation; Senator Phillip Buster; and other comedy highlights. Part of the entertainment will consist of the showing of film and video-tape clips from past Allen comedy series, but the bulk of it will be "live" on tape.

Although Allen has been called the "father of the talk show," having created the original Tonight Show for NBC, the series of shows is not a talk, not a variety, but a pure comedy series.

Perkins Remembers

By TOM SHALES

WASHINGTON — Marlin Perkins never refers to his TV show as "Wild Kingdom." He always says "Mutual of Omaha's Wild Kingdom." He knows very well who's been picking up the tab for 14 years. During a recent Washington visit for a broadcaster's convention, he went around sticking the company symbol on anybody who'd hold still.

To millions of viewers, Perkins is Mister Animal. His weekly outings and safaris to study creatures great and small are carried on 224 stations.

While in town, Perkins, who has been director of the St. Louis Zoo and the Lincoln Park Zoo in Chicago, visited the National Zoo, where he was treated like royalty by the zoo staff and like a superstar by kiddies on the grounds. The only sign of fear Perkins showed that day was that he might be mobbed by children.

Some people say that others do all the real work with animals on "Wild Kingdom" and that Perkins just waltzes in long enough to have his picture taken. He says that is not so but that "I do sometimes join them after they get started. They look the situation over, make arrangements with the local people, and so on. Right now we have somebody working with the wild dogs of the Serengetti. I don't have to be with him every moment of the filming, but I'll be with him a good part of the time."

Perkins was asked if he'd ever met an animal he didn't like. He couldn't think of any. "I've never seen an animal I though was ugly," he said.

Oh? How about a tarantula?

"No, no. They're pretty fascinating. And they're very easy to pick up. Just put your hand down and pick 'em up by the carapace.

CBC Sesame Inserts Work

Sesame Street — the most successful children's series ever on television — is shown on the CBC network with Canadian-produced segments inserted. The series on CBC has gained a fantastic audience increase of 18 per cent according to the latest broadcast industry-operated BBM ratings survey.

The audience has grown to 791,000 persons a day, mostly youngsters, who watch the CBC-adapted series seen Mondays to Fridays from 11 a.m.-12 noon and Saturdays from 8:30-9:30 a.m. The percentage increase was recorded in March over the previous BBMs tabulated last October. During the same surveys, the daily reach of all TV has increased by only three per cent.

Many people are unaware of the fifteen minutes of Canadian-produced segments which are inserted into each program. The segments mirror the bicultural-bilingual nature of Canada, multi-culturalism and the country's Indian heritage and replace the very American elements of the Children's Television Workshop productions done in New York — segments such as the Spanish lessons.

There are plans to carry even further the Canadianization of Sesame Street, which could be put into effect, possible in 1978. Half-an-hour of each program would be Canadian-produced, also the introduction and closing of each program would be changed to a Canadian street scene and the series retitled Sesame Street North.

Almost since the premiere in the U.S., the CBC has continuously carried Sesame Street, a series designed to help pre-schoolers prepare for the transition from home to school. Gradually the amount of Canadian production introduced into each show has increased. Two years after the 1970 start, five minutes of Canadian programming were introduced in 1972, ten minutes in 1973 and 15 minutes in 1974 running through 1976.

These inserts have proven popular and also brought high praise from the U.S. producers and their board of advisors.

In the Canadian segments, which are always entertaining, but which fulfill another object, that of learning — animation done by artists introduce French words and sounds to the young viewers. Also children are introduced to other children in other parts of Canada. Appearing regularly is Richard, who doesn't speak any English, lives in Quebec and goes to the Quebec Winter Carnival, rides a toboggan and drives a caleche. There's Peter John, an Indian boy, who rides to kindergarten in a boat. Floyd, another Indian boy does all sorts of outdoor activities with his Dad. They catch fish, canoe, make bannock and observe nature. There's also a young girl who goes to Ukrainian festivals and participates in Ukrainian customs. Raymond is another little boy, whose father is a New Brunswick fisherman.

Advising on the educational objectives of the Canadian inserts are child psychologists and experts on second language teaching. They include Dr. Sam Rabinovitch, director of the Children's Hospital Learning Centre of McGill University, Montreal; Dr. Margery King, executive director of the Canadian Council for Children and Youth, Toronto; and Dick Morton, executive director of the Alberta Educational Communication Authority.

Heading the team who make the segments inserted into the show's customary format is project director Dan McCarthy. Executive producer Michael Lavoie of Montreal directs producers Graeme Doyle, Connie Bortnick, Dave Jandrisch in Winnipeg; former executive producer Gloria White in Toronto; and Patti Lavoie and John Thorne in Montreal. Together they produce a "Canadian look" for Sesame Street.

Sesame Street is so popular round the world, it's already adapted by more than 10 countries and shown as Plaza Sesamo, Vila Sesamo, Sesamstrasse, Sesami Storito, Sezamulica, Bonjour Sesame.

Another 40 countries show the original English-language version intact on their television networks.

Montague BRIDGMAN Ltd.
China Crystal Gifts
811 Government St. 383-0821

HOT FAST DELIVERY
HO HO Kitchen
COMPLETE CATERING SERVICE
PRICES TO SUIT YOUR BUDGET
No Party Too Big or Too Small
385-7788
FREE DELIVERY WEEKDAYS 4:00 p.m. - 12:00 p.m.
SUNDAY and HOLIDAYS 4:00 p.m. - 10 p.m.
FRI. and SAT. 4:00 p.m. to 2:00 a.m.
DIVISION OF LEES — CHINESE SMORGASBORD
1410 Broad (Near City Hall)

Friday, July 23

CBC (2)	KOMO (4)	KING (5)	CHEK (6)	KIRO (7)	TIME	CHAN (8)	KCTS (9)	CABLE (10)	KSTW (11)	KVOS (12)
Olympics Continued Giant; Mon Ami Mr. Dressup	Good Morning America News Bold Ones	Today Today Seattle Today Seattle Today	Olympics Continued Giant; Mon Ami Mr. Dressup	Patches Capt. Kangaroo Price Is Right Price Is Right	8:00 8:30 9:00 9:30	Canada A.M. Canada A.M. Romper Room Karen'~ Yoga			Our Gang Marine Boy Blue Marble Calendar; News	Frisky Frolics Frisky Frolics Price Is Right Price Is Right
TBA Olympics Continued Continued	Bold Ones Dusty's Treehouse Hot Seat Family Feud	Cross-Wits Hlwd. Squares Fun Factory Gong Show	Ellery Queen Olympics Continued Continued	News Love of Life Young, Restless Search for Tmrw.	10:00 10:30 11:00 11:30	Ten A.M. It's Your Move Jean Cannem Jean Cannem			700 Club 700 Club 700 Club Get Smart	Gambit Love of Life Young, Restless Dinah Shore
Olympics Continued Continued Continued	Edge of Night All My Children Ryan's Hope Break Bank	Sweepstakes Days of Our Lives Days of Our Lives Doctors	Olympics Continued Continued Continued	News As World Turns As World Turns Guiding Light	12:00 12:30 1:00 1:30	News; Definition Movie: (12:45) Live a Little, Love			Martian Jeannie Movie: The	Dinah Shore Mike Douglas Mike Douglas Mike Douglas
Olympics Summer of '76 Olympics	$20,000 Pyramid One Life to Live General Hospital Happy Days	Another World Another World Somerset Movie: The	Olympics Ironside Take 30 Olympics	All in the Family Match Game Tattletales Dinah Shore	2:00 2:30 3:00 3:30	a Little Dominoes What's Good Word Another World			Fighting Kentuckian Porky Pig Mickey Mouse Club	All in the Family Match Game Tattletales Bewitched
Olympics Continued Continued Continued	Merv Griffin Merv Griffin Continued News	Son of Capt. Blood Mary Hartman News	Olympics Continued Continued Continued	Dinah Shore Dinah Shore News News	4:00 4:30 5:00 5:30	Another World Brady Bunch FBI FBI	Mister Rogers Sesame Street Sesame Street Electric Company		Flintstones Jetsons Leave it to Beaver That Girl	Funorama Cartoon Merv Griffin Merv Griffin
					EVENING					
Olympics Continued Continued Continued	News Football, All-Star Game	News News Truth; Conseq. Hlwd. Squares	Olympics Continued Continued Continued	CBS News Mike Douglas Mike Douglas Candid Camera	6:00 6:30 7:00 7:30	News News Sanford; Son Country Music	Telecourse Zoom MacNeil Report Survival Kit	Dialogue, NDP	Partridges Bewitched Love, Amer. Style Adam-12	Griffin; News CBS News Candid Camera Make a Deal
Hourglass Ryan's Fancy Olympics Continued	Football Continued Continued Olympics	Sanford; Son The Practice Rockford Files	News Adam-12 Olympics Continued	Drama: Sara Movie: Aloha	8:00 8:30 9:00 9:30	Olympics Continued McCloud Continued	Washington Week Wall Street Masterpiece Theatre	(Open Phone) MP Report Allan McKinnon (Open Phone)	Ironside Ironside FBI FBI	Drama Sara Movie: Anzio
TBA TBA News Golf (11:45)	Olympics Continued News Olympics	Police Story News Johnny Carson	Ellery Queen News News	Means Goodbye News Mod Squad	10:00 10:30 11:00 11:30	McCloud Continued News News	People, Politics Mark of Jazz News for the Deaf		News Steve Allen's Laugh-Back	Movie Continued News Movie: (11:25)
Movin' On Movie: (1 a.m.) The Phantom of the Opera	Olympics Continued	Johnny Carson Johnny Carson Midnight Special	Movie: Kill Baby Kill	Movie: (12:30) Night Key	12:00 12:30	Movie: The Scull			Continued	Death of a Scoundrel

Cowboys Riding Into Sunset?

HOLLYWOOD (Reuter) — Are the last of the screen cowboys riding off into the ultimate sunset?

Cowboy series have disappeared from network television and the few western movies being made have not proved popular at the box office.

But old-time western actors like James Stewart and singing cowboy Roy Rogers say the present slump is just part of a cycle and the westerns will come back.

Daryl Ponicsan writer of a recently published biography on possible the greatest Hollywood cowboy ever, Tom Mix, agrees it may be a cycle but finds the present dearth of western production incredible.
incredible.

Gunsmoke disappeared from CBS last year after 20 years on the screen. NBC's Bonanza closed down in 1973 after 14 years.

"There really is nothing left on television," Ponicsan said. "I remember on any given night you could tune in at 7:30 and watch cowboys until 11:30."

On the movie side, John Wayne, the giant of modern screen cowboys, has disappeared from the list of the top 10 box office stars for the first time in 25 years.

Wayne's latest western, Rooster Cogburn, in which he replayed the role of the one-eyed cowboy which won him the Academy Award in 1969, was not a box-office success.

Despite this setback Wayne, now 68, has just begun another western, The Shootist, in which he plays a cowboy fighting his last battle against cancer. Coincidentally, Wayne survived an attack of lung cancer in the late '60s.

Ponicsan, author of a number of successful novels about sailors including Cinderella Liberty and The Last Detail, both of which were filmed, chose Mix when he decided to write a book about an authentic American hero at the height of the Watergate scandal.

His book, Tom Mix Died for Your Sins, is to be made into a film by 20th-Century Fox.

The book traces the ups and downs of Mix's life from his early days with rodeo shows to his success in Hollywood and his death after he lost all his money on a cowboy show.

"It's a sad story when you end up your life with your entire estate in your pockets after you've made millions and your body's been battered and bruised and you feel you're at the end of your powers," Ponicsan said.

Mix founded the figure of the western cowboy in a white hat who rides into town and solves all its problems, then rides right on out again without waiting to be thanked.

Ponicsan said that when singing cowboys like Gene Autry and Rogers became popular in the '30s it hurt the image Mix had created.

"The West of Tom Mix was obviously fantasized and romanticized. But to imagine a cowboy in pursuit of the bad guys taking out his guitar and singing—its really rather disgusting."

In the '50s and '60s, the movies turned to the psychological western, which was particularly unpopular with another veteran cowboy star, James Stewart.

Today's Movies

Live a Little, Love a Little (xx), on 8 at 12:45 p.m. Elvis Presley plays a photographer who is holding on to two jobs while being pursued by a young lady (1968).

The Fighting Kentuckian (xx), on 11 at 1 p.m. An adventure film starring John Wayne and Vera Ralston. It's about a frontiersman who, while courting an aristocrat's daughter, foils a plot to steal land from French settlers (1949).

The Son of Captain Blood (xx), on 5 at 3:30 p.m. An account of Blood's old crew helping to fight the evil governor of Port Royal. Included in the cast are Sean Flynn and Ann Todd (1962).

Aloha Means Goodbye, on 7 at 9 p.m. Made for television and filmed in Hawaii, the story features a woman who is fighting a rare blood disease and a doctor who needs a heart-transplant donor. Sally Struthers plays the woman (1974).

Anzio (xx), on 12 at 9 p.m. Italian-made drama starring Robert Mitchum and Peter Falk. It's a fictional account of the decisive battle of the Italian campaign during the Second World War (1968).

Death of a Scoundrel (xx), on 12 at 11:15 p.m. A silly story about a scoundrel who lives by his charm. The scoundrel is George Sanders; one of his victims is Zsa Zsa Gabor. Also in the cast is Yvonne deCarlo (1956).

Kill, Baby, Kill, on 6 at midnight. A village doctor probes mysterious deaths (Italian-made in 1966).

The Skull (xx), on 8 at 12:15 a.m. A weak story about the notorious skull of Marquis de Sade. Peter Cushing plays a troubled professor (1965).

Night Key, on 7 at 12:30 a.m. Boris Karloff plays an old inventor who seeks revenge when his new invention is stolen by a former partner (1937).

The Phantom of the Opera (xxx), on 2 at 1 a.m. British-made thriller starring Herbert Lom and Heather Sears. A good version of the old Lon Chaney thriller about a scarred creature terrorizing an opera house (1962).

Satan's School for Girls (xx), on 6 at 1:45 a.m. Made for television about a young woman who enrols in a private fine-arts school to find out more about her younger sister's suicide there. The movie stars Pamela Franklin and Kate Jackson (1973).

Rendezvouz at Midnight, on 7 at 1:55 a.m. French-made drama starring Lilli Palmer in a dual role, as well as Jean Galland and Maurice Ronet. Palmer plays a woman who identifies herself with a movie star who, like herself, is bent on suicide.

STEVE ALLEN returns with his own show, Steve Allen's Laugh-Back this week. In his first program Allen and his guests, including his agent, recall previous TV stints. Friday, on Channel 11 at 10:30 p.m.

Today's Highlights

Olympic Ganes, on 2 and 6 at 6:30 a.m. Beginning of today's coverage of the Olympic games. (For details see program on Page 3.)

Not for Women Only, on 4 at 6:30 a.m. Conclusion of a five-part discussion on Sex in 1970s America. Barbara Walters will have only one guest — author Gay Talese.

Dinah! on 7 at 3:30 p.m. Today's program will feature three couples: Lucille Ball and Gary Morton; James and Gloria Stewart; Steve Lawrence and Eydie Gorme.

College Football: All-Star Game, on 4 at 6:30 p.m. NFL rookies face NFL champions — the Pittsburgh Steelers — in Chicago.

Consumer Survival Kit, on 9 at 7:30 p.m. Host Lary Lewman will give tips on buying pets and caring for them.

Steve Allen's Laugh-Back — Debut, on 11 at 10:30 p.m. Steve Allen and his agents recall previous TV stints.

Canadian Open Golf, on 2 at 11:45 p.m. Highlights from the second-day action in the Canadian Open held at Essex Golf and Country Club, Windsor, Ont.

For details on programs featuring the Olympic games televised during the week commencing July 17, please refer to Page 3. in this issue.

CBC AM-FM Radio Highlights

CBC-AM 690
CBC-FM 105.7

SATURDAY
AM Network

2:02 p.m. Olympiad — A musical history of the Games, commissioned by CBC Radio variety from Patrick Rose and Richard Ouzounian. The show, covering the period from 776 B.C. to 1976, is a revue-like capsule history in song, featuring such historical luminaries as Nero, Hitler and Baron de Coubertin, founder of the modern games which began in 1896. Such sporting greats as Jim Thorpe, Percy Williams, Jesse Owens, Abebe Bikila put in an appearance. Diane Stapley, Don Francks, Brent Carver, Wayne Robson, Mary Ann McDonald, Charles Grey, Valerie Easton and Patrick Rose play eight athletes who come to the Games for very different reasons.

8:30 p.m. From the Proms — The kind of music you would enjoy hearing somewhere outdoors on a warm summer night, in the park, beside the lake, along the boardwalk, or just relaxing at home after a busy Saturday, including Strauss waltzes and polkas, excerpts from the operettas and comic operas of Lehar and Offenbach, and colorful orchestra selections by Rimsky-Korsakoff and Tchaikovsky.

10:03 p.m. Anthology — The Sport of Love, a literary entertainment to salute the Olympics, devised by Henry Comor. This charming and amusing collection of literary pieces is read by Joseph Shaw, Henry Ramer, James Edmond, Sandy Webster, Ruth Springford, Tedde Moore, Max Ferguson and Comor himself.

11:03 p.m. Music Alive — The Canadian Brass: Convolutions (Gary Hayes) (CBC Commission); 11 and 7 for five plus (Norma Beecroft) (CBC Commission); White Fire, for brass and electronics (James Montgomery); Quintet (Daryl Eaton); Taking a Stand (John Beckwith) (Recorded at the Guelph Spring Festival).

FM Network

10:10 a.m. The New Ones — A program devoted to the best in jazz and popular recordings recently issued in many of the main recording studios of the world. Host: Bob Sharples.

2:03 p.m. Jazz Radio Canada — Program features Mary Nelson in conversation with Stu Barnett and Jack Fulton in Vancouver, "Memories of the Early Years." Also features Gene Lees on Paul Desmond.

10:03 p.m. Recycling the Blues — An hour, uninterrupted, or rhythm and blues, music seldom heard on Canadian airwaves.

SUNDAY
AM Network

10:03 a.m. Olympic Magazine — A magazine-style coverage of the entire Olympic games. Listeners will not only receive up-to-the-minute coverage of all the athletic events as they happen each day, but the format will also feature stories, interviews and background reports dealing with all Olympic-related events and will include national and international program material. The program will be hosted by four nationally-known personalities, including Harry Brown, one of the original hosts of CBC Radio's As It Happens, and Ottawa broadcaster Elizabeth Gray. A five-minute report on the Olympics will be heard at five minutes to the hour throughout the day. Sports commentators to be heard from the games site are Bill Paul, Sarah Coyle, Fred Sgambati and Bob Wilson of Toronto; Bob Picken of Winnipeg; Beattie Martin of Regina; Gary Arthur of Calgary; George Young of Vancouver; and colour commentators will include Jim Daley of Winnipeg, the organizer of the 1967 Pan-American Games in that city and a prominent athletic coach; and Lionel Pugh of Vancouver, who is a former national track and field coach in Canada and Britain.

FM Network

3:03 p.m. Music Alive — The Canadian Brass: Convolutions (Gary Hayes) (CBC Commission); 11 and 7 for five plus (Norma Beecroft) (CBC Commission); White Fire, for brass and electronics (James Montgomery); Quintet (Daryl Eaton); Taking a Stand (John Beckwith) (Recorded at the Guelph Spring Festival).

MONDAY
A.M. Network

9:13 a.m. Olympic Magazine — A magazine-style coverage of the Olympic games. See Monday's listing (10:03 a.m.) for more details.

FM Network

4:03 The Entertainment Section (Part I) — Host is Peter Downie, taking over from Peter Downie, taking over from Peter Gzowski who will be involved with television, the Winnipeg Folk Festival, the Olympics and holidays for the summer months. All aspects of the entertainment scene across the country will be covered in interviews, reviews, and reports — theatre, books, film, art, poetry, and of course, lots of music, both on record and live.

6:03 p.m. Listening to the Music — Margaret Pacsu hosts an hour and a half of light music, including listeners' requests and new releases and information about upcoming events.

9 a.m. CBC Monday Evening — 9:00: The Photograph, A Play for Radio by Herb Hosie with Robert Clothier and Lillian Carlson. 10:00: Beethoven — Sonata, Opus 106 Hammerklavier (Istvan Nadas, piano).

TUESDAY
AM Network

9:13 a.m. Olympic Magazine — A magazine-style coverage of the Olympic Games. See Monday's listing (10:03 a.m.) for more details.

FM Network

10 p.m. Canadian Concert Hall — Featuring the CBC Winnipeg Orchestra conducted by Boris Brott; Roxolana Roslak, soprano; Symphony No. 4 in G major (Mahler) (from the CBC Alberta Festival, 1976).

11:03 p.m. A Little Night Music — From Vancouver, host Dan McAfee presents Overture to "La Vie Parisienne" (Offenbach); Brook Green Suite for Strings (Holst) and Symphony No. 3 in A minor, Op. 44 (Rachmaninoff).

WEDNESDAY
AM Network

9:13 a.m. Olympic Magazine — A magazine-style coverage of the Olympic Games. See Monday's listing (10:03 a.m.) for more details.

5 p.m. Three's Company — Hosts Ann Petrie and Pat Munro with interviews, current events and special features.

FM Network

9:03 p.m. Themes and Variations — Part I: William Aide, piano: Une barque sur l'ocean (Ravel); Sonata in B flat, K.3-33 (Mozart); Intermezzos: Op. 117, No. 2; Op. 116, No. 4; Op. 116, No. 5; and Op. 117, No. 3 (all by Brahms); Sonata in B minor (Liszt) (recorded at a public concert at Eaton Auditorium, Toronto). Part II; Sonata for Viola (1923) (Hindemith); Viola Sonata is played by Paul Armin.

THURSDAY
A.M. Network

9:13 a.m. Olympic Magazine — A Magazine-style coverage of the Olympic games. See Monday's listing (10:03 a.m.) for more details.

FM Network

10:10 a.m. Canadian Collection — Selections from the catalogue of CBC Broadcast Recordings, which are available to the public on a mail-order basis.

FRIDAY
A.M. Network

9:13 a.m. Olympic Magazine — A magazine-style coverage of the Olympic games. See Monday's listing (10:03 a.m.) for more details.

FM Network

8:03 p.m. Ideas — Beethoven Sonatas. The fifth of 19 programs heard Fridays, featuring performances and commentary by pianist Anton Kuerti.

Massive CBC Coverage New Concept for Radio

CBC AM Radio is offering Canadians special programming of an Olympic Games never before attempted by a national radio service.

From July 17 to August 1, CBC's AM Radio Network will provide not only immediate and comprehensive news of all athletic events, but a broadcast magazine format that that reflects the entire Olympic cultural pehnomenon as well.

"The Games are undoubtedly the world's largest single cultural gathering — a meeting place of people and ideas that goes beyond athletics," says David Cruickshank, National Coordinator for CBC Radio's Olympic programming.

"We intend to bring Canadians all the stories from Montreal. For the first time we'll be able to provide instant sports reports as well as cover the multitude of exciting events generated "around" the Games, as athletes, personalities and ordinary people from every corner of the world gather.

"The reason for the Olympics is sport — but the phenomenon is people," Cruickshank says.

Listeners will receive live coverage from all the sports venues throughout the day, and also get updated reports at five minutes to the hour from morning to night. The Olympic magazine program, which begins at 8:15 a.m., and will offer a combination of interviews, music and background features about visitors to the Games, the arts and entertainment scene and all the stories about what's happening at the Olympics and the rest of the world. Each night at 10:15 p.m. there'll be a wrap-up report of the day's sports activities.

The concept has never been attempted by one radio network before. At previous Olympics (for example Tokyo and Munich) the host nation used three separate networks to provide what CBC Radio will feature on its AM network this July.

"We decided at the outset," says Cruickshank, "that CBC Radio's Olmpic programming would reflect the complete Olympic panorama and still be the most immediate and continuous source of Olympic news available anywhere in the country. No matter where you are or what you're doing . . . CBC Radio will keep you informed."

Gloria Bishop of CBC Montreal is executive producer of the magazine program, and Walter Unger of Winnipeg is executive producer of the sports and actuality reports. Bob Tiltson, Network Supervisor of CBC Radio Sports, will be a featured commentator.

Top Team for Games

Two Actra Award winners will be featured hosts for CBC Radio's all-day magazine style coverage of the Olympics. Harry Brown, Actra Award winner as the best Public Affairs Broadcaster and Elizabeth Grey, winner as Best Writer in the Documentary Mode will be two of the three hosts. Montreal broadcaster Wayne Grigsby will be the third host and Canada's most talked about broadcaster Peter Gzowski will act as a special roving reporter.

Harry Brown, genial host of CBC Toronto's Metro Morning show is no stranger to the pressures of broadcast journalism.

Elizabeth Grey, currently co-host of CBC Ottawa's Morning Show, won her Actra Award for a one-hour documentary on the Supreme Court of Canada. Her broadcast career has involved both radio and television.

Montreal broadcaster Wayne Grigsby had been following developments at the Olympic site with close scrutiny since the work began. He has also kept in close contact with the Canadian Olympic team that will be competing at the Olympics. He is currently host of CBC Montreal's Sounds Unlikely, a late afternoon radio program where he features daily Olympic reports.

Peter Gzowski, CBC Radio's most honoured alumnus returns as a special roving reporter at the Montreal Games. In what may be his last radio appearance before he begins his new network television show, Gzowski will provide colorful background stories about individual athletes, the various Olympic venues, the Olympic village and other behind the scenes activities spied out by his trained eye for the unusual.

CBC radio hosts, Gray, Brown and Grigsby

RADIO LOG

AM Stations — Victoria: CJVI, 900; CFAX, 1070; CKDA, 1220; Vancouver: CJOR, 600; CBU, 690; CKLG, 730; CKNW, 980; CKWX 1130; CHQM, 1320; CFUN, 1410; CJVB, 1470. Seattle: KIRO, 710; KOMO, 1000; KING, 1090. Bellingham: KARI, 550. Port Angeles: KONP, 1450.

FM Stations — Victoria: CFMS, 98.5. Vancouver: CKLG, 99.3; CHQM, 103.5; CBC, 105.7; CBUF, 97.7 (French—6 a.m. to 1 a.m.). Seattle: KIXI, 95.7; KLSN, 96.5; KING, 98.1; KIRO, 100.7; KETO, 101.5. Tacoma: KTNT, 93.7; KLAY, 106. Edmonds: KBIQ, 105.3. Bellingham: KERI, 104.3.

Major Newscasts: CBC-FM, 10 a.m.; BBC News, Monday to Friday. National news: CFAX, CKDA and CJVI, 8 a.m., 12 noon (noon report), 5:30 p.m. (news hour); Saturday and Sunday, 8 a.m., 12:30 p.m., 6 p.m. and 10 p.m.

Most stations broadcast news bulletins on the hour and on the half-hour at early morning and evening peak periods.

Pat Barclay

Books

Toasting the Politicians

It's not often you come across a book that's a real charmer. I mean, the sort of book you feel you can safely recommended to nearly everyone you know and keep a spare copy on hand for emergency gift-giving. Offhand, the only Canadian books in this category that come to mind are Sheila Burnford's Fields of Noon, Hugh Dempsey's The Best of Bob Edwards, and Donald Jack's Three Cheers for Me, plus anything by Stephen Leacock and maybe Donaldson and Lampert's The Great Canadian Beer Book. But now there's a new title to add to the list: it's The Street Where I Live, by Maara Haas.

Maara Haas is well known across Canada to radio fans of the old This Country in the Morning show hosted by Peter Gzowski. So I'm delighted to be able to report that Maara Haas in book form is just as durable and entertaining as Maara Haas reading her stories over the air. Her publishers describe The Street Where I Live as a novel, but it's closer to a fictionalized reminiscence of Maara's own childhood in Winnipeg's North End in the period between the two world wars.

Street has no real plot and no main protagonist. Instead, it contains a series of vignettes distributed more or less evenly through the North End neighborhood, from the Cockroach Cafe "just across the street from Rudyard Kipling High," to the end of the Selkirk Avenue streetcar run (presided over by "Kasimir Rachmaninoff, the Mad Russian" ex-Red Army General who "clangs down the tracks bellowing the Russian anthem from the top of his lungs.").

★ ★ ★

We meet neighboring Mesdames Kilosky and Weinstein in mid-feud ("Did I tell the maple tree to go into the Weinstein radishes and show five fingers" asks Mrs. Kilosky. "The tree has its own brains. Where he wants to go, he goes. It's a free country."); then watch them become friends again in the effort of helping their new neighbor, Mrs. Brittannia, settle in. ("Poor woman, says Mrs. Weinstein. You should know from her pasty white face, she is eating only English white bread and suet").

Then there's the gang that hangs around the hockey shack in winter and the junkyard outside Maara's window in summer: Le Vert Frelon, Harry the Hugger, Shmarkaty Kapusta, Mutsy the Head Dog, Angelo Fransciosa and Moishe the Manipulator. There's Orest the Undertaker, turned pale grey all over because he's sick with love; Xenia the bride ("white lisle stockings, loosely gartered, fall in accordian pleats above the high buttoned shoes"), and Father Mashik, who nervously performs the wedding ceremony ("Whole parish, she is vatchink poor village priest, greenhorn in new country").

Perhaps the most memorable of Maara Haas's awesome array of redoubtable characters is her father the Druggist. When Maara's father is in one of his Creative Moods, no household pot is safe. ("My mother hugs the white enamel roaster to her chest . . . Take the holopchi out of the roaster, threatens my father. Take them out or I'll toss them to the ceiling."). He needs the roaster for cooking Japanese beetles ("the basic ingredient of a hell-fire liniment"), so while the beetles sizzle and crackle in the oven, Maara and her mother don World War I gas masks in a last-ditch attempt to survive the afternoon.

★ ★ ★

The Street Where I Live is often funny but it's also touching, as when the impoverished McDuff family celebrates Christmas, or fraught with an air of crisis, as when a gang of "Zootsooters" invades the Cockroach Cafe. It also embodies as effective a statement of the immigrant experience in Canada as we're likely to find anywhere: in the ordeal of tailor Vloshkin, who sends his first overseas parcel at the drugstore post office and misunderstands when asked if he has anything to declare; in the story of yellow-haired Tilly from the Old Country, who arrives on the scene because "for 23 years, Beelay the Presser has been saving from his wages to bring a relative to Canada"; and in the snobbery of Miss Dorthea Critchley Hyphen Jones who, when Maara wins a poetry contest, expects her to claim her prize in "foreign" native costume of felt boots and kerchief.

The Street Where I Live flows across its pages like a long prose peom, interrupted only by spaces between line groupings and drawings by Winnipeg artist Frank Mikuska, so it's a pleasure to look at as well as to read. I enjoyed it immensely, and I think you will, too.

THE STREET WHERE I LIVE, by Maara Haas. McGraw-Hill Ryerson. $8.95.

By WALTER YOUNG

Choosing books for the great summer get-away is not a business to be treated lightly. What could be worse than being trapped in the Winnebago at a rain-swept trailer park in Powell River with nothing to while away the hours but a bundle of "books that I really ought to read." For one thing, books one ought to read are seldom books one really wants to read; and for another the summer is no time to embark upon a career of self-improvement by intellectual flagellation.

There are two kinds of books to take. One, the most obvious, are those books that fall into the can't-bear-to-put-it-down variety: thrillers, whodunits, and the lighter sort of novel. These are standard escape for the days when the rain, the wind or the engine contrive to keep you from doing what you'd planned. What better way to ride out a storm — whether domestic or meteorological — than a fistfull of Gavin Lyall, Dick Francis, or G. M. Fraser.

The other kind is books that are best read a bit at a time, like biography. It is always easy to interrupt the narrative of another person's life because it is seldom as interesting as doing things with one's own, especially in the summer. There is, moreover, a fine crop of biography waiting to be picked and carted off to summer camp for the kind of dipping-in that doesn't interrupt the planned recreation of holidays.

And what better biographical reading than the lives of our noble politicians? Amuse your friends around the camp-fire by asking how they think Diefenbaker would have handled the pilot's strike — or whether Pearson would have summoned up the demon national unity as did his successor. It's sure to keep the group toasting marshmallows well into the night.

Among the recent crop of Canadian biographies one can find C. P. Stacey's **A Very Private Life**, which is about Mackenzie King's sexual fantasies, his forays into the no-gentleman's land of prostitution, and his problems with his bowels and bladder. Apart from the fact that Stacey's equipment for attempting this kind of psycho-biography is less than impressive, there is the larger question of whether such prurient ferreting about in the King diaries helps us to understand the man's politics. Certainly Stacey doesn't seem to provide much help. But the book will provide endless anecdotes about that curious prime minister who, as Dorothy Parker would have said, took to the streets when he felt his Krafft was Ebbing. It may be just the thing to keep beside your roll-away.

A better bit of snuff for summer refreshment would be Jack Pickersgill's **My Years with Louis St. Laurent**. A fascinating book by a man who rose from the ranks as a university professor to become, one after the other, Mackenzie King's amanuensis, Chief Clerk of the Privy Council, cabinet minister, MP for Bonavista Twillingate, bureaucrat and now biographer. In fact, it would have made better sense to title the book St. Laurent's years with Jack Pickersgill.

PICKERSGILL
. . . room at the top

KING
. . . street-walking

Pickersgill was always on the inside, and it is an insider's story he tells, beginning with King's selection of St. Laurent as his successor and ending with the debacle of 1957. Although his prose is rather flat and relentless, Pickersgill's memoir of his years in politics is fascinating for the endless flood of stories about the men at the top. And of particular fascination is the easy assumption of the Liberals that they were meant to rule Canada in perpetuity: the most effective demonstration of rectitude being, of course, that a Liberal said it, did it, or received it. Pickersgill's transmogrification from Secretary to the Cabinet to Cabinet Minister to Candidate is a forceful demonstration of this characteristic. It seemed so right that no one even questioned the propriety of picking a constituency for the most senior civil servant before he'd even resigned, and making him a minister before he'd been nominated, or even introduced to the good folk of Joe Batt's Arm and Fogo Island.

For those who feel naked without a television set in their cottage or camper, the Olympics and the U.S. presidential nominating conventions will provide good cover this summer. The Republican fiesta in Kansas City in August is the only one of the two that promises any suspense, since Carter has the Democratic nomination tightly sewn up. The presidential stakes offer endless amusement and fascination for the Canadian fan. How would you fill the Republican convention with an all-Canadian cast? George Hees vs. Bruno Gerussi?

But the choice of a president was not always a carnival of lightweights. Some there are who remember the great figures in the past — most of whom did not make it, perishing, one likes to think, from intellectual obesity. Adlai Stevenson, the mythology has it, was one such.

To the intellectual in 1952, Adlai Stevenson was what Eugene McCarthy was to the intelligent youth of 1972, a man who was everything the president should be: thoughtful, articulate, liberal — everything Dwight D. Eisenhower was not. Of course, the problem was not that it was not enough, it was too much. That, at least, is how the intelligensia on the left saw it.

John Barlow Martin's biography **Adlai Stevenson of Illinois** is, by all accounts, the definitive work on the life of Stevenson from birth to his first assault on the presidency in 1952. A second volume will complete the story. For those of us who came in late, the chapters dealing with Stevenson as Governor of Illinois are particularly interesting for they provide the only picture of the man in power.

Admittedly the occupancy of the White House Oval Office does things to character that the mansion in Springfield does not. Nevertheless the picture emerges of a man clearly a liberal, yet chary of organized labor and what we would call participatory democracy. It is a portrait of a man gregarious to a fault — who, it seems, seldom reads books, there wasn't time. In fact, Stevenson emerges as a man best described as patrician, a precursor of Kennedy in that respect. But he was running on intellectual equipment acquired and polished long before he entered politics. He was not a man who showed great capacity for intellectual growth.

STEVENSON
. . . no time for books

The story of the 1952 campaign is fascinating. It was the campaign marked by Nixon's "Checkers speech" in which he issued a challenge to Stevenson and his running mate, Sparkman, to give a full accounting of their finances. Nixon was one of the few men who Stevenson "really loathed." But Nixon's speech got him off the hook and put Stevenson on. From that point on the Stevenson campaign ran downhill. It is, however, unlikely that Eisenhower was beatable, Nixon or no Nixon.

It seems strange from today's perspective to read in Stevenson's speeches of that campaign year the vigorous anti-communism: "While the anti-Christ stalks our world, organized Communism seeks even to dethrone God from His central place in this Universe." Stevenson was a liberal, but in the context of the fifties. And he was a politician, although in some respects one who was a decade ahead of his time. In 1952 and again in 1956 the military version of Gerald Ford had more appeal for middle America.

Martin's book is large but it's the most readable of the three, and, though it stings the old nationalist conscience to say it, tuck this one in with the sleeping bags, next to the latest of Fraser's Flashman epics; there's no telling when they'll save your sanity if not your life.

A VERY PRIVATE LIFE: The Private World of Mackenzie King, by C. P. Stacey. Macmillan. $10.95

MY YEARS WITH LOUIS ST. LAURENT, by J. W. Pickersgill. University of Toronto Press. $17.50.

ADLAI STEVENSON OF ILLINOIS, by John Barlow Martin. Doubleday. $17.25.

Christianity and Aztecs: Was There a Link?

By JULIAN REID

"Long time have we been informed by the writings of our ancestors that neither myself nor any of those who inhabit this land are natives of it, but rather strangers who have come to it from foreign parts. We likewise know that from those parts our nation was led by a certain Lord who then went back to his native land. And we have always believed that among his descendants one would surely come to subject this land and us as rightful vassals."

Thus, according to the chronicler Bernal Diaz del Castillo, the Aztec emperor Moctezuma greeted Hernando Cortes on his arrival in Mexico City. The "certain lord" with whom the gold-thirsty conquistador was so guilelessly identified by Moctezuma and his subjects was Quetzacloatl — the legendary teacher-god, fair-skinned, bearded, and kindly, who had arrived from the east some 1,300 years before.

The sequel is notorious. Moctezuma and his empire fell to the ravening Spaniards; the land was subjected to the Spanish king, its people enslaved. In one of history's harsher ironies, the Aztecs' respectful memories of the gentle Quetzalcoatl undermined their will to resist their brutal conquerors. Their native faith in the white god's prophesied return ushered in centuries of oppression beneath the white man's yoke.

But who was this legendary teacher? The Spanish priests and friars believed they knew. Impessed by the resemblance of many native rites to those of Christianity, they concluded that the mysterious Quetzalcoatl must himself have been a Christian — none other than the far-wandering Apostle, Thomas.

By 1542, however, reaction had set in. Horrified by the spectacle of mass human sacrifices and other gruesome rituals, the Church withdrew its tentative benediction and denounced the parallels between Aztec and Christian practices as snares set by that devious arch-deceiver, the Devil.

The young Quetzalcoatl

Yet Quetzalcoatl's fascination endures. Orlo Miller, an Anglican priest and author of the best-selling The Donnellys Must Die, has spent 40 years researching the subject. Now, in The Day-Spring, he advances some admittedly tentative conclusions.

It appears there were at least three distinct Quetzalcoatls, whose attributes and history are confused in the legend. First came the mythical Plumed Serpent worshipped by a prehistoric totemic cult — this it was that gave the god his name. Much more recently, in the 10th century A.D., a powerful Toltec priest, Topiltzin, revived the god's worship and was assimilated into his legend.

Midway between falls the most significant of the three — the revered priest-ruler who, early in the 2nd century, founded the mighty city of Teotihuacan, where subsequently he was worshipped at the great Pyramid of the Sun. This was the teacher Quetzalcoatl, with whom Miller is chiefly concerned. He appears to have been one of the great religious leaders of the world, introducing an ethically sophisticated monotheism into the burgeoning civilizations of Central and South America.

No brief summary can do justice to the generally plausible chain of arguments by which Miller concludes that the early friars were half-right in their speculations. Quetzalcoatl and his companions were Ebionites — a sect of Jewish Christians whose original leader had been James, the brother of Jesus. Perhaps they hailed from the Ebionite colony on Cyprus, which was forcibly dispersed by the Romans about 116 A.D. Prayerfully, they set sail westward — seeking there the sanctuary they had no hope of finding in the Roman-dominated Mediterranean world. And their leader, Quetzalcoatl himself, who was destined to die somewhere in the Yucatan, a mentor so revered that he soon came to the whorshipped as a god, like James before him was probably a relative of his own revered master, Jesus.

How seriously can we take these very appealing suggestions? Miller admits they are far from being proven; it is difficult to see how they could possibly be proved to the full satisfaction of a determined skeptic. I personally find the arguments persuasive, without being entirely convinced.

But it is always fun to speculate — and Miller's speculations are sharper and more cogent than many of their ilk. All things considered, The Day-Spring is fascinating reading for all devotees of armchair mythography and imaginative archeology. But the vexed question of Quetzalcoatl's real identity is probably destined to endure as one of history's perennially unsolved and abiding mysteries.

THE DAY-SPRING: The Story of the Unknown Apostle to the Americas, by Orlo Miller. McClelland and Stewart. $10.

Scandal Stuff

By AL FORREST

Robert Sherrill, the Washington correspondent of The Nation since 1965, has written a very provocative introduction in which he compares the troubles of Edward Kennedy and Richard Nixon. In the introduction, he asks why Nixon had to resign the presidency while Kennedy gets off scot-free.

It's a promising beginning.

Sherrill tried to do a Woodward-Bernstein on Kennedy but came up empty. The cover-up at Chappaquiddick was just too good.

Left with no facts, Sherrill resorts to innuendo and speculation while offering no evidence at all. It is an unfair attack, unworthy of anything except possibly a scandal sheet.

The type of argument Sherrill uses is: Did the Kennedy family use its wealth to cover-up some crime? The fact nobody knows anything about the accident indicates they must have done so.

Argument like that is hardly worth comment and certainly does not justify a book. The reason for the book is stated quite baldly in the introduction — it's a good way to make a nickel, especially in a presidential election year.

Back to the introduction. Sherrill says Nixon in 1972 should have followed the example of Kennedy in 1969 when the senator was the driver of a car that went off a bridge late at night and killed Mary Jo Kopechne.

KENNEDY . . . evidence removed?

Besides stonewalling it, Nixon should have destroyed the evidence, Sherrill says.

That's what Kennedy did.

A crucial question is whether Kennedy was drunk when his car went off the bridge and into the water. If he was impaired, his driving might have constituted manslaughter rather than the charge of leaving the scene of an accident.

In fact, Kennedy did not report the accident until 12 hours later and this provided time for him to lose any effects of however many drinks he had, while two lawyer friends used the time to remove all other evidence, including liquor bottles and all people who were at the pre-accident party.

Sherrill says both Nixon and Kennedy were engaged in a cover-up but there are two differences. Kennedy removed all evidence while Nixon did not and, more devastating, Nixon did not order the Watergate bugging. In fact he did not even know about it in advance. By contrast, Kennedy not only was in the death car, he was the driver.

Meanwhile, Nixon is hounded out of office while Kennedy is re-elected senator.

(Kennedy's success at getting re-elected also contrasts sharply with the defrocking of various congressmen for their scandals.)

The author, quite rightly, says the public is entitled to a full explanation of the six-year-old Chappaquiddick incident. Unfortunately, his 228-page book does not add a single thing to our knowledge of the case.

He asks some interesting questions but provides no answers.

THE LAST KENNEDY, by Robert Sherrill. Beaverbooks. $10.50.

Muggeridge's Cranky Sermons Distort Lives of Great Men

By JUDITH BURKETT

A Third Testament, based on Malcolm Muggeridge's television series of the same name, considers the religious consciousness of six figures of the Christian era.

St. Augustine is seen as having been the instrument of the preservation of the church through the dark and difficult period following the fall of Rome. Blaise Pascal, a French mathematician of the 17th century, called in his writings for a religious outlook in the face of scientific advance. William Blake, poet, engraver and religious mystic of the late 18th century, finds his part in Muggeridge's testament as a denouncer of the Industrial Revolution, while the Danish philosopher Soren Kiergegaard's role in the drama is the ridicule of the stiff-necked establishment and an uncanny understanding of the century he could not live to see.

Leo Tolstoy's novels and other works, notably his "Confessions," are clearly Christian works, preserving the teachings of Christ right under the nose of the world's first avowedly atheistic government. Dietrich Bonhoeffer, a Lutheran pastor in Nazi Germany, was driven by his conscience to involve himself in the abortive plot to assassinate Hitler. His writings from prison as he awaited execution are a study in compassion and a guide for us all.

MUGGERIDGE
. . . myopia

These men, known to us by the writings they left behind them, have been made the subject of Muggeridge's book as men who were unafraid to believe in God and a higher purpose for man.

But, while that is all most admirable, one is left wondering rather why he bothered. His presentation of the personalities of these men is overshadowed by his own character and the book becomes largely a vehicle for his elderly bad temper, an opportunity to sound off about the evils of science, universal suffrage and the 20th century in general.

Muggeridge's constant tirade on "Satanic cogs," the "great hoax of universal suffrage democracy," or Mary Wallstonecraft, whom he refers to as a "hyena in petticoats," is tiring in the extreme and the purpose of the book is lost somewhere in the mass of ill-humored rhetoric. Muggeridge is a snob.

My expectations of the book were for a study of the paths these six men took to reach God, a study which might serve as guide to others. Instead, what I find is Muggeridge's use of the writings and ideas of these men to support his own myopic view of a world hopelessly gone to ruin. Muggeridge speaks of his own embrace of Christianity but he is angry with a world which does not suit him and has forgotten that the very core and substance of the teachings of Jesus are tolerance, compassion and love.

A THIRD TESTAMENT, by Malcolm Muggeridge. Little, Brown. $12.95.

THE BOOK NOOK
"CANADA"
Pictures of a great Land. Magnificent colour pictures by many of Canada's top photographers. Moving text, including poems by DUKE REDBIRD and ALOOTOOK IPELLIE.
$29.95
Centennial Square 386-0813
7-16

Books

Growing Up Privileged Among Toronto's Elite

By AUDREY JOHNSON

Anyone who picks up Raymond Massey's autobiography expecting to be entertained with those fascinating rambles behind the scenes that other well known thespians have provided, could be disappointed with When I Was Young. Not that Massey's book is uninteresting, depending on the range of the reader's curiosity. But rather than the theatre shelf, it belongs on that labelled Canadiana, for it is an urbane, humor-inflected and sensitive recollection of privileged life in early 20th century Toronto.

★ ★ ★

Massey is 80 this year and a book entitled When I Was Young might reasonably be anticipated to cover the early part of his theatre career. But obviously — or at least hopefully — the writer will come up with a second volume of memoirs, for he ends this one at the point where he announces to his father his departure from "the factory" (Massey-Harris) and his intention of going to England to go on the stage. Despite a lifelong distrust of the theatre, his father did not react with shock but with typical Massey

MASSEY
. . . prep school at 11

Methodist conscientiousness knelt down and "made a prayer to God for my success and honesty as an actor . . . He asked God to help His servant Raymond to avoid self-conceit, to appear in good plays and to abhor indecency in the theatre."

Brother Vincent also reacted in characteristic fashion. On hearing the news he turned to Raymond with a single question.

"What name are you going to use?"

Vincent, in Raymond's words, was frustrated as an actor and "had to settle for being Governor-General." But he will probably be longest and most generally remembered for the Massey Report on the arts and humanities which gave eventual birth to the Canada Council.

Raymond Massey etches a clear and strikingly objective panorama of the comfortable upper-class Canadian life enjoyed by the clever and industrious Massey clan, whose roots sprawled north and south across the border. It is factual and without hint of snobbery or the elitism one might expect from a man whose education propelled him from Toronto's select private schools to Yale and Oxford.

★ ★ ★

The directness and liberalism of his outlook and expression are explicable, for Massey is self-revealed as a person of good intellect, sentience, and humanity; a person who has laughed more at himself than others, who neither over nor underestimates his worth and ability. His discussion of the various Masseys, from his grandfather, farmer-inventor Hart Almerin Massey who founded the company, to father, uncles and aunts; his fond references to coachmen, gardeners, maids and others who had served his family; his descriptions and insightful comments on the First World War years through which he served with distinction in the armed forces, make fascinating and worthwhile reading.

Massey's departure into the theatre was an unprecedented variation from the family pattern. Always attracted to the theatre, he began regular attendance when he was in his teens during school holidays. But his decision came suddenly when at the age of 18 he met beautiful American actress Katherine Cornell, then also in her teens. The smitten young man, asked by Miss Cornell what he was going to be, replied that he'd probably make farm machinery — "or something."

Cornell then confided that she was going to New York to become an actress. He knew then that "the cows and grandfather and the family business were not for me . . . somehow, somewhere, sometime, I would be a professional actor and act with Katharine Cornell . . . on Broadway."

The dream was nurtured for a long time and came true 26 years later when Raymond Massey starred with Kit Cornell on Broadway.

WHEN I WAS YOUNG, by Raymond Massey. McClelland and Stewart. $13.50.

Canada's Top 20

FICTION

	Last Week	Weeks on List
1. **Lonely Lady,** Harold Robbins	2	7
2. **The Trinity,** Leon Uris	1	17
3. **Touch Not the Cat,** Mary Stewart	6	3
4. **The Deep,** Peter Benchley	4	8
5. **Agent in Place,** Helen MacInnes	3	9
6. **Bear,** Marian Engel	7	10
7. **The Gemini Contenders,** Robert Ludlum	8	11
8. **Crowned Heads,** Thomas Tryon	—	8
9. **1876,** Gore Vidal	5	17
10. **A Stranger in the Mirror,** Sidney Sheldon	—	2

NON-FICTION

	Last Week	Weeks on List
1. **Between Friends/Entre Amis**	1	5
2. **A Man Called Intrepid,** William Stevenson	2	17
3. **The Final Days,** Carl Bernstein and Bob Woodward	3	13
4. **The Canadian Establishment,** Peter Newman	4	36
5. **Gerhard,** Betty Kennedy	5	11
6. **The People's Almanac,** Irving Wallace and David Wallechinsky	9	17
7. **Scoundrel Time,** Lillian Hellman	10	4
8. **A Very Double Life,** C. P. Stacey	7	13
9. **Spandau,** Albert Speer	6	18
10. **When I Was Young,** Raymond Massey	8	8

ELECTROHOME

Check on Our RENT-TO-OWN
3 YEARS GUARANTEE ON ALL PARTS AND LABOUR
6-YEAR PLAN ON THE PICTURE TUBE

ELECTROHOME
with 6-year warranty plan on picture tube
1-year on all parts and labour.

- 100% SOLID STATE CHASSIS
- PRECISION IN-LINE PICTURE TUBE
- INSTANT-ON OR REGULAR WARM-UP SWITCH
- WALNUT COLORED CABINET

SHOP 10-10 DAILY
"We Service What We Sell"

CC TV
Phone 477-6971

CITY CENTRE TV
Shelbourne at McKenzie
Next to K-Mart in the Mall

7-16